

ClockTower Inn & Stella's Kitchen & Bakery

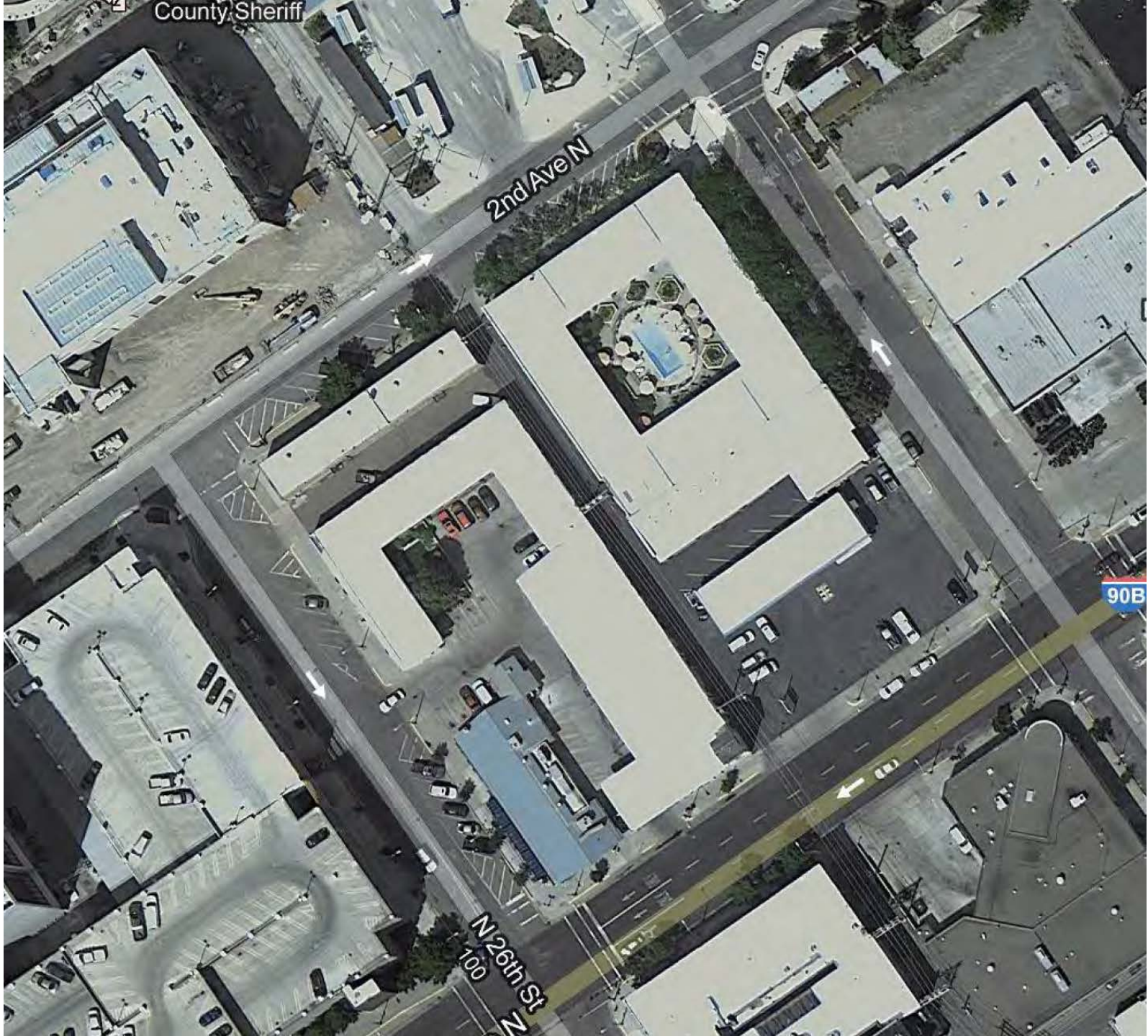

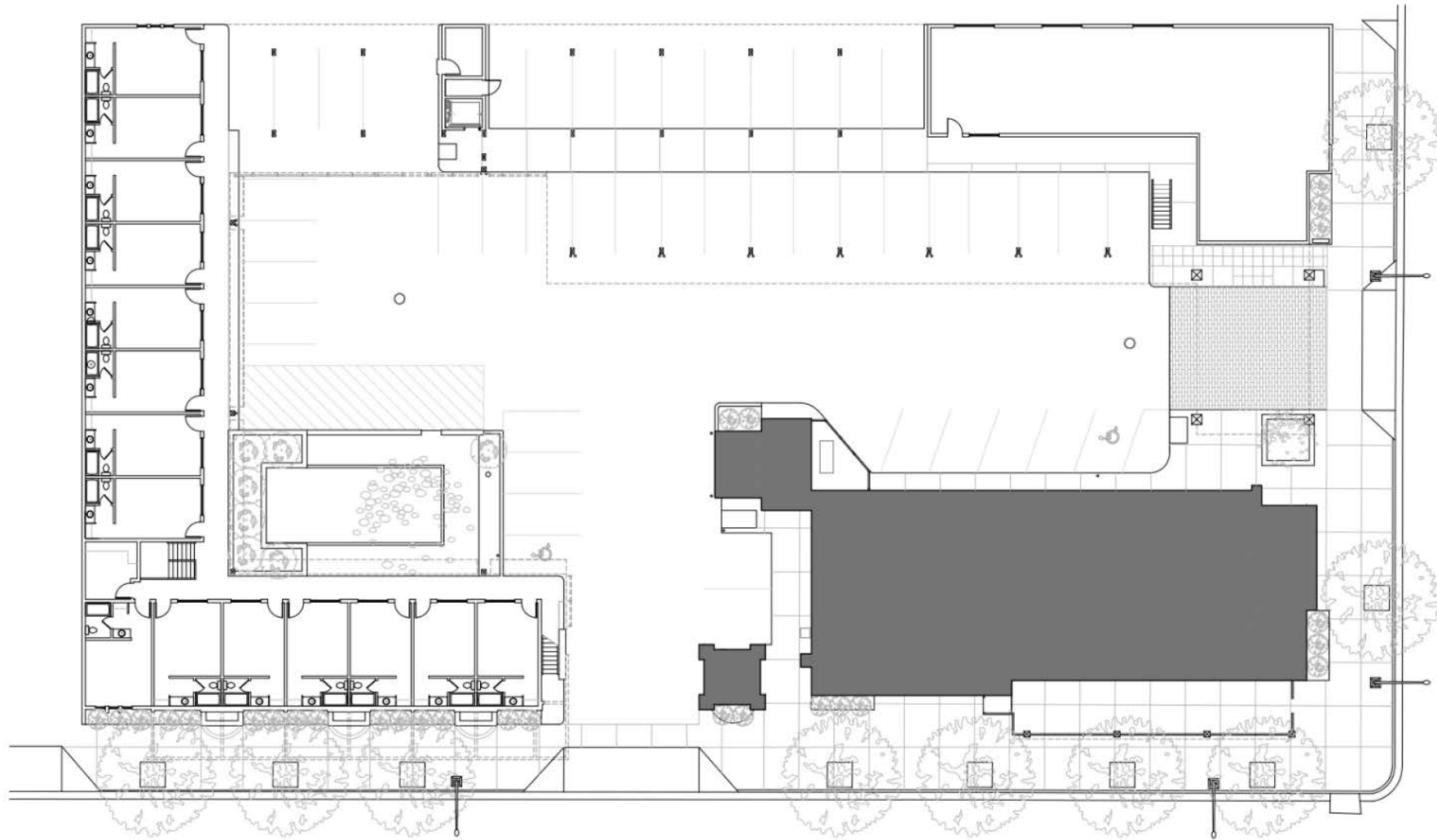

CLOCKTOWER INN FACADE IMPROVEMENT STUDY AS-BUILT SITE PLAN

2 north





















URBAN COURTYARD

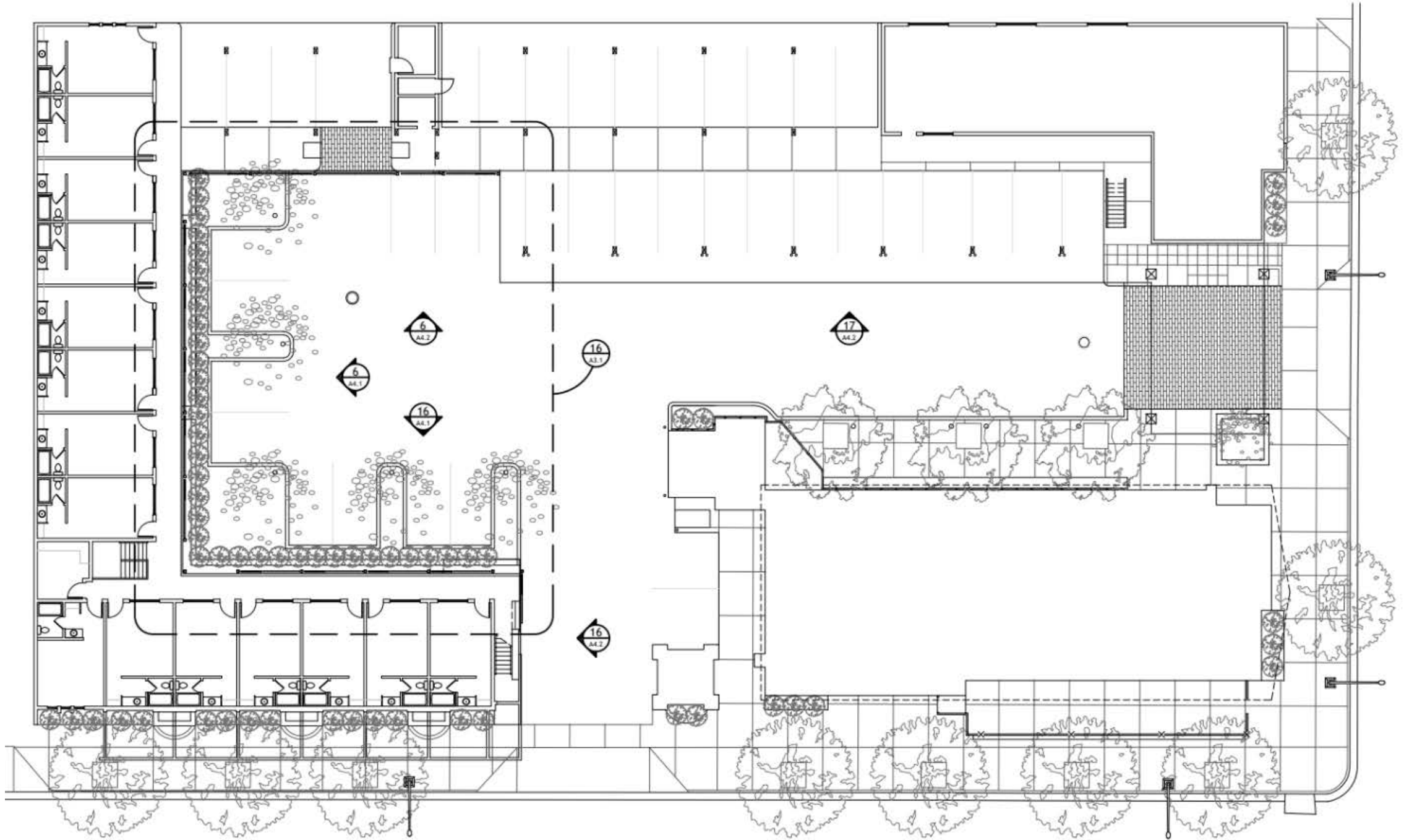

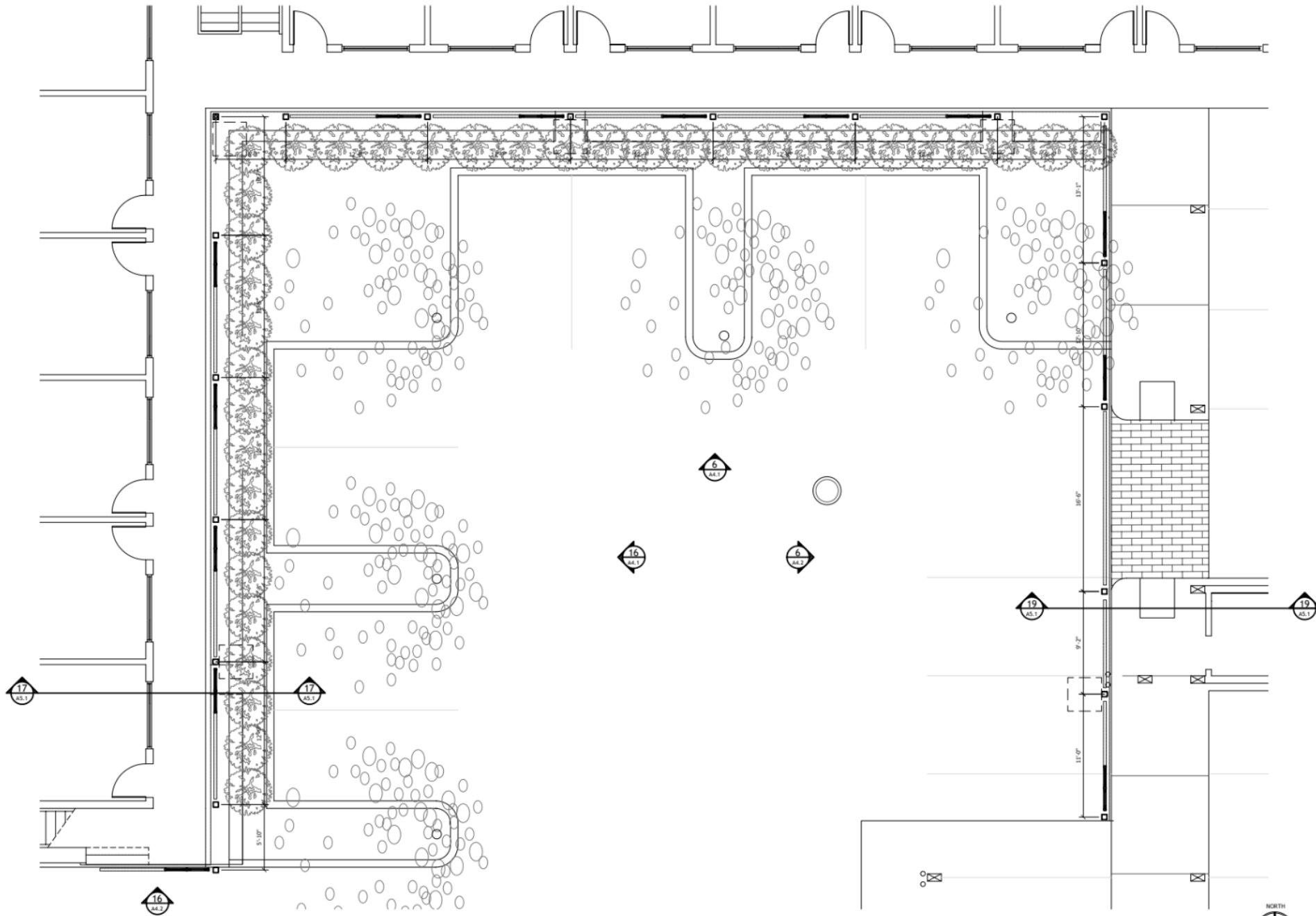

16 ENLARGED COURTYARD PLAN- GROUND LEVEL

A2.1: A3.1



1/4" = 1'-0"

ENLARGED COURTYARD PLAN- GROUND LEVEL
CLOCK TOWER INN FACADE IMPROVEMENTS
 BILLINGS, MONTANA
 CLOCK TOWER INN

DRAWING
 PROJECT
 OWNER

PROJECT N^o 1401
 ISSUE DATE 01/12/08
 REVISIONS

NORTH
 DENNIS LYNN COPPINGER, AIA
 PRINCIPAL
 128 CLARK AVE., BILLINGS, MT 59101
 MOB 406-855-1529 TEL 406-254-7328
 dls@lynncooper.com

DESIGN DEVELOPMENT

A3.1

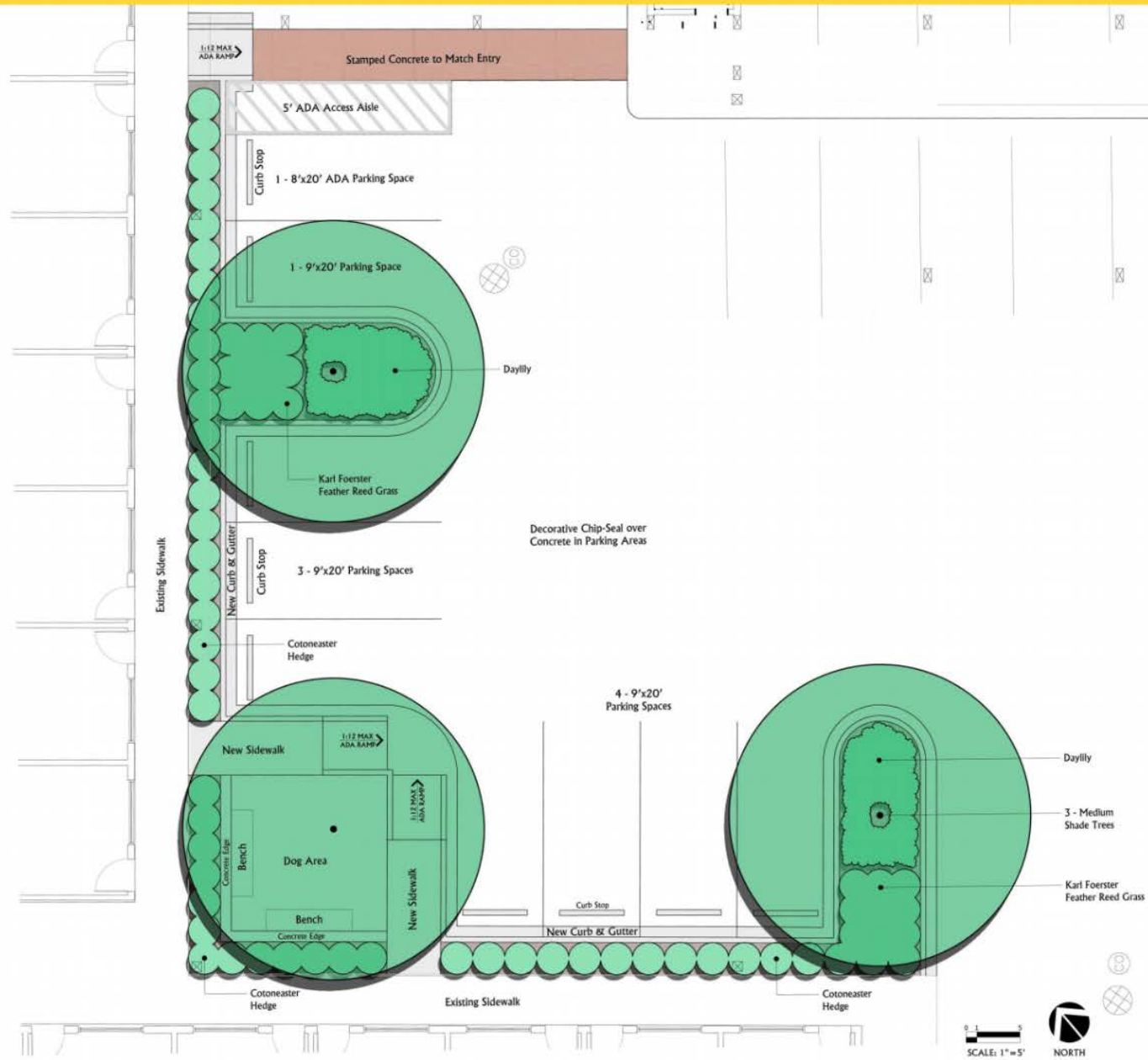

Clocktower Inn North Area Parking Concept



6 NORTH WING- SOUTH EXTERIOR ELEVATION

A2.1: A4.1

3/16" = 1' - 0"

6

TYPICAL "L" PANEL FRAME MODULE

A4.2 : A4.3

1/2" = 1'

EXISTING / NEW POWDER-COATED
RED STEEL FRAMES

EXISTING STUCCO/SIDING

WINDOW FRAMES /
BALCONY EDGE

EXISTING STONEWORK

EXISTING CEDAR SHINGLES /
NEW RAIL PANELSNEW DOOR PAINT / BAL
EDGE FACIA BOARDS





Stella's
KITCHEN & BAKERY





Clocktower Inn Courtyard Perspective Views