

EXHIBIT A - PROPERTY REQUESTING ANNEXATION

ANNEXATION MAP

WITHIN
BILLINGS, MONTANA

YELLOWSTONE MEADOWS PHASE TWO, S31, T01 N, R25 E, BLOCK 1, Lot 32A, AMD BLK 1
CURRENT ZONING: R 9600

PREPARED FOR : DOOLEN PROPERTY TRUST

PREPARED BY : SANDERSON STEWART

SEPTEMBER, 2018

BILLINGS, MONTANA

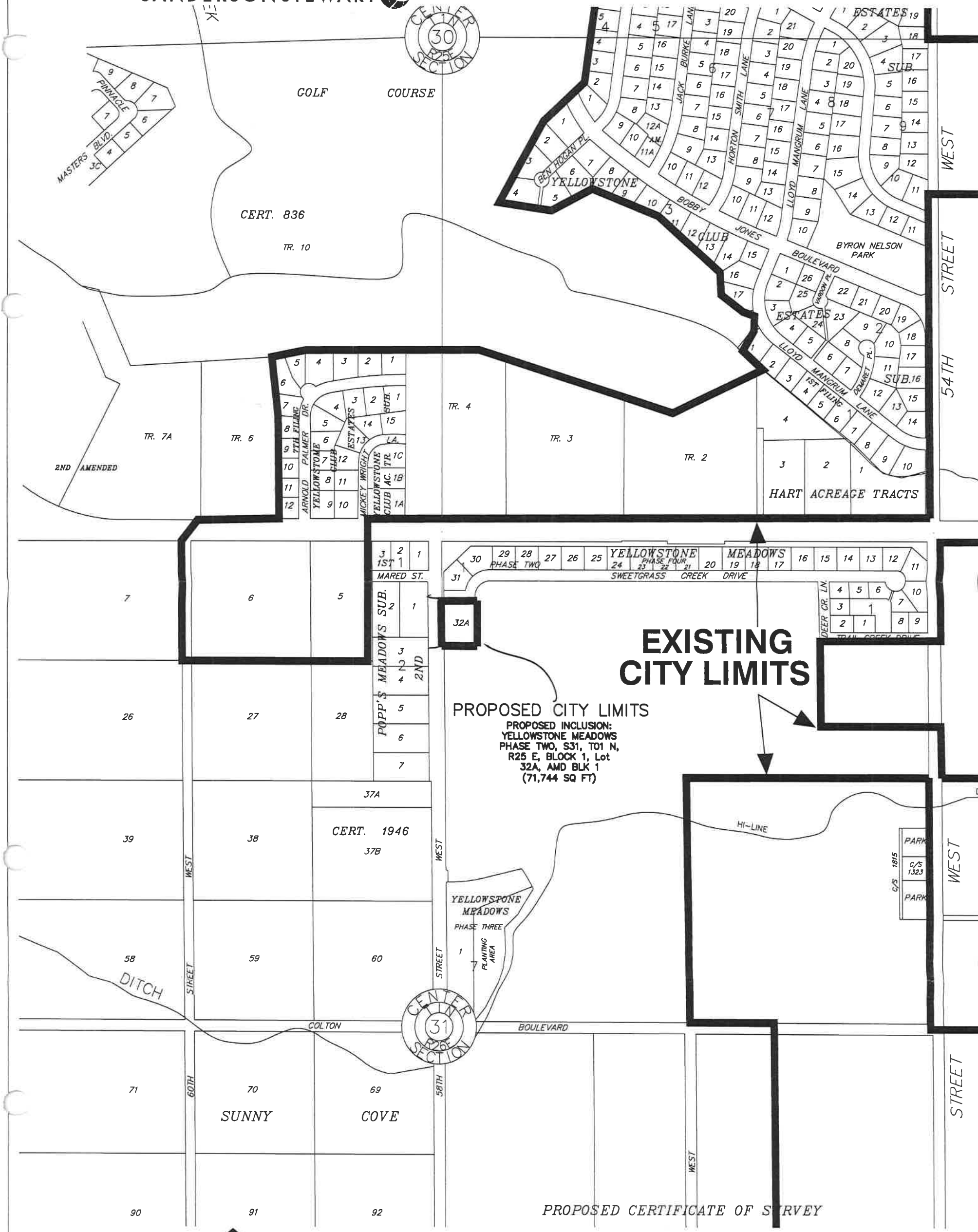

PROPOSED CITY LIMITS
PROPOSED INCLUSION:
YELLOWSTONE MEADOWS
PHASE TWO, S31, T01 N,
R25 E, BLOCK 1, Lot
32A, AMD BLK 1
(71,744 SQ FT)

EXISTING CITY LIMITS

PROPOSED CERTIFICATE OF SURVEY

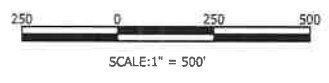

PETITION FOR ANNEXATION TO THE CITY OF BILLINGS

NOTICE TO PETITIONER

This is a Petition to the City of Billings requesting the annexation of property to the City, pursuant to MCA Title 7, Chapter 2, Part 46. Procedures for annexation are governed by the Statutes of the State of Montana. This Petition requires the signatures of more than 50% of the Resident Freeholder Electors to be considered for annexation.

INSTRUCTIONS

1. All items must be completed or provided. Please type or print. You may attach additional pages if more space is needed.
2. Prepare a map drawn to a scale adequate and legible to show the property requesting annexation and all other property within one-quarter (1/4) mile.

The map must show:

- a. The present and proposed boundaries of the municipality;
 - b. The present streets, major trunk water mains and sewer mains;
 - c. The zoning of the property requesting annexation and the property immediately adjacent to it.
3. The Petition should be submitted to the Planning Department, Monday through Friday between the hours of 8:00 a.m. and 5:00 p.m., located on the 4th Floor at 2825 3rd Avenue North, Billings, Montana. Upon presentation, the Petition will be checked for completeness. Once accepted, the Petition will be routed to the following City Departments: Public Works, City-County Planning, Public Utilities, Fire Department, City Attorney, Police Department, Parks and Recreation Department, and the Finance Department. If the departments find no problems with the Petition, the City Clerk will schedule the Petition for City Council action.
 4. By filing the petition for annexation, the Petitioner(s) agree that only those City services which are available to the general area shall be provided to Petitioner, and that additional services as may become available to the general area shall be made available to Petitioner(s) in the same manner as said services are made available to other residents of the City. Petitioner(s) specifically waive the right to the report and plans for extension of services as provided in MCA Title 7, Chapter 2, Part 47.
 5. A description of the territory to be annexed to the City is legally described on a document attached hereto.

RESIDENT FREEHOLDER ELECTORS

Date	Print Name	Name Signature	Address
<u>8/28/2018</u>	<u>Karen T. Doolen</u>	<u>Karen T. Doolen TEE</u>	<u>2510 meadowcreek Dr. Medford, OR 97504</u>

(continued on separate page)

