

PLAT OF
HIGH SIERRA SUBDIVISION, 16TH FILING
 BEING LOT 17, BLOCK 31 OF HIGH SIERRA SUBDIVISION, 14TH FILING,
 SITUATED IN THE NE1/4 OF SECTION 17, T. 1 N., R. 26 E., P.M.M.,
 IN THE CITY OF BILLINGS, YELLOWSTONE COUNTY, MONTANA

PREPARED FOR : HIGH SIERRA II, INC.

AUGUST, 2020

PREPARED BY : SANDERSON STEWART

BILLINGS, MONTANA

BASIS OF BEARING: PLAT OF HIGH SIERRA SUBDIVISION, 14TH FILING

- FOUND SURVEY MONUMENT, REBAR & CAP MARKED 'SANDERSON STEWART 18972LS', OR AS NOTED
- SET 5/8" X 18" REBAR WITH CAP MARKED WITH THE LICENSE NUMBER OF THE UNDERSIGNED LAND SURVEYOR AND "SANDERSON STEWART"
- SET INTERSECTION MONUMENT, 5/8"x18" REBAR WITH CAP MARKED WITH THE LICENSE NUMBER OF THE UNDERSIGNED LAND SURVEYOR AND "SANDERSON STEWART BILLINGS MT.". WILL BE REPLACED WITH BRASS CAP MONUMENT BOX UPON COMPLETION OF STREET IMPROVEMENTS.

NOTE: ALL CURVES ARE TANGENT AND ALL PROPERTY LINES INTERSECTING CURVES ARE RADIAL UNLESS OTHERWISE NOTED.

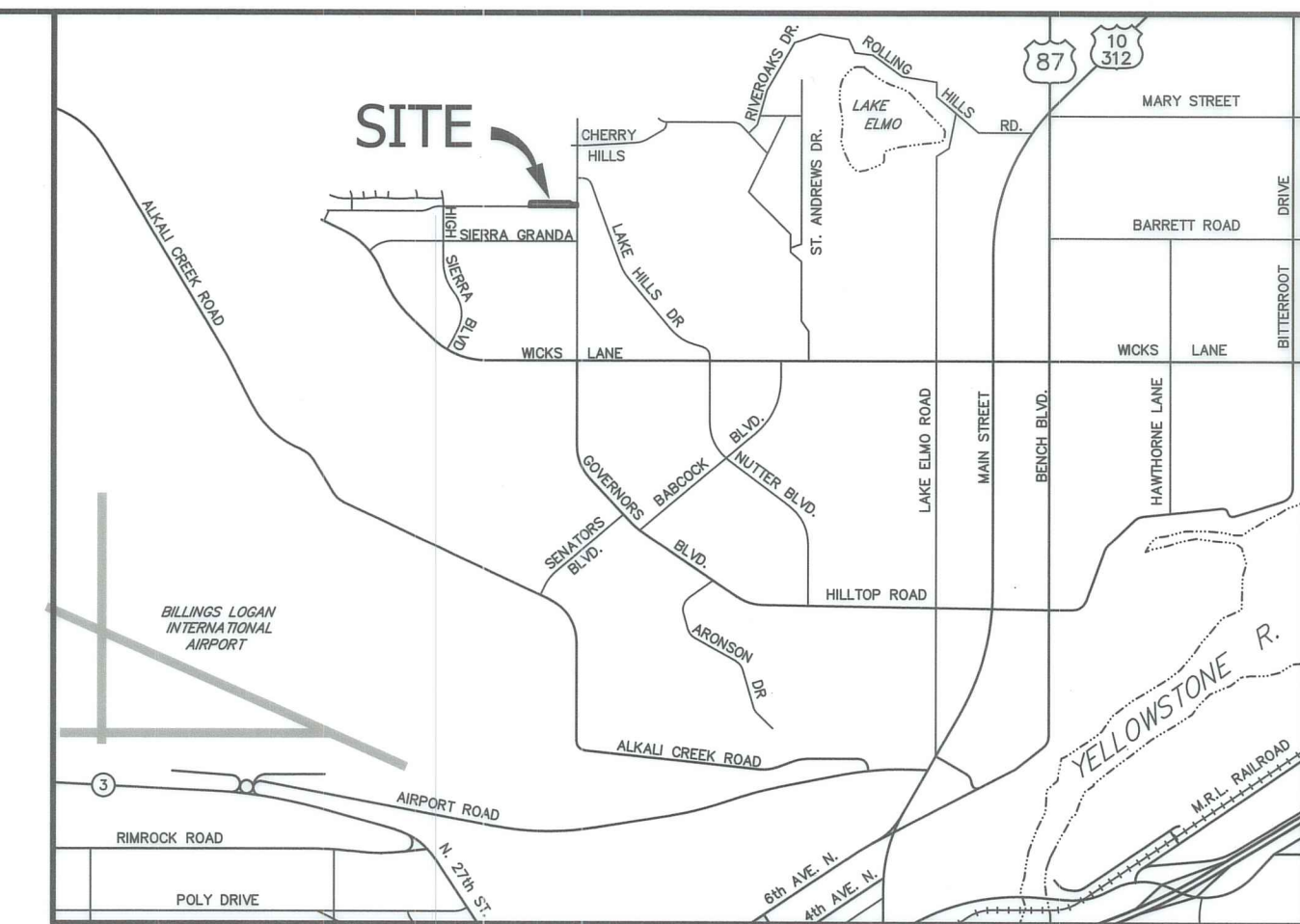

VICINITY MAP
 NOT TO SCALE

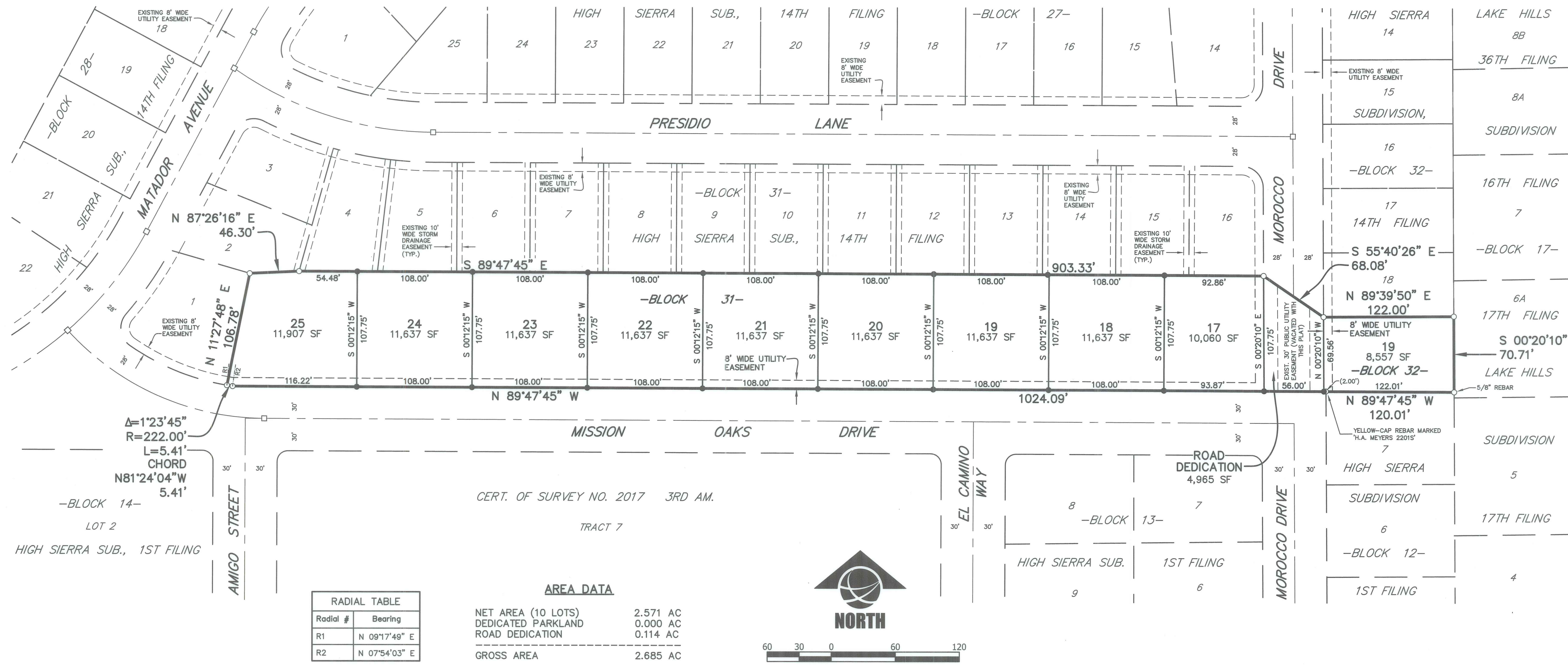

CERTIFICATE OF DEDICATION

STATE OF MONTANA)
) SS
 County of Yellowstone)
 KNOW ALL MEN BY THESE PRESENTS: That HIGH SIERRA II, INC., the owner of the following described tract of land, does hereby certify that he has caused to be surveyed, subdivided and platted into lots, blocks and streets as shown on the annexed plat, said tract being situated in the NE1/4 of Section 17, T. 1 N., R. 26 E., P.M.M., in the City of Billings and in Yellowstone County, Montana, said tract being more particularly described as follows, to-wit:

Lot 17, Block 31 of High Sierra Subdivision, 14th Filing, according to the official plat on file in the office of the clerk & recorder of Yellowstone County, Montana, under Document No. _____

The park requirement for this subdivision has been met by a previous land donation with the platting of High Sierra Subdivision, 14th Filing.

The undersigned hereby grants unto all utility companies, as such are defined and established by Montana Law, and cable television companies, an easement for the location, maintenance, repair and removal of their lines over, under and across the areas designated on the plat as "UTILITY EASEMENT" to have and hold forever. Said tract to be known and designated as HIGH SIERRA SUBDIVISION, 16TH FILING, and the lands included in all street, and avenues as shown on the annexed plat are hereby granted and donated to the use of the public forever.

HIGH SIERRA II, INC.
 By: [Signature]
 Title: PRESIDENT

STATE OF MONTANA)
) SS
 County of Yellowstone)

On this 22nd day of September, 2020, before me, the undersigned Notary Public for the State of Montana, personally appeared Gary Oakland, known to me to be the person who signed the foregoing instrument as President of HIGH SIERRA II, INC., and acknowledged to me that said corporation executed the same. Witness my hand and seal the day and year herein above written.

[Signature]
 Notary Public in and for the State of Montana

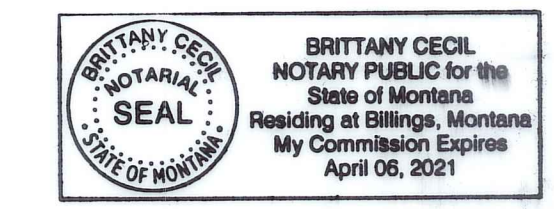

CERTIFICATE OF SURVEYOR

STATE OF MONTANA)
) SS
 County of Yellowstone)

The undersigned, a Land Surveyor licensed in the State of Montana, states that during the months of May & June, 2020, a survey was performed under his supervision of a tract of land to be known as HIGH SIERRA SUBDIVISION, 16TH FILING, in accordance with the request of the owner thereof and in conformance with the Montana Subdivision and Platting Act; said subdivision, description of boundaries and dimensions being in accordance with the Certificate of Dedication and as shown on the annexed plat; that the monuments found and set are of the character and occupy the positions shown hereon and that the gross area is 2.685 acres and the net area is 2.571 acres.

SANDERSON STEWART
 By: [Signature]
 Montana License No. 18972LS
 Date: September 18, 2020



CERTIFICATE OF APPROVAL: CITY COUNCIL

STATE OF MONTANA)
) SS
 County of Yellowstone)

We hereby certify that we have examined the annexed and foregoing PLAT OF HIGH SIERRA SUBDIVISION, 16TH FILING, and find that said plat conforms with the requirements of the laws of the State of Montana, and the requirements of The Yellowstone County Board of Planning. It is therefore approved and the dedication to public use of any and all lands shown on this plat as being dedicated to such use are accepted.

IN WITNESS WHEREOF, we have set our hands and the seal of the CITY OF BILLINGS, MONTANA, this _____ day of _____, 20____.

CITY OF BILLINGS, MONTANA
 By: _____ Mayor Attest: _____ City Clerk

SUBDIVISION IMPROVEMENTS AGREEMENT

Document No.: _____

CONSENT TO PLATTING

Document No.: _____

CERTIFICATE OF CITY ENGINEER'S OFFICE

I hereby certify that annexed and foregoing plat conforms with Section 76-4-125(1)(d), M.C.A., for divisions located within jurisdictional areas that have adopted growth policies pursuant to chapter 1 or within first-class or second-class municipalities for which the governing body certifies, pursuant to 76-4-127, that adequate storm water drainage and adequate municipal facilities will be provided.

IN WITNESS WHEREOF, I have executed this CERTIFICATE OF APPROVAL this _____ day of _____, 20____.

 City Engineer's Office

NOTICE OF APPROVAL

STATE OF MONTANA)
) SS
 County of Yellowstone)

This plat has been approved for filing by the Yellowstone County Board of Planning and conforms to the recommendations of this board.

Date: _____ President
 Executive Secretary

CERTIFICATE OF COUNTY TREASURER

I hereby certify that all real property taxes and special assessments have been paid per 76-3-611(1)(b)/76-3-207(3), M.C.A.

Date: _____
 Yellowstone County Treasurer
 By: _____ Deputy

CERTIFICATE OF CITY ATTORNEY

This document has been reviewed by the City Attorney's office and is acceptable as to form.

Date: _____
 Reviewed by: _____

ERRORS AND OMISSIONS REVIEW

I hereby certify that I have examined the annexed and foregoing plat for errors and omissions in computations and drafting and find that said plat conforms with the requirements of the laws of the State of Montana, and that said plat conforms to the adjoining additions and plats of the City of Billings already platted as nearly as circumstances will permit.

Examining Land Surveyor _____ Date _____