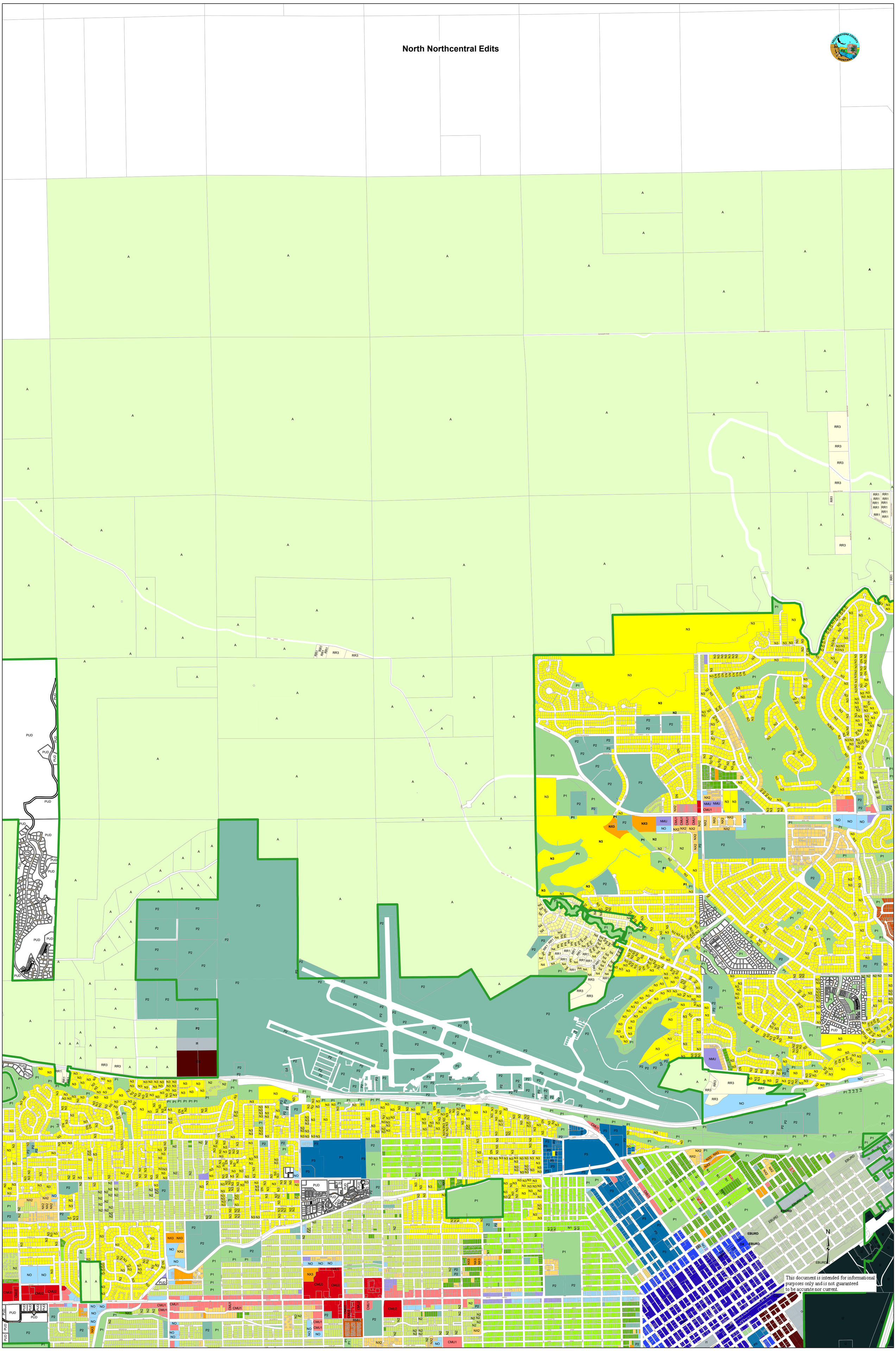North Northcentral Edits