

FACADE DIRECTION	NORTH DIRECTION		SOUTH DIRECTION		EAST DIRECTION		WEST DIRECTION	
	AREA	PERCENTAGE	AREA	PERCENTAGE	AREA	PERCENTAGE	AREA	PERCENTAGE
GLAZING	100	100	100	100	100	100	100	100
WALLS	0	0	0	0	0	0	0	0
ROOF	0	0	0	0	0	0	0	0
DOORS	0	0	0	0	0	0	0	0
OTHER	0	0	0	0	0	0	0	0
TOTAL	100	100	100	100	100	100	100	100

CALCULATION FOR THE SPANNER GLASS ON THE NORTH ELEVATION

1. DESIGN WIND SPEED: 130 MPH
 2. EXPOSURE: B
 3. PRESSURE COEFFICIENTS: SEE TABLE 6-2
 4. WIND DIRECTION: 0°

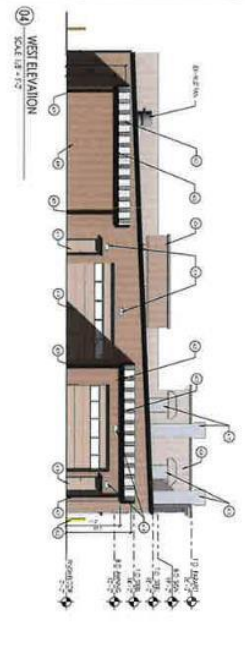
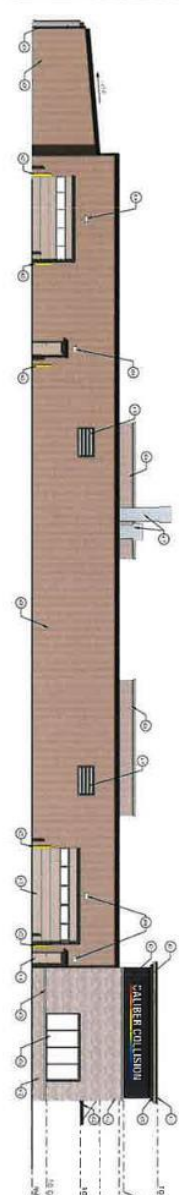
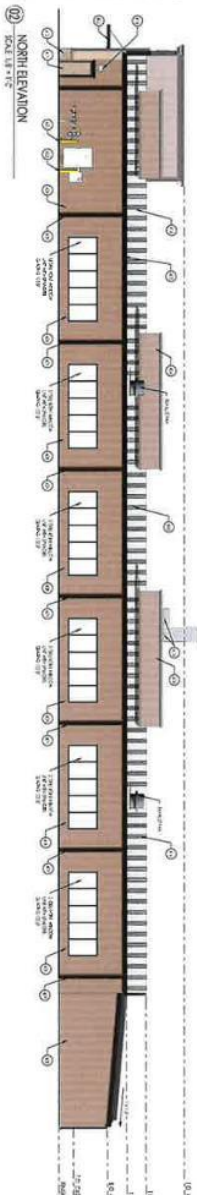

EXTERIOR FINISH LEGEND

NO.	DESCRIPTION	FINISH	CONSTRUCTION	REF. SECTION	DETAIL
1	CONCRETE	CONCRETE	CONCRETE		
2	STUCCO	STUCCO	STUCCO		
3	EIFS	EIFS	EIFS		
4	GLAZING	GLAZING	GLAZING		
5	ROOFING	ROOFING	ROOFING		
6	PAINT	PAINT	PAINT		
7	WOOD	WOOD	WOOD		
8	IRON	IRON	IRON		
9	STEEL	STEEL	STEEL		
10	COPPER	COPPER	COPPER		
11	ZINC	ZINC	ZINC		
12	ALUMINUM	ALUMINUM	ALUMINUM		
13	BRASS	BRASS	BRASS		
14	GLASS	GLASS	GLASS		
15	STONE	STONE	STONE		
16	MARBLE	MARBLE	MARBLE		
17	CEILING	CEILING	CEILING		
18	FLOORING	FLOORING	FLOORING		
19	MECHANICAL	MECHANICAL	MECHANICAL		
20	ELECTRICAL	ELECTRICAL	ELECTRICAL		
21	PLUMBING	PLUMBING	PLUMBING		
22	INSULATION	INSULATION	INSULATION		
23	FOUNDATION	FOUNDATION	FOUNDATION		
24	LANDSCAPE	LANDSCAPE	LANDSCAPE		

GENERAL NOTE

1. ALL FINISHES TO BE AS SHOWN ON THIS SET OF DRAWINGS.
 2. FINISHES TO BE IDENTIFIED BY THE ARCHITECT.
 3. FINISHES TO BE IDENTIFIED BY THE ARCHITECT.
 4. FINISHES TO BE IDENTIFIED BY THE ARCHITECT.
 5. FINISHES TO BE IDENTIFIED BY THE ARCHITECT.
 6. FINISHES TO BE IDENTIFIED BY THE ARCHITECT.
 7. FINISHES TO BE IDENTIFIED BY THE ARCHITECT.
 8. FINISHES TO BE IDENTIFIED BY THE ARCHITECT.
 9. FINISHES TO BE IDENTIFIED BY THE ARCHITECT.
 10. FINISHES TO BE IDENTIFIED BY THE ARCHITECT.
 11. FINISHES TO BE IDENTIFIED BY THE ARCHITECT.
 12. FINISHES TO BE IDENTIFIED BY THE ARCHITECT.
 13. FINISHES TO BE IDENTIFIED BY THE ARCHITECT.
 14. FINISHES TO BE IDENTIFIED BY THE ARCHITECT.
 15. FINISHES TO BE IDENTIFIED BY THE ARCHITECT.
 16. FINISHES TO BE IDENTIFIED BY THE ARCHITECT.
 17. FINISHES TO BE IDENTIFIED BY THE ARCHITECT.
 18. FINISHES TO BE IDENTIFIED BY THE ARCHITECT.
 19. FINISHES TO BE IDENTIFIED BY THE ARCHITECT.
 20. FINISHES TO BE IDENTIFIED BY THE ARCHITECT.
 21. FINISHES TO BE IDENTIFIED BY THE ARCHITECT.
 22. FINISHES TO BE IDENTIFIED BY THE ARCHITECT.
 23. FINISHES TO BE IDENTIFIED BY THE ARCHITECT.
 24. FINISHES TO BE IDENTIFIED BY THE ARCHITECT.



BILLINGS, MONTANA

CALIBET COLLISION

REVISIONS

NO.	DATE	DESCRIPTION
1	10/15/23	ISSUED FOR PERMIT
2	10/15/23	ISSUED FOR PERMIT
3	10/15/23	ISSUED FOR PERMIT
4	10/15/23	ISSUED FOR PERMIT
5	10/15/23	ISSUED FOR PERMIT
6	10/15/23	ISSUED FOR PERMIT
7	10/15/23	ISSUED FOR PERMIT
8	10/15/23	ISSUED FOR PERMIT
9	10/15/23	ISSUED FOR PERMIT
10	10/15/23	ISSUED FOR PERMIT
11	10/15/23	ISSUED FOR PERMIT
12	10/15/23	ISSUED FOR PERMIT
13	10/15/23	ISSUED FOR PERMIT
14	10/15/23	ISSUED FOR PERMIT
15	10/15/23	ISSUED FOR PERMIT
16	10/15/23	ISSUED FOR PERMIT
17	10/15/23	ISSUED FOR PERMIT
18	10/15/23	ISSUED FOR PERMIT
19	10/15/23	ISSUED FOR PERMIT
20	10/15/23	ISSUED FOR PERMIT
21	10/15/23	ISSUED FOR PERMIT
22	10/15/23	ISSUED FOR PERMIT
23	10/15/23	ISSUED FOR PERMIT
24	10/15/23	ISSUED FOR PERMIT
25	10/15/23	ISSUED FOR PERMIT
26	10/15/23	ISSUED FOR PERMIT
27	10/15/23	ISSUED FOR PERMIT
28	10/15/23	ISSUED FOR PERMIT
29	10/15/23	ISSUED FOR PERMIT
30	10/15/23	ISSUED FOR PERMIT
31	10/15/23	ISSUED FOR PERMIT
32	10/15/23	ISSUED FOR PERMIT
33	10/15/23	ISSUED FOR PERMIT
34	10/15/23	ISSUED FOR PERMIT
35	10/15/23	ISSUED FOR PERMIT
36	10/15/23	ISSUED FOR PERMIT
37	10/15/23	ISSUED FOR PERMIT
38	10/15/23	ISSUED FOR PERMIT
39	10/15/23	ISSUED FOR PERMIT
40	10/15/23	ISSUED FOR PERMIT
41	10/15/23	ISSUED FOR PERMIT
42	10/15/23	ISSUED FOR PERMIT
43	10/15/23	ISSUED FOR PERMIT
44	10/15/23	ISSUED FOR PERMIT
45	10/15/23	ISSUED FOR PERMIT
46	10/15/23	ISSUED FOR PERMIT
47	10/15/23	ISSUED FOR PERMIT
48	10/15/23	ISSUED FOR PERMIT
49	10/15/23	ISSUED FOR PERMIT
50	10/15/23	ISSUED FOR PERMIT
51	10/15/23	ISSUED FOR PERMIT
52	10/15/23	ISSUED FOR PERMIT
53	10/15/23	ISSUED FOR PERMIT
54	10/15/23	ISSUED FOR PERMIT
55	10/15/23	ISSUED FOR PERMIT
56	10/15/23	ISSUED FOR PERMIT
57	10/15/23	ISSUED FOR PERMIT
58	10/15/23	ISSUED FOR PERMIT
59	10/15/23	ISSUED FOR PERMIT
60	10/15/23	ISSUED FOR PERMIT
61	10/15/23	ISSUED FOR PERMIT
62	10/15/23	ISSUED FOR PERMIT
63	10/15/23	ISSUED FOR PERMIT
64	10/15/23	ISSUED FOR PERMIT
65	10/15/23	ISSUED FOR PERMIT
66	10/15/23	ISSUED FOR PERMIT
67	10/15/23	ISSUED FOR PERMIT
68	10/15/23	ISSUED FOR PERMIT
69	10/15/23	ISSUED FOR PERMIT
70	10/15/23	ISSUED FOR PERMIT
71	10/15/23	ISSUED FOR PERMIT
72	10/15/23	ISSUED FOR PERMIT
73	10/15/23	ISSUED FOR PERMIT
74	10/15/23	ISSUED FOR PERMIT
75	10/15/23	ISSUED FOR PERMIT
76	10/15/23	ISSUED FOR PERMIT
77	10/15/23	ISSUED FOR PERMIT
78	10/15/23	ISSUED FOR PERMIT
79	10/15/23	ISSUED FOR PERMIT
80	10/15/23	ISSUED FOR PERMIT
81	10/15/23	ISSUED FOR PERMIT
82	10/15/23	ISSUED FOR PERMIT
83	10/15/23	ISSUED FOR PERMIT
84	10/15/23	ISSUED FOR PERMIT
85	10/15/23	ISSUED FOR PERMIT
86	10/15/23	ISSUED FOR PERMIT
87	10/15/23	ISSUED FOR PERMIT
88	10/15/23	ISSUED FOR PERMIT
89	10/15/23	ISSUED FOR PERMIT
90	10/15/23	ISSUED FOR PERMIT
91	10/15/23	ISSUED FOR PERMIT
92	10/15/23	ISSUED FOR PERMIT
93	10/15/23	ISSUED FOR PERMIT
94	10/15/23	ISSUED FOR PERMIT
95	10/15/23	ISSUED FOR PERMIT
96	10/15/23	ISSUED FOR PERMIT
97	10/15/23	ISSUED FOR PERMIT
98	10/15/23	ISSUED FOR PERMIT
99	10/15/23	ISSUED FOR PERMIT
100	10/15/23	ISSUED FOR PERMIT