



-Aerial Photograph of Subject Property and Adjacent Land Uses-



# EXHIBIT 2

**Legend**

-  Airport
-  monarch hangar
-  Untitled Polygon

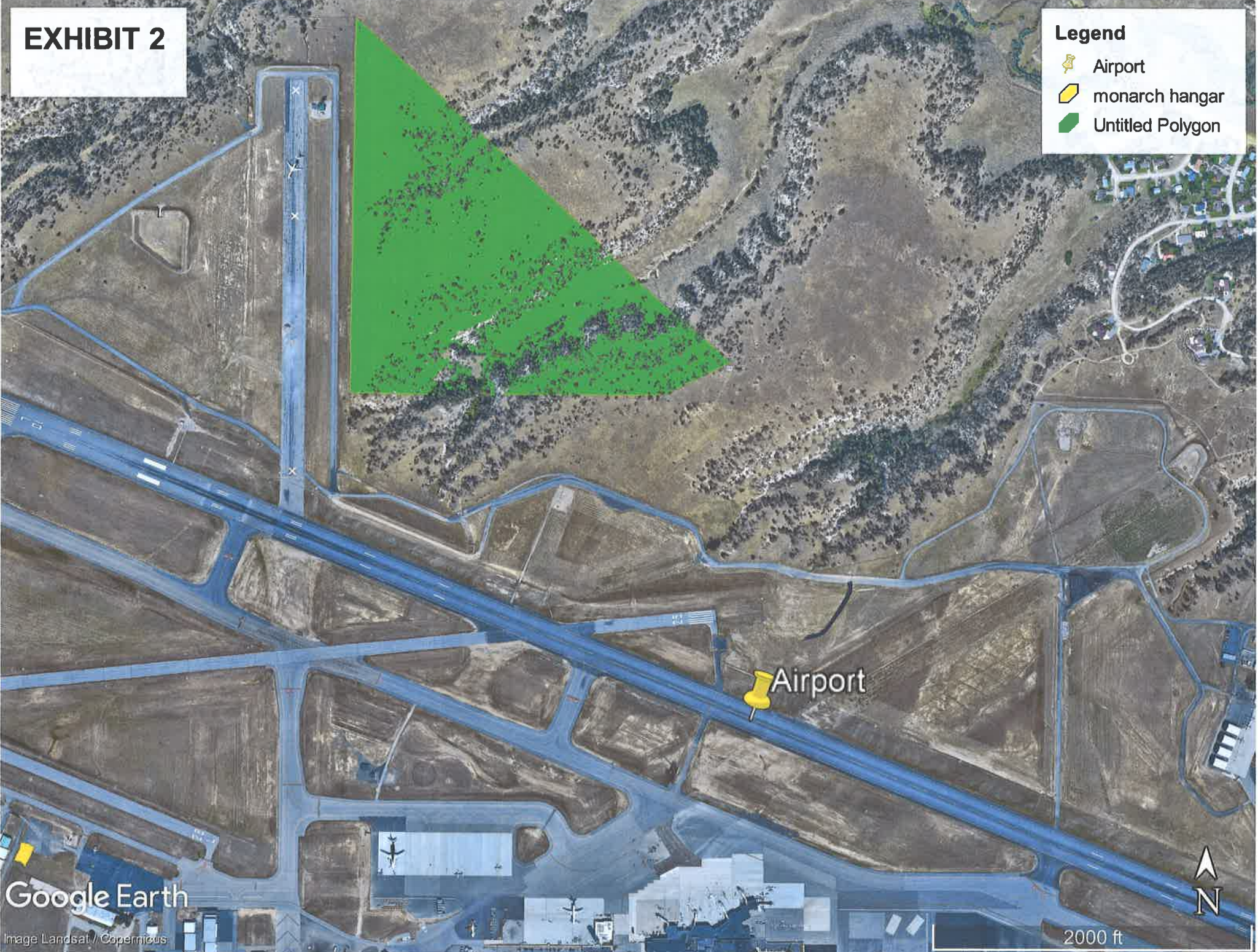

Google Earth

Image Landsat / Copernicus

2000 ft





# CERTIFICATE OF SURVEY NO. 3795

DEPICTING THE RELOCATION OF COMMON BOUNDARIES IN THE NE1/4, SE1/4, SW1/4 & NW1/4 OF SECTION 19 AND THE NE1/4 OF SECTION 30, T.1N., R.26E., P.M.M.,  
YELLOWSTONE COUNTY, MONTANA

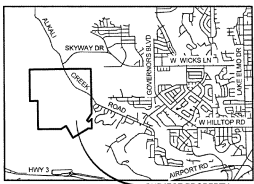

VICINITY MAP  
NOT TO SCALE

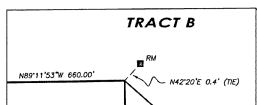

TRACT B  
TRACT C  
DETAIL  
NOT TO SCALE



SCALE IN FEET

BASIS OF BEARING:  
STATE PLANE MONTANA ZONE 200  
GROUND (TRUE) DISTANCES  
GRID NORTH

**LEGEND**

- = SET 5/8" x 24" REBAR WITH 1-1/4" RPC (JACOBSON 13748LS)
- = SET 5/8" x 24" REBAR WITH 1-1/4" RPC (JACOBSON 13748LS)  
FOR 30' RM UNLESS OTHERWISE NOTED
- = FOUND 5/8" REBAR WITH 2" ALUMINUM CAP (17791LS)
- △ = FOUND 5/8" REBAR WITH 2" ALUMINUM CAP (6236S)
- ▲ = FOUND 5/8" REBAR WITH 2" ALUMINUM CAP (GANDERSON-STEWART 15273LS)
- = FOUND 1/2" IRON PIPE
- = FOUND 5/8" WITH 2" ALUMINUM CAP (4235S)
- = FOUND 5/8" REBAR (NO CAP)
- (7) = FOUND THIS SURVEY
- (R1) = RECORD OR ADDITIVE PER CERTIFICATE OF SURVEY NO. 2334
- (R2) = RECORD OR ADDITIVE PER CERTIFICATE OF SURVEY NO. 1260
- (R3) = RECORD OR ADDITIVE PER CERTIFICATE OF SURVEY NO. 3537
- (R4) = RECORD OR ADDITIVE PER CERTIFICATE OF SURVEY NO. 2432
- (R5) = RECORD OR ADDITIVE PER CERTIFICATE OF SURVEY NO. 663
- (R6) = RECORD OR ADDITIVE PER SUN VALLEY SUBDIVISION - 3RD FILING
- (R7) = RECORD OR ADDITIVE PER SUN VALLEY SUBDIVISION - 1ST FILING
- RM = REFERENCE MONUMENT
- CCS = CERTIFICATE OF SURVEY
- RPC = RED PLASTIC CAP
- YPC = YELLOW PLASTIC CAP
- = OLD PRIORITY BOUNDARY
- P.O.B. = POINT OF BEGINNING

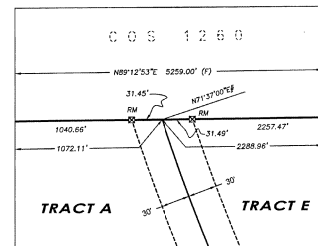
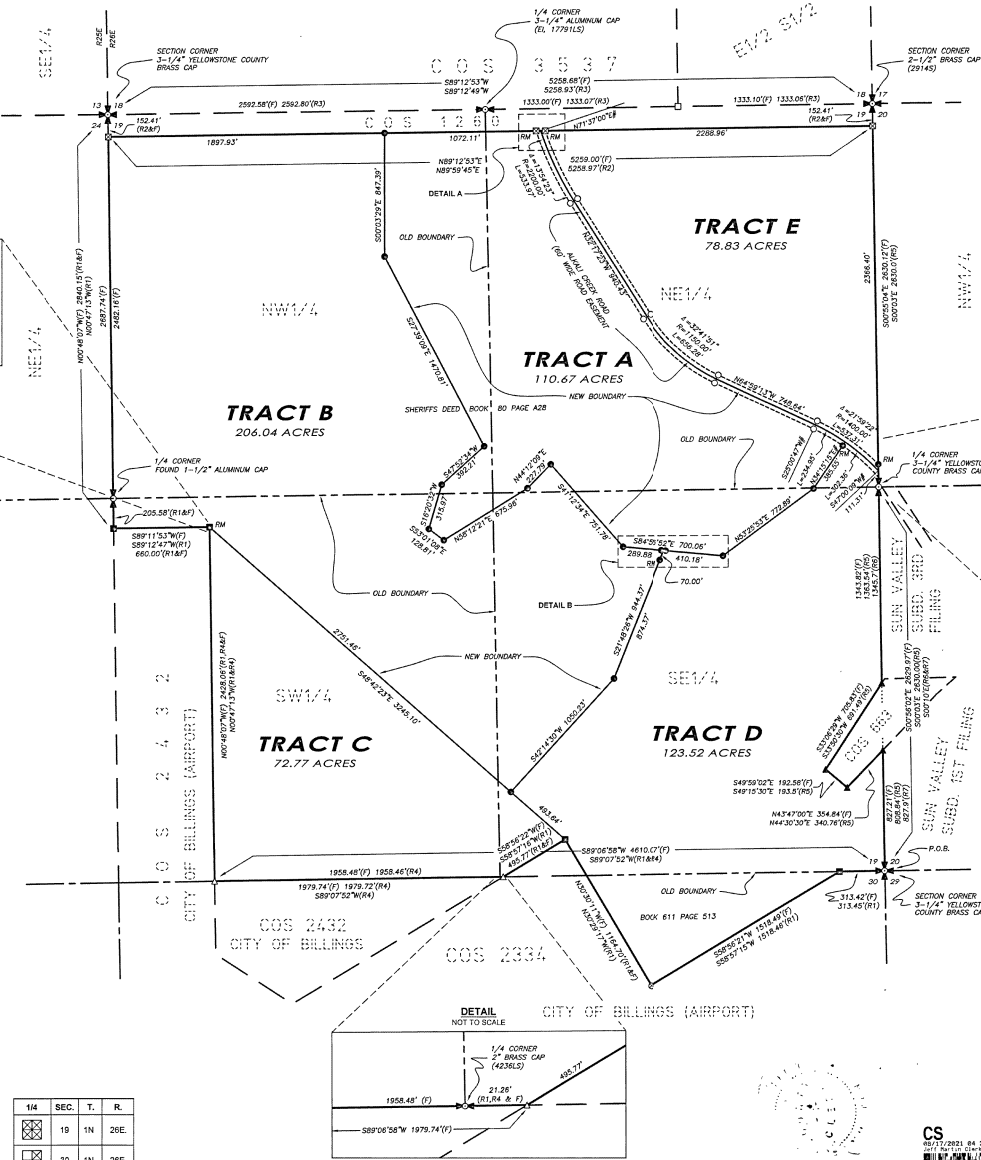

DETAIL A  
NOT TO SCALE

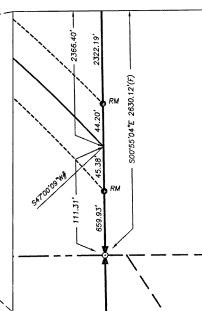

DETAIL  
NOT TO SCALE

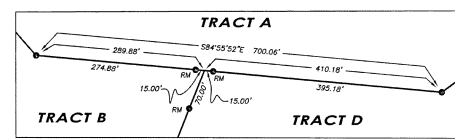

DETAIL B  
NOT TO SCALE

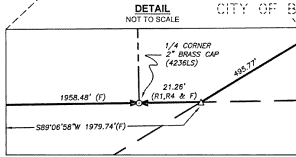

DETAIL  
NOT TO SCALE

PREPARED BY  
**IMEG**





175 N 27TH ST. STE. 1312 PH: 406 248 9000  
BILLINGS, MT FAX: 406 721 5224  
58101 www.imegcorp.com

1/4	SEC.	T.	R.
☒	19	1N	26E.
☒	30	1N	26E.

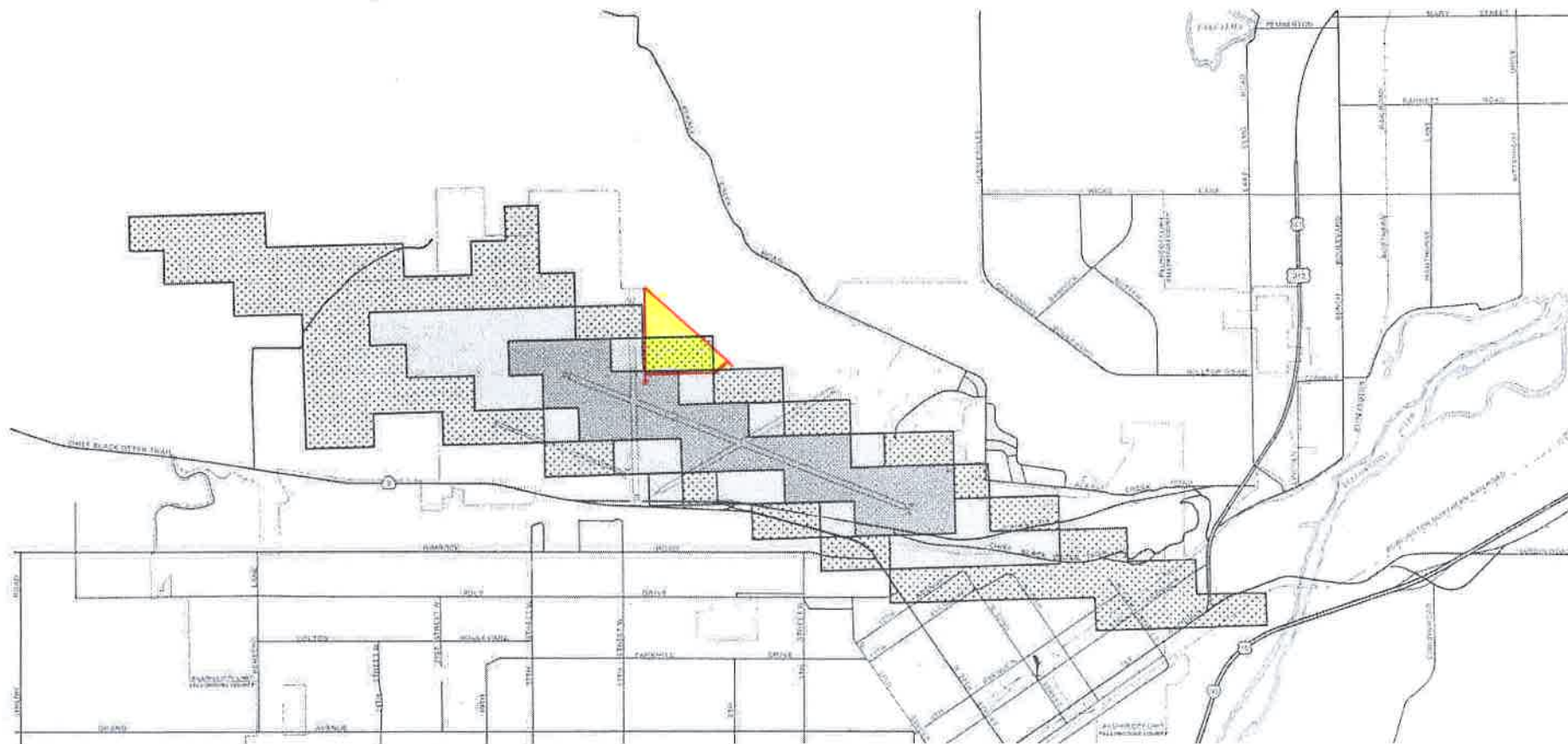

CS 3985813  
2023 04 21 PM 1:01:51



-  Zone 4: Ldn 75+
-  Zone 3: Ldn 70 to 75
-  Zone 2: Ldn 65 to 70
-  Zone 1: Less than Ldn 65

Ldn = Day-Night Sound Level

**C-2**  
Exhibit

Master Plan and Noise Compatibility Program-Billings Logan International Airport  
 City of Billings, Montana

**Aircraft Noise Overlay Zones**

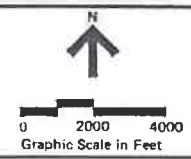

**PEAT MARWICK**

April 1985



From Main Runway Looking North at Tract C



From Old North/South Runway Looking at the South Plateau to the North East



From Old North/South Runway Looking at the South Plateau to the East



From Old North/South Runway Looking at the North Plateau to the East