

ZOO DRIVE

PROJECT DATA

CLIENT: COSTCO WHOLESALE
 999 LAKE DRIVE
 ISSAQUAH, WA 98027

PROJECT ADDRESS: SEC OF ZOO DR & SHILOH RD
 BILLINGS, MT

SITE DATA:
 COSTCO SITE AREA: 24.91 ACRES (1,085,048 SF)

JURISDICTION: CITY OF BILLINGS

ZONING: HEAVY COMMERCIAL (CX)

BUILDING DATA: 151K NET SALES PROTOTYPE

TOTAL BUILDING FOOTPRINT AREA: 166,388 SF

INCLUDES:

NET SALES FLOOR	156,615 SF
NET FIRE DEPT. / ELECT.	2,459 SF
NET VESIBULE	5,123 SF
BUILDING ENVELOPE	2,191 SF

NUMBER OF STORIES: 1

PARKING DATA:

TOTAL WAREHOUSE PARKING: 849 STALLS

INCLUDES:

10' WIDE STALLS	830 STALLS
ACCESSIBLE STALLS	19 STALLS

NUMBER OF STALLS PER 1000 SF OF BUILDING AREA: 5.12 STALLS

NOTES:
 EXISTING CONDITIONS TO BE FIELD VERIFIED.

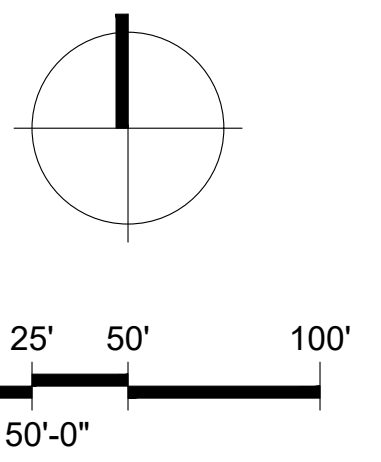

1101 Second Ave, Ste 100
 Seattle, WA 98101
 206 962 6500
 MG2.com



20-6050-01
 MARCH 30, 2022

PRELIMINARY
 SITE PLAN

P11-27

© MG2. All rights reserved. No part of this document may be reproduced in any form or by any means without permission in writing from MG2.

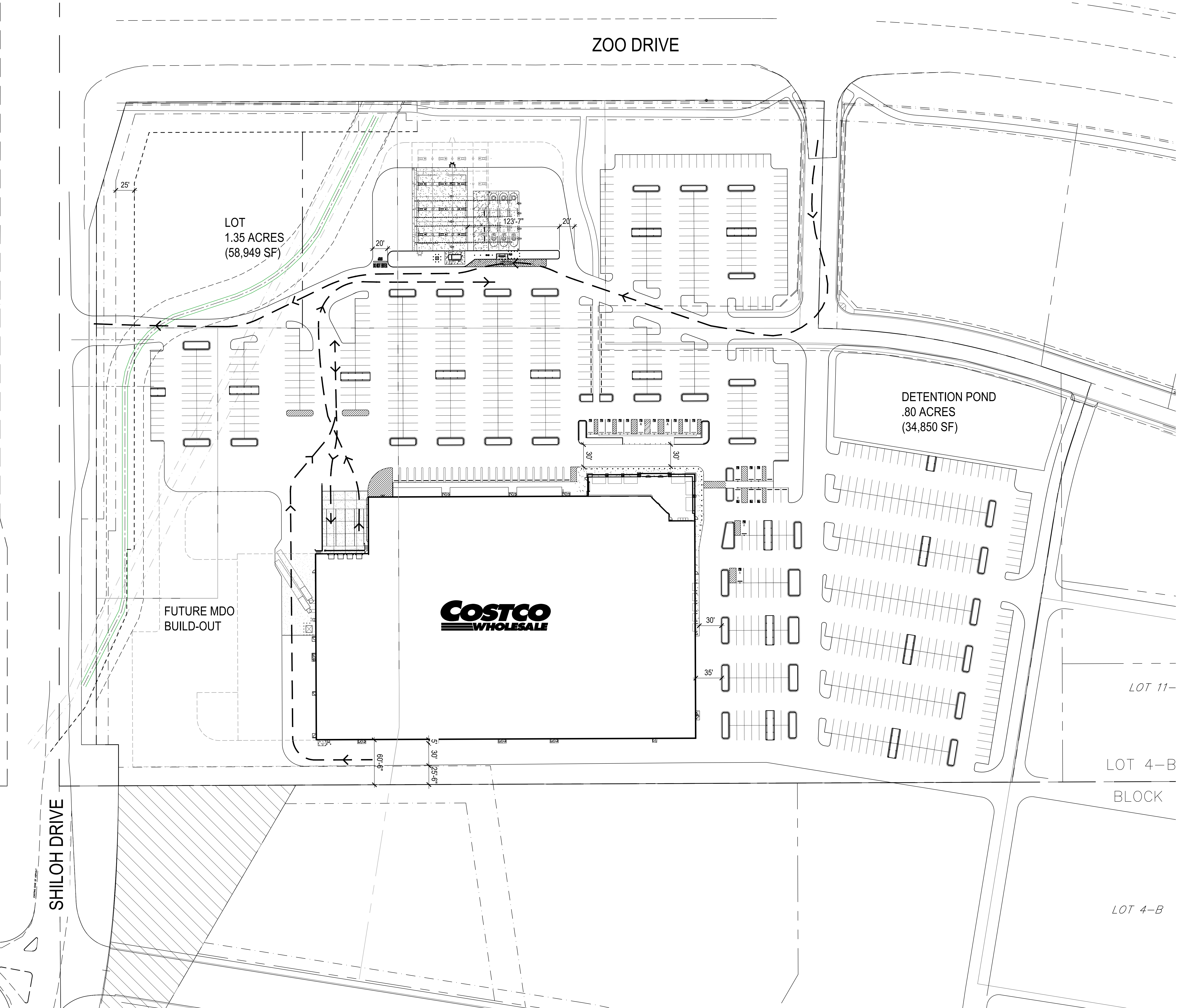

COSTCO WHOLESALE

BILLINGS, MONTANA

PRELIMINARY SITE PLAN

MARCH 30, 2022

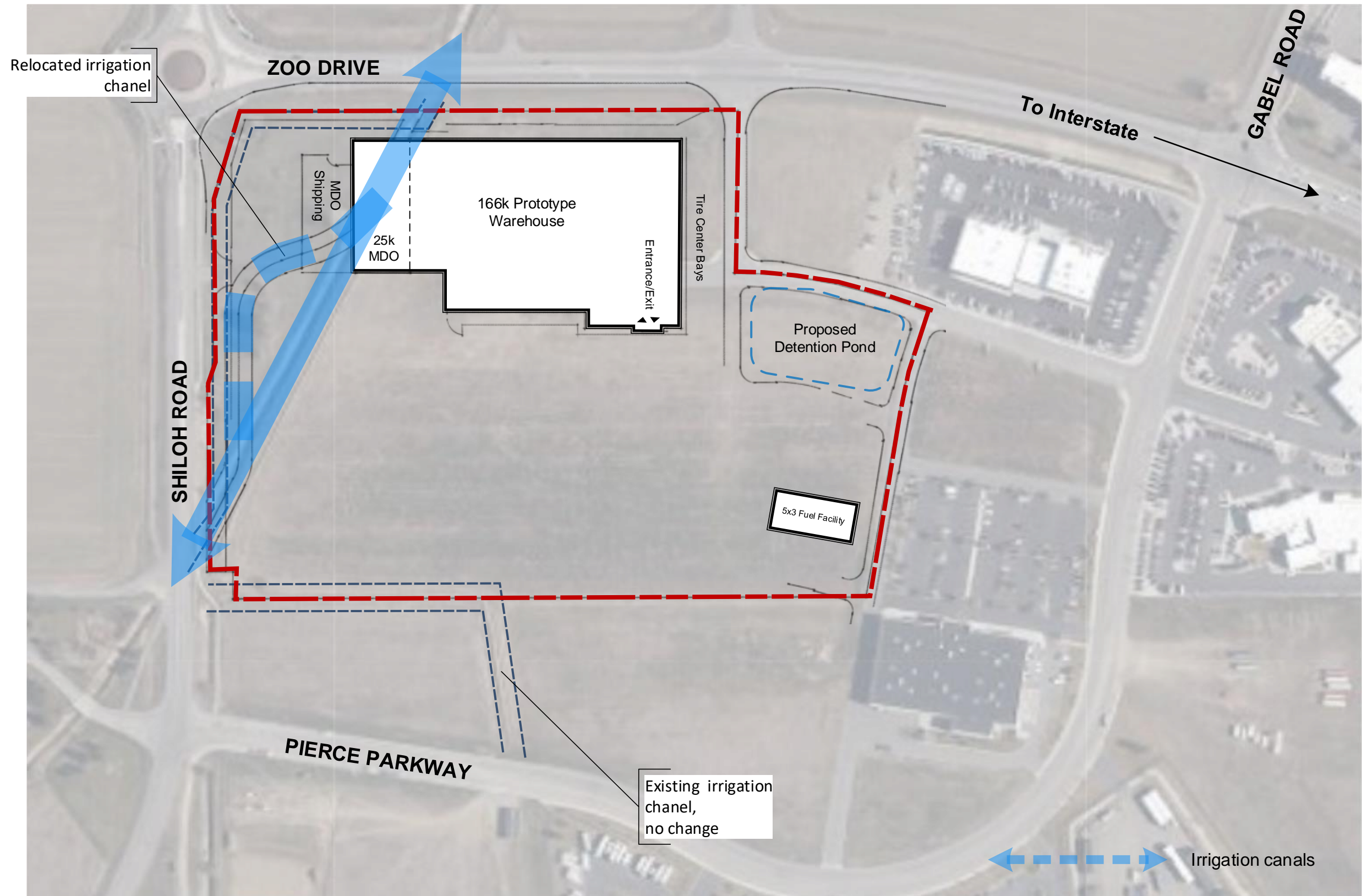

Costco Wholesale
Billings, MT

Site Plan B

MG2 Project: 20-6050-01A
Project Manager: Steve Bullock
Date: Feb 28, 2022

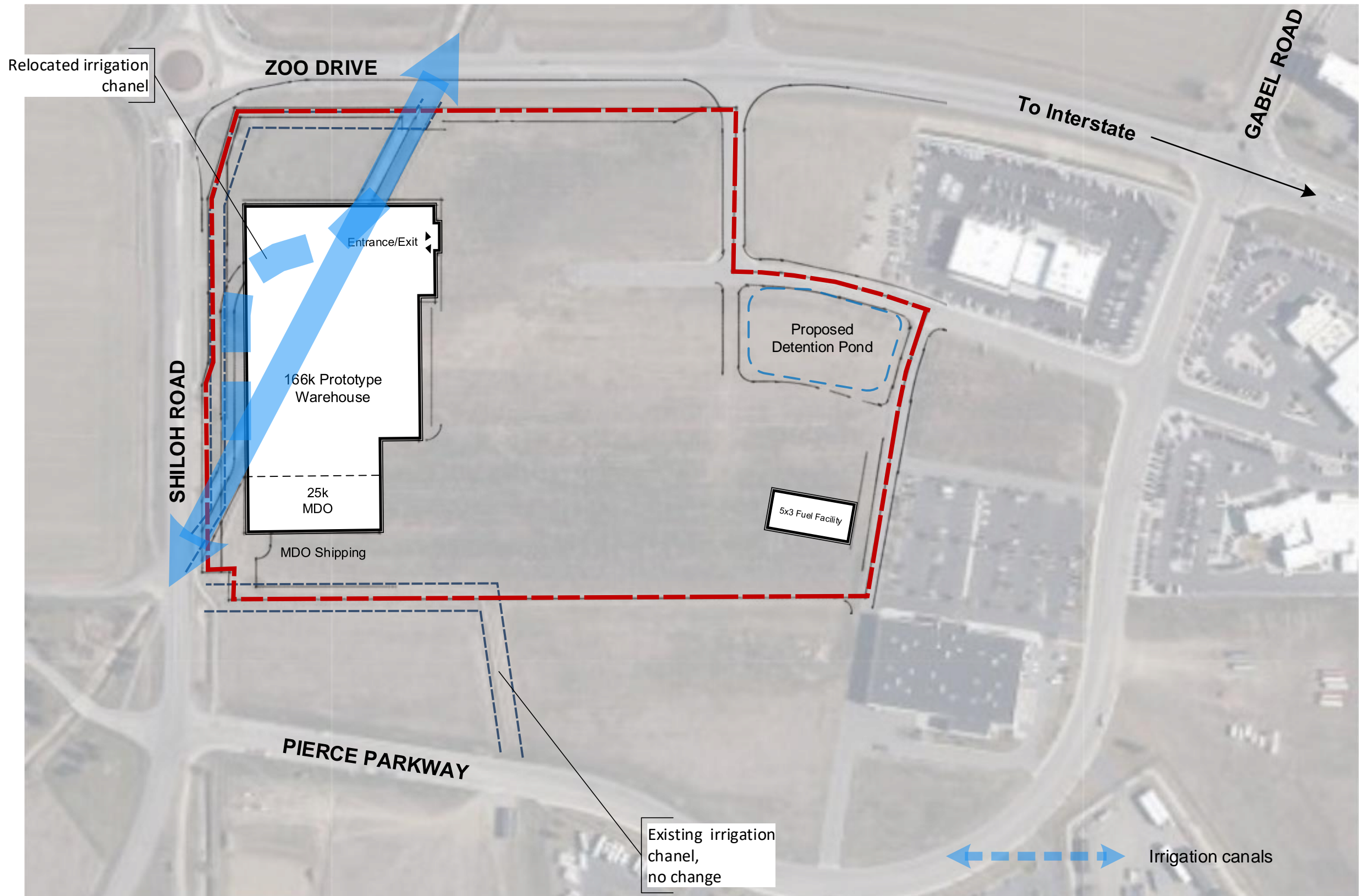

Costco Wholesale

Billings, MT

Site Plan C

MG2 Project: 20-6050-01A

Project Manager: Steve Bullock

Date: Feb 28, 2022