

PROJECT TITLE
WILD TORNADO CASINO
 LANDSCAPE PLAN

DRAWN BY
 RDN
 DATE
 Nov/21
 CHECKED BY
 SMA

CLIENT
OED, LLC
 2409 NIINA CLAIRE ROAD
 BILLINGS, MT 59102

608 NORTH 29TH STREET
 BILLINGS, MT 59101



PERFORMANCE
 ENGINEERING

(406) 384-0080
 www.performance-ec.com

EXHIBIT
EX 1
 COPYRIGHT 2021 ©

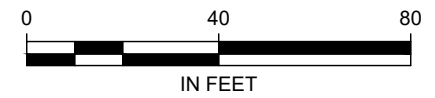
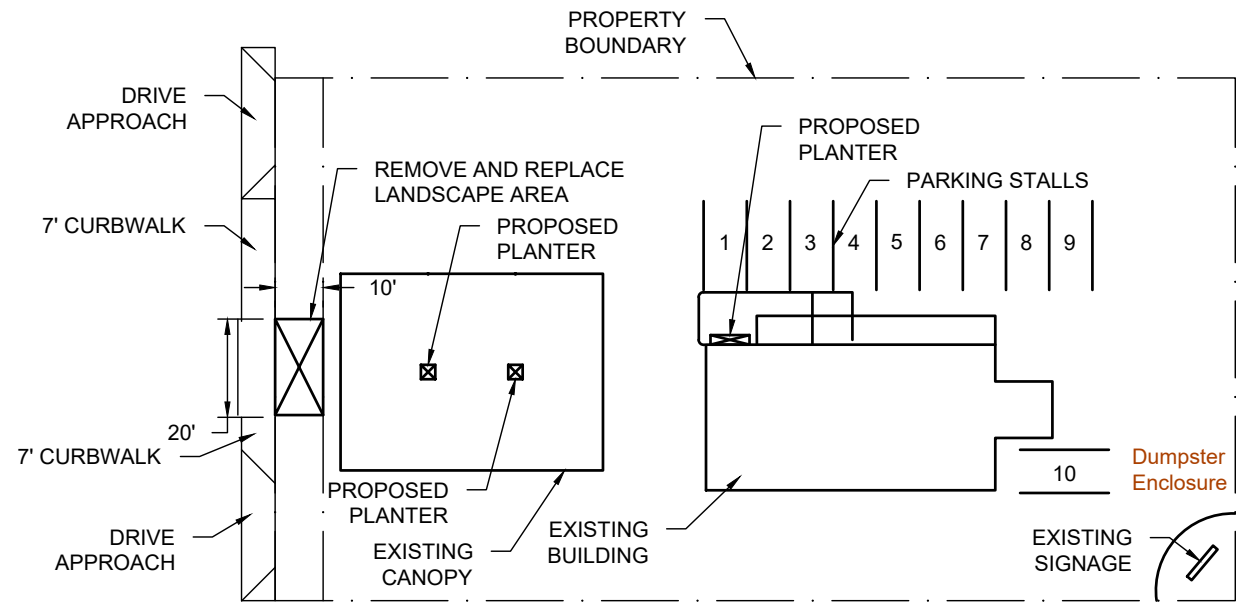

SITE CONCEPT PLANNING FOR: WILD TORNADO CASINO

1225 MULLOWNEY

BILLINGS, MONTANA

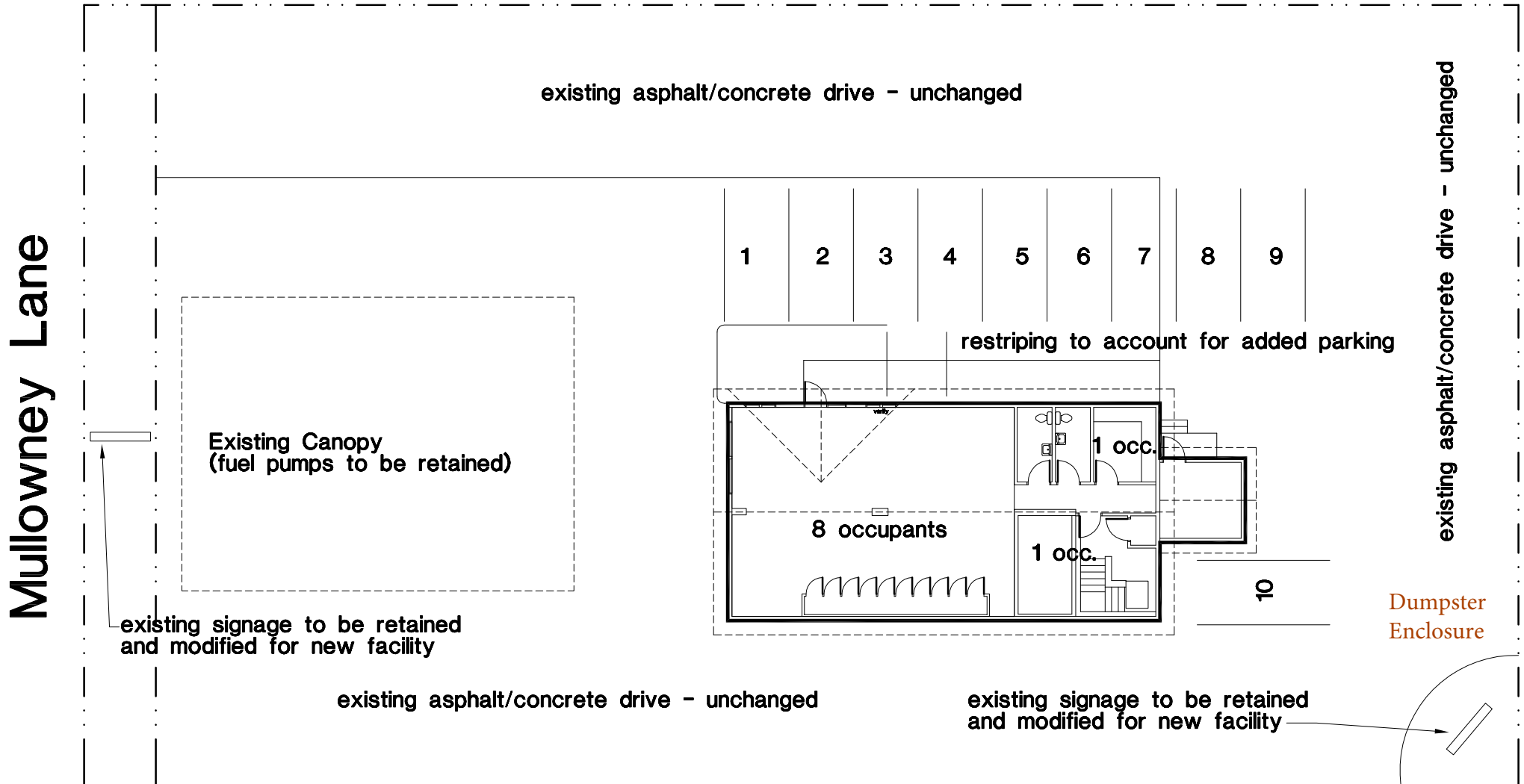

10-28-2021

PRELIMINARY ELEVATION STUDIES FOR: **WILD TORNADO CASINO**

1225 MULLOWNEY

BILLINGS, MONTANA

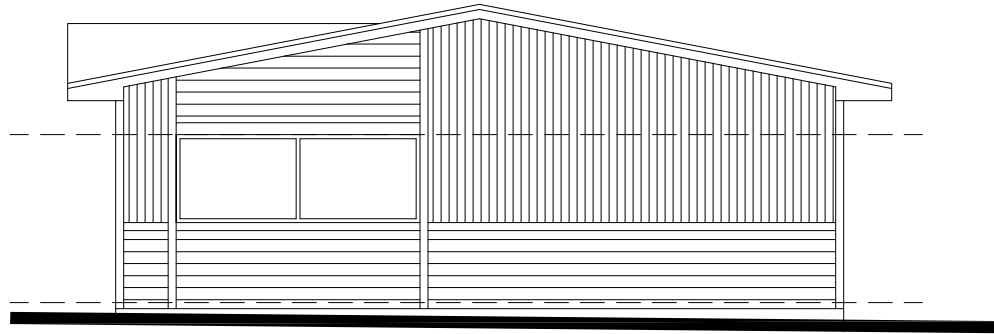

Existing Conditions

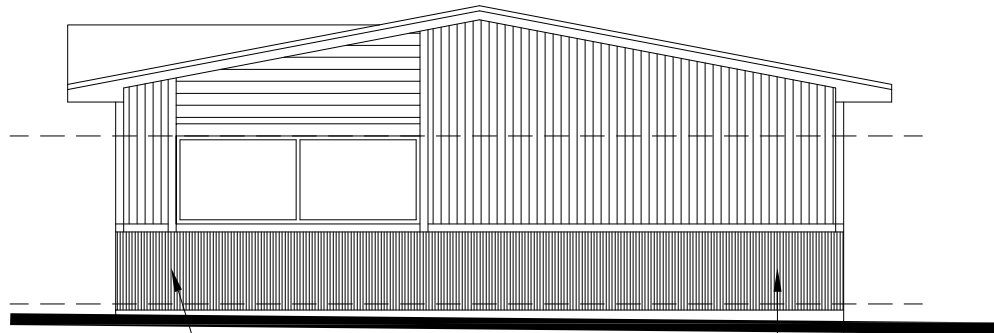

PREFINISHED METAL PANEL
WAINSCOT

Proposed Remodeling



10-28-2021

PRELIMINARY ELEVATION STUDIES FOR: WILD TORNADO CASINO

1225 MULLOWNEY

BILLINGS, MONTANA

REMOVAL OF EXISTING ATTACHED
CANOPY

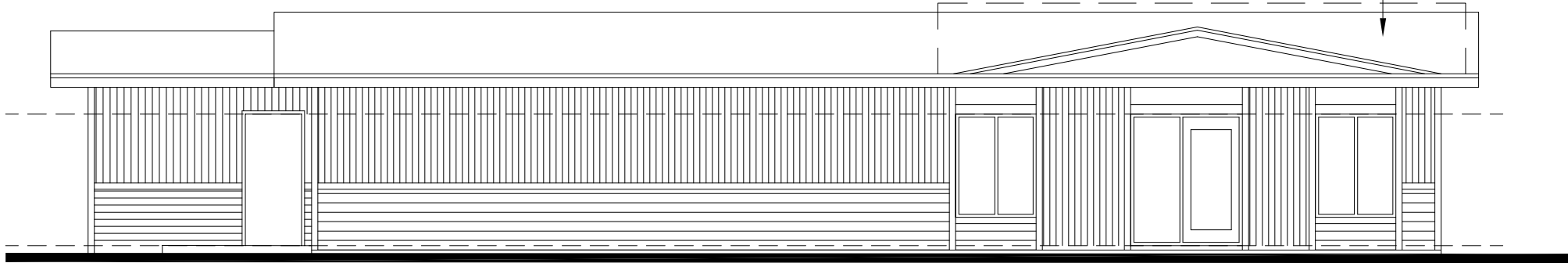

Existing Conditions

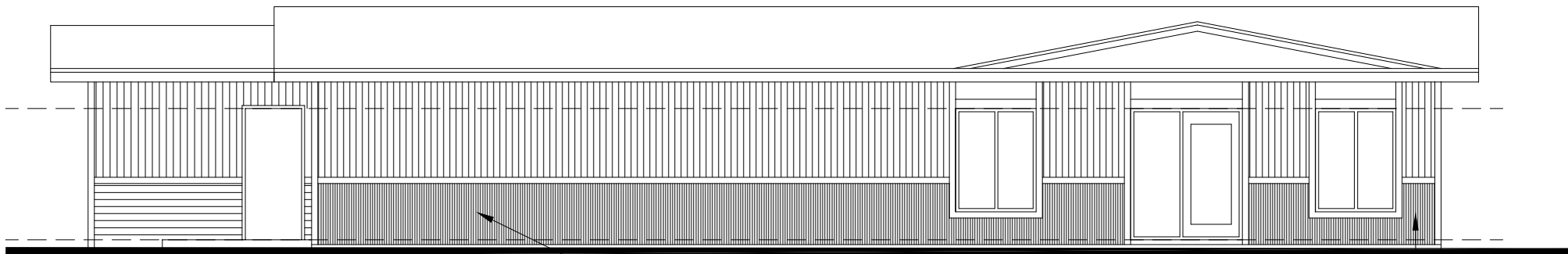

PREFINISHED METAL PANEL
WAINSCOT

Proposed Remodeling

Atwood
Architecture
LLC

10-28-2021



Existing



Proposed

NOTES:

- Reface ID w/New Logo
- Replace "Trading Post" and Insert "Wild Tornado" Same Colors/Lettering
- New LED Pricer Upgrade (Regular/Diesel)
- Paint Poles Titanium Gray

Remove two lower sign cabinets to improve traffic safety and increase conformance with Sign Code

| | | | |
|--------------|------------|----------|------------|
| Project Name | SHIP TO # | Customer | Created by |
| CONOCO | 881671 | CONOCO | L. Abramov |
| Revision # | Date | Scale | Page # |
| R2 | 09_20_2021 | NA | 8 OF 9 |

Brand Book
BIG RED ROOSTER FLOW
 2 Northfield Plaza, Ste 211
 Northfield, IL 60093
 P: (847) 441-1818 F: (847) 592-9564