EXHIBIT
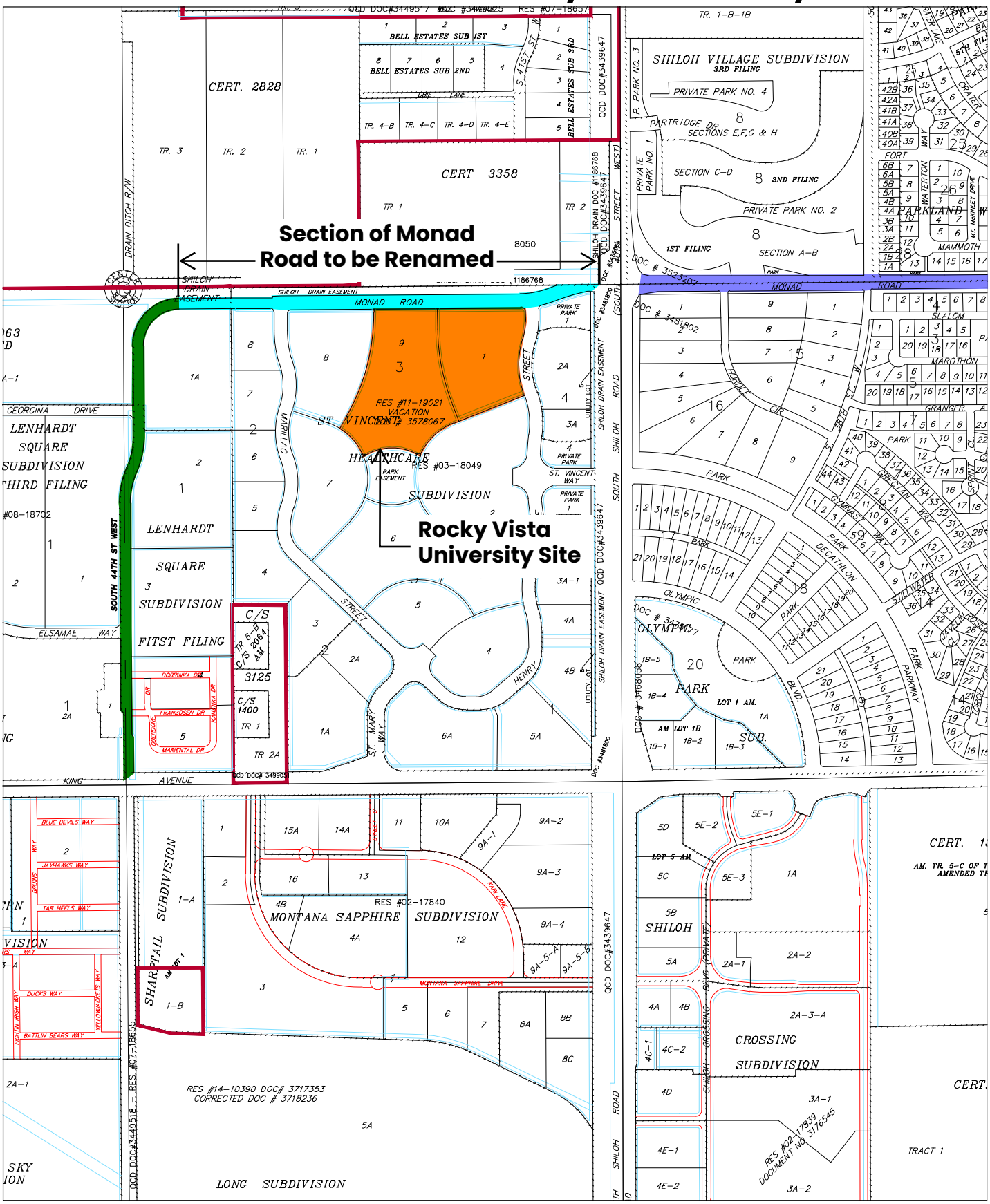
Section of Monad Road to be renamed to Rocky Vista Way