

= PROPOSED LAND EXCHANGE WITH PARK =

= PORTION OF TERRACE ESTATES SUBDIVISION, 3RD FILING =

PROPOSED LAND TRADE WITH PARKS DEPARTMENT AND RIGHT-OF-WAY DEDICATION
 LOCATED IN THE S1/2 OF SECTION 20,
 TOWNSHIP 1 NORTH, RANGE 26 EAST, P.M.M.
 YELLOWSTONE COUNTY, MONTANA

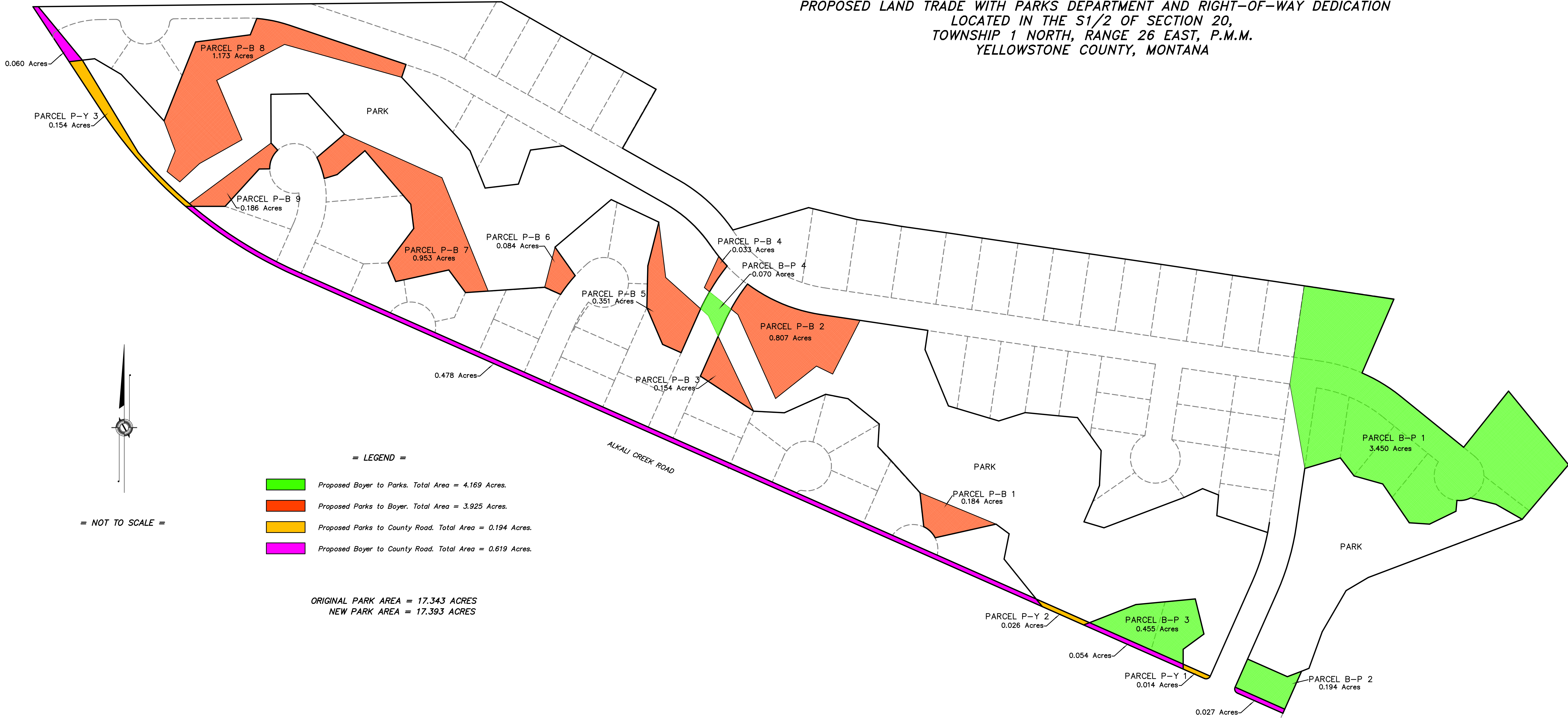

= LEGEND =

- Proposed Boyer to Parks. Total Area = 4.169 Acres.
- Proposed Parks to Boyer. Total Area = 3.925 Acres.
- Proposed Parks to County Road. Total Area = 0.194 Acres.
- Proposed Boyer to County Road. Total Area = 0.619 Acres.

ORIGINAL PARK AREA = 17.343 ACRES
 NEW PARK AREA = 17.393 ACRES

= NOT TO SCALE =

1/4 SEC.	SECTION	TOWNSHIP	RANGE	SHEET NO.
SE	20	1 NORTH	26 EAST	1 of 1
SW	20	1 NORTH	26 EAST	

DRAWING PATH: C:\... \20027-Boyer\Miscad\Park Swap.dwg
 DATE DRAWN: 02/11/21 REVISED: 11/09/21, 02/22/22

 **PINPOINT LAND SURVEYS, PLLC**
 1318 FLORIAN AVE
 HUNTLEY, MONTANA 59037
 (406) 373-9856