

PRELIMINARY PLAT OF THE TIMBERS SUBDIVISION

TRACT A OF COS 3795 LOCATED IN THE NE1/4, SE1/4, SW1/4, & NW1/4 OF SECTION 19 AND THE NE1/4 OF SECTION 30, TOWNSHIP 1 NORTH, RANGE 26 EAST, P.M.M.,
YELLOWSTONE COUNTY, MONTANA

PERIMETER LEGAL DESCRIPTION

PORTIONS OF TRACT A AND TRACT B, COS 3795 SECTION 19 AND SECTION 30, TOWNSHIP 1N, RANGE 26E, P.M.M.

UTILITY NOTE:

WATER, SANITARY SEWER AND STORM SEWER ARE CURRENTLY BEING DESIGNED AND ARE DEPICTED TO SHOW APPROXIMATE PLANNED LOCATIONS. EXISTING UTILITIES FOR CONNECTING ARE NOT SHOWN.

NX-1 LOTS

LOT	SF	LOT	SF
1	11,589	16	8,533
2	5,852	17	6,744
3	6,720	18	6,922
4	6,857	19	5,289
5	5,550	20	5,441
6	8,051	21	7,056
7	6,744	22	7,114
8	6,743	23	5,098
9	6,628	24	8,588
10	7,177	25	8,047
11	11,703	26	8,469
12	7,571	27	9,069
13	6,617	28	8,220
14	4,728	29	12,106
15	5,922		

VICINITY MAP

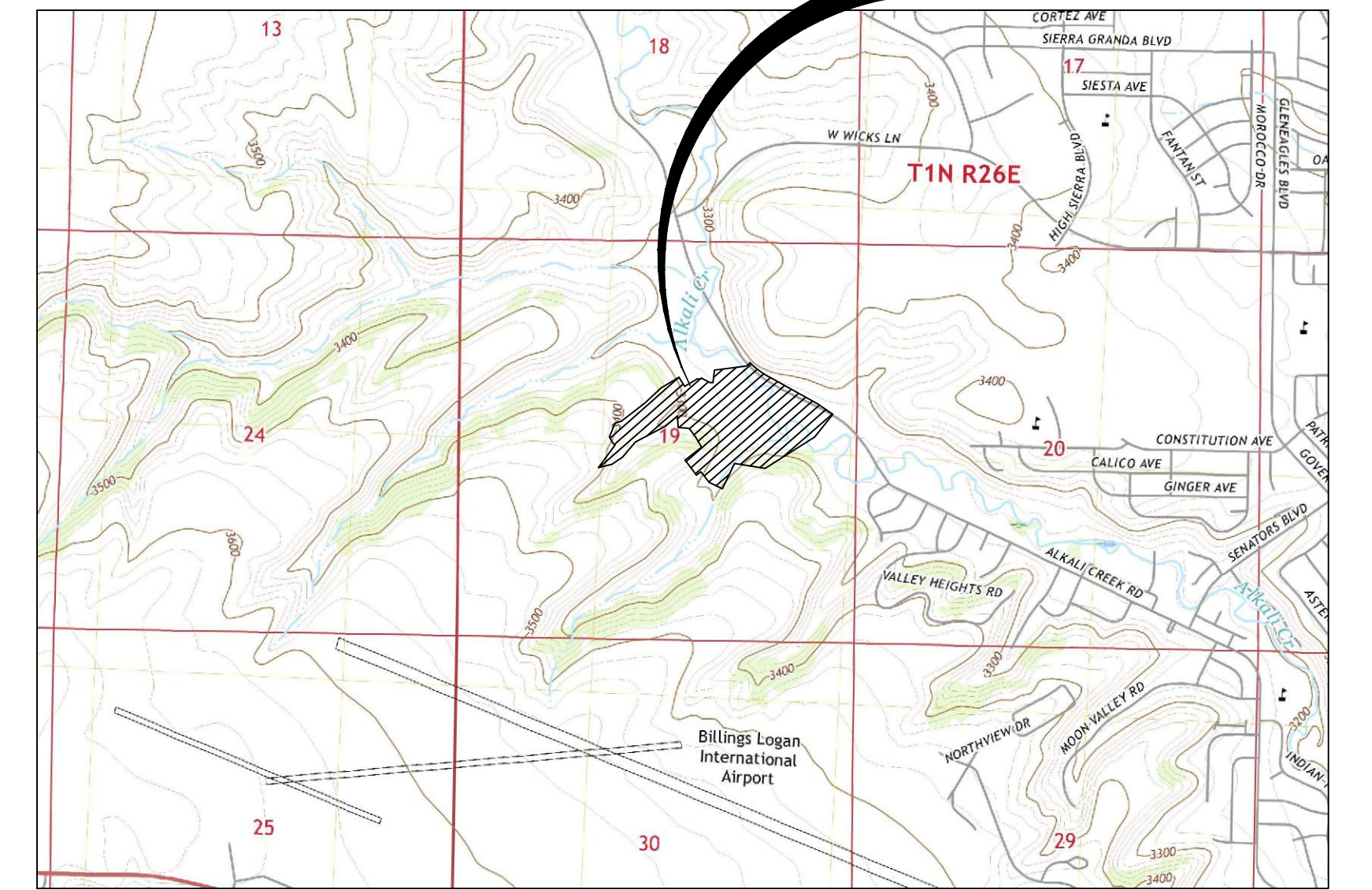

BILLINGS, YELLOWSTONE COUNTY

0 2000

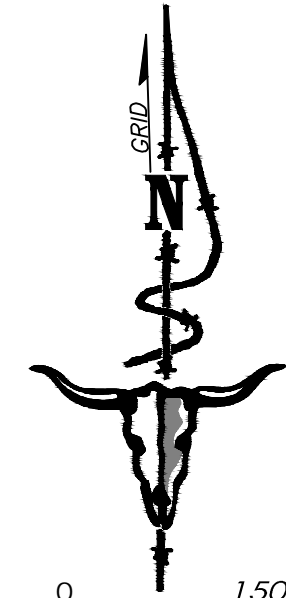

150 0 150 300
SCALE IN FEET

BASIS OF BEARING
STATE PLANE MONTANA - ZONE 2500
GROUND (TRUE) DISTANCES

RECORD OWNER:
DAVID AND ALI MITCHELL

SUBDIVIDER:
DAVID AND ALI MITCHELL

DATE:
DECEMBER, 2021

TOTAL SUBDIVISION AREA:
56.26 ACRES (GROSS)
40.09 ACRES (NET)

SITE DATA

NUMBER OF N-3 LOTS	58
NUMBER OF NX-1 LOTS	29
MAXIMUM LOT AREA	80,292 SF
MINIMUM LOT AREA	4,728 SF
AREA OF PARKLAND	4.64 AC
AREA OF ADD. R/W	0.89 AC
LINEAR FEET OF STREETS	5,636 LF
NET ACREAGE	40.09 AC
GROSS ACREAGE	56.26 AC
EXISTING ZONING	AGRICULTURAL
PROPOSED ZONING	NX-1 AND N-3
EXISTING LAND USE	AGRICULTURAL
PROPOSED LAND USE	RESIDENTIAL

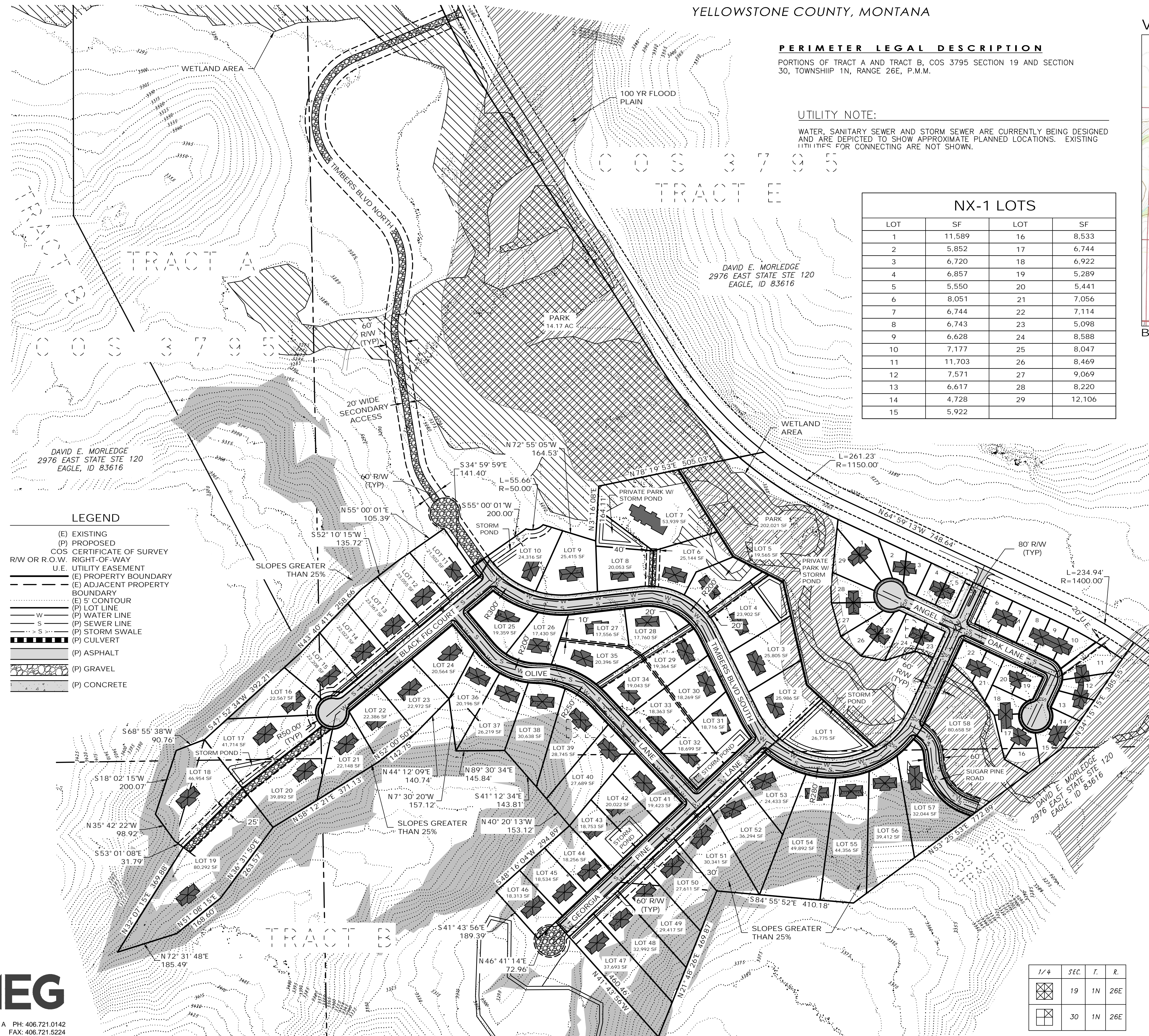

LEGEND

- (E) EXISTING
- (P) PROPOSED
- COS CERTIFICATE OF SURVEY
- R/W OR R.O.W. RIGHT-OF-WAY
- U.E. UTILITY EASEMENT
- (E) PROPERTY BOUNDARY
- (E) ADJACENT PROPERTY BOUNDARY
- (E) 5' CONTOUR
- (P) LOT LINE
- (P) WATER LINE
- (P) SEWER LINE
- (P) STORM SWALE
- (P) CULVERT
- (P) ASPHALT
- (P) GRAVEL
- (P) CONCRETE



PREPARED BY:
1817 SOUTH AVE. W. STE. A PH: 406.721.0142
MISSOULA, MT FAX: 406.721.5224
59801 www.imegcorp.com
IMEG PROJECT NO. 20006040

1/4	SEC.	T.	R.
	19	1N	26E
	30	1N	26E

SHEET 1 OF 1
THE TIMBERS SUBDIVISION
(A SUBDIVISION OF YELLOWSTONE COUNTY)