

A ELEVATION - WEST
SCALE 1/8" = 1'-0"

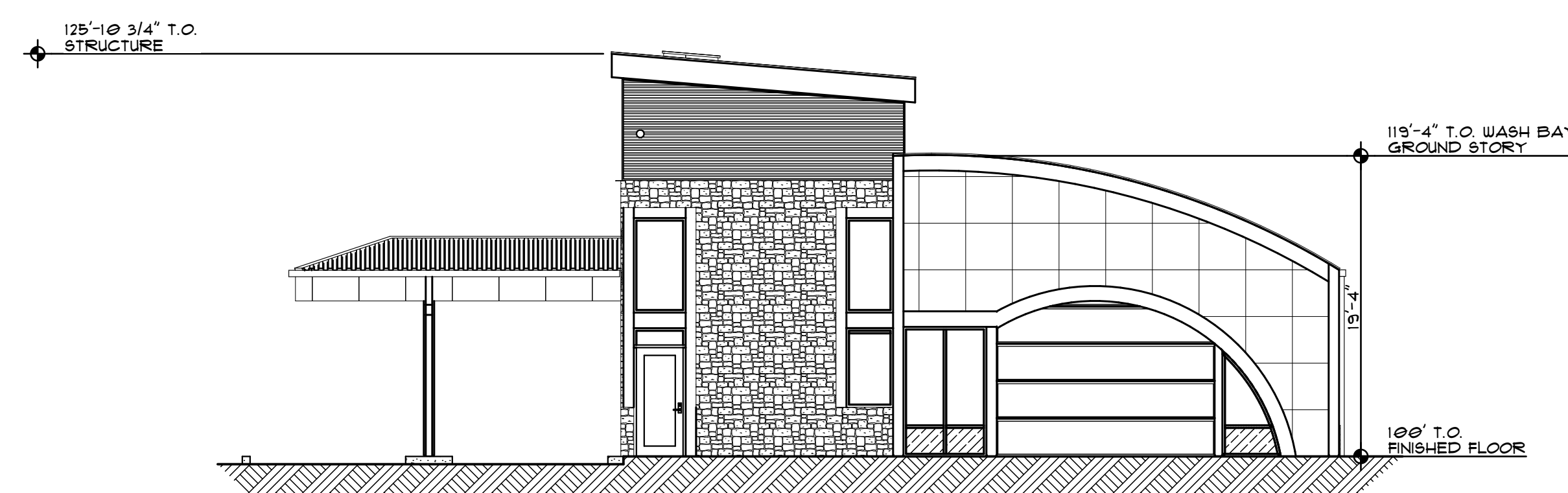

F ELEVATION - SOUTH
SCALE 1/8" = 1'-0"

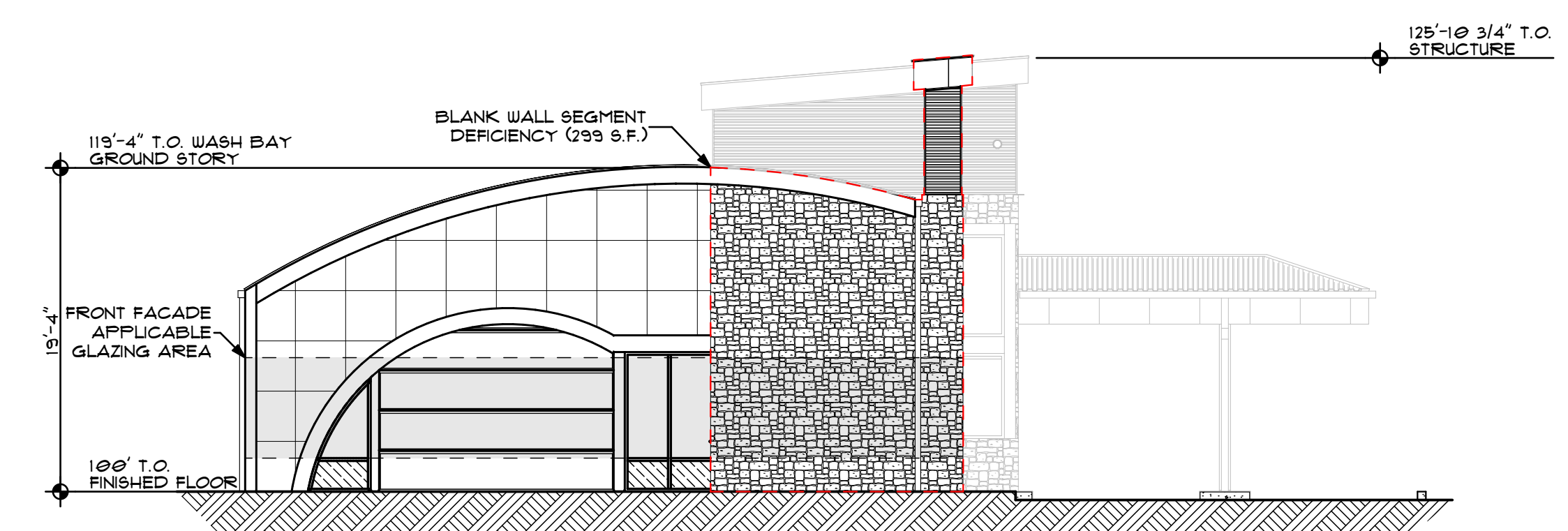

I ELEVATION - NORTH
SCALE 1/8" = 1'-0"

FRONT FACADE GLAZING:
REQUIRED: 161 S.F. = 25%
CURRENT: 131 S.F. = 50.5%

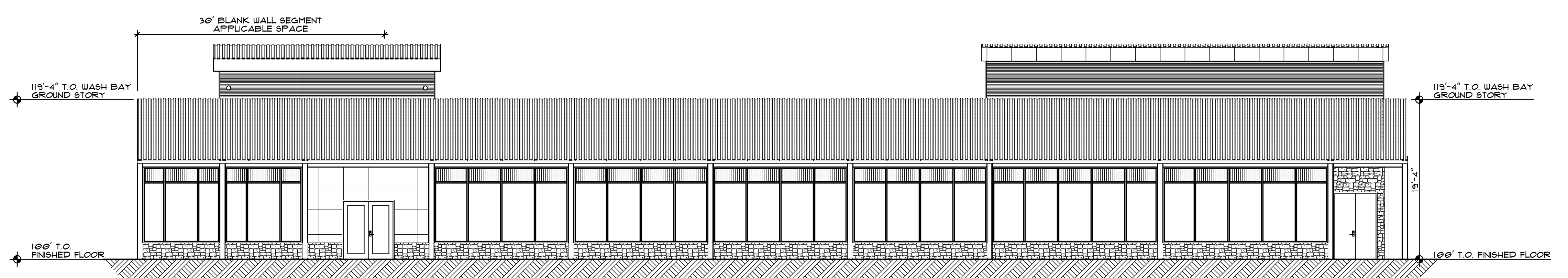

K ELEVATION - EAST
SCALE 1/8" = 1'-0"

REVISIONS		
NO.	DATE	DESCRIPTION
0	04/20/2023	FOR PERMIT

NOTE: THIS DESIGN DOCUMENT INCLUDES PERMITS, DRAWINGS AND/OR RECORDS PREPARED FOR THE SPECIFIC CLIENT SHOWN. THESE DESIGNS, DRAWINGS AND/OR RECORDS ARE COPYRIGHTED, CONFIDENTIAL AND NOT BE LOANED, REPRODUCED, COPIED, REPRODUCED OR REPRODUCED IN ANY MANNER WITHOUT THE WRITTEN PERMISSION OF MODERNWASH INC. ANY USE OR REPRODUCTION OF THIS DESIGN AND ITS VARIOUS ELEMENTS, PARTS OR PORTIONS WITHOUT THE WRITTEN PERMISSION OF MODERNWASH INC. AND ILLUMINATED DESIGNS INC. RECEIPT OF THIS DOCUMENT DOES NOT TRANSFER ANY RIGHTS OF REPRODUCTION.

2022 © MODERNWASH INC. BILLINGS, MT, U.S.A.

modernwash
5220 Scottsville Road
Bowling Green, KY 42104

Model:
AXIOM PRIME X

NEW CAR WASH BUILDING FOR:

SMITTY'S CAR WASH
3036 KING AVENUE WEST
BILLINGS, MONTANA 59102

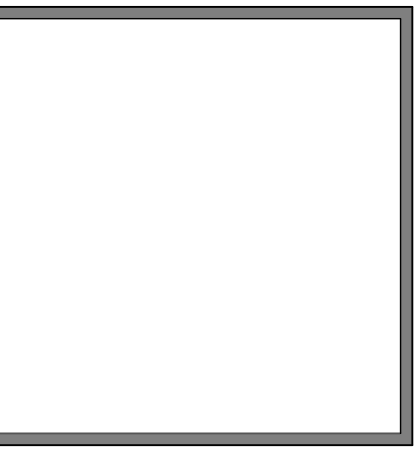

FOR PERMIT	
DATE OF CREATION:	9/9/21
PLOT DATE:	9/13/23
DRAWN BY:	EWJ, JAE
CHECKED BY:	
SHEET:	SK-09 ELEVATION CALCULATIONS

USE QR CODE FOR MOST CURRENT PROJECT DRAWINGS.

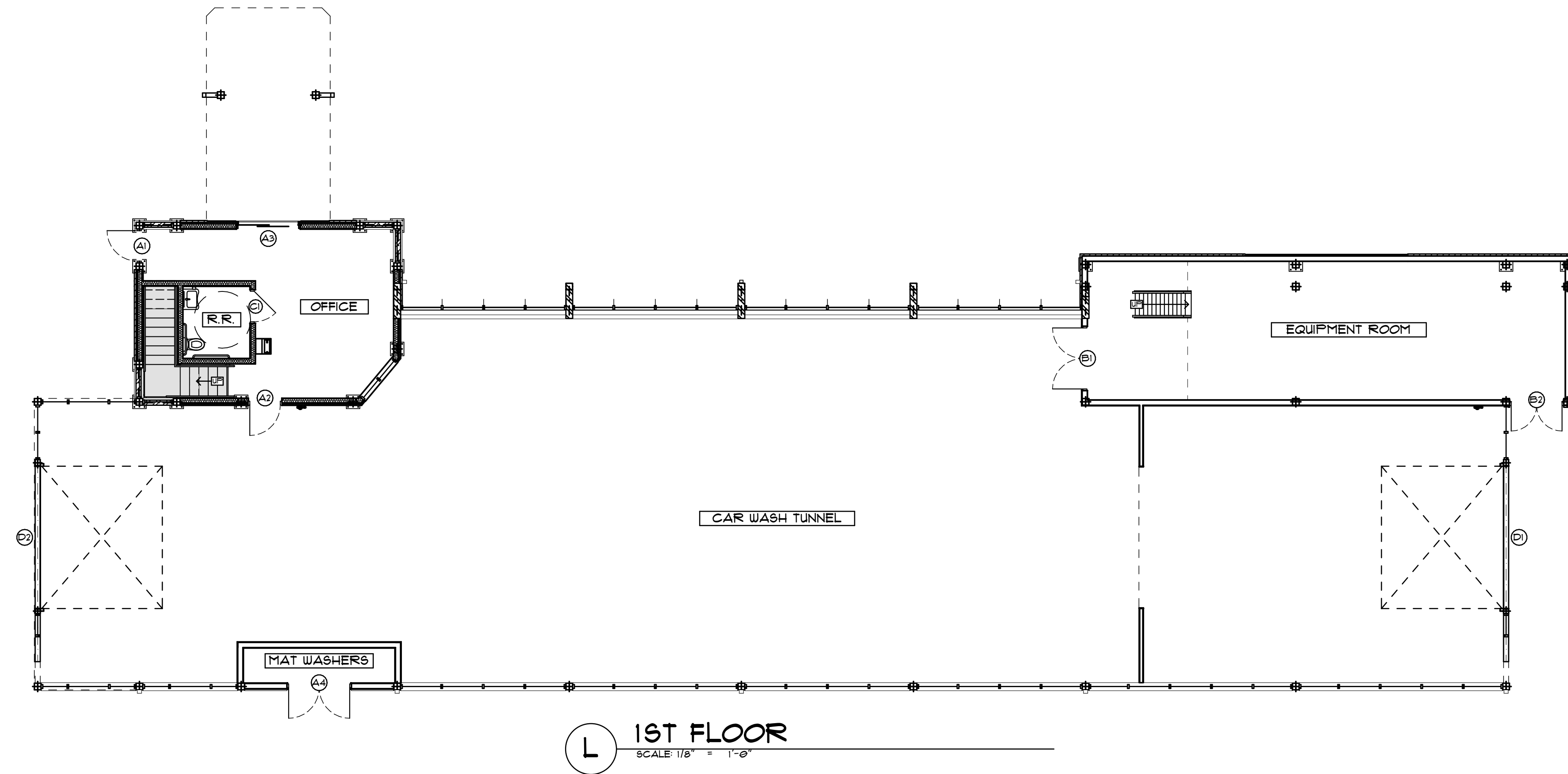

REVISIONS		
ID	DATE	DESCRIPTION
0	04/09/2023	FOR PERMIT

NOTE: THIS DESIGN DOCUMENT INCLUDES DESIGN DRAWINGS AND/OR RENDERINGS PREPARED FOR THE SPECIFIC CLIENT SHOWN. THESE DESIGN DRAWINGS AND/OR RENDERINGS ARE COPYRIGHTED, CONFIDENTIAL AND NOT BE LOANED, REPRODUCED, COPIED, REPRODUCED, EITHER WHOLLY OR IN PART, OR IN ANY MANNER, WITHOUT THE WRITTEN PERMISSION OF MODERNWASH INC. ANY USE OR REPRODUCTION OF THIS DESIGN AND ITS VARIOUS ELEMENTS, PARTS OR PORTIONS WITHOUT THE WRITTEN PERMISSION OF MODERNWASH INC. AND ILLUMINATED DESIGNS INC. RECEIPT OF THIS DOCUMENT DOES NOT TRANSFER ANY RIGHTS OF REPRODUCTION.
 COPYRIGHT © MODERNWASH 2022
 2022 250 SMITTY BUILDING, MT, USA



modernwash
 5220 Scottsville Road
 Bowling Green, KY 42104

Model:
AXIOM PRIME X

NEW CAR WASH BUILDING FOR:
SMITTY'S CAR WASH
 3036 KING AVENUE WEST
 BILLINGS, MONTANA 59102

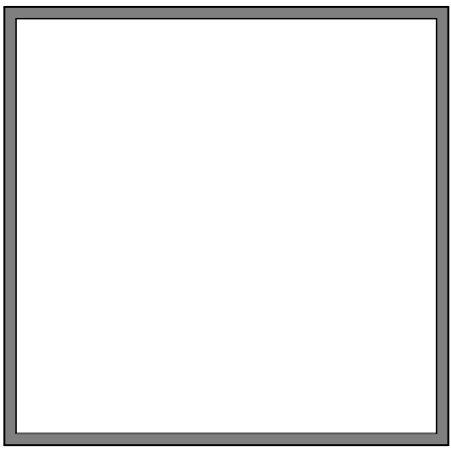

FOR PERMIT	
DATE OF CREATION:	9/9/21
PLOT DATE:	9/13/23
DRAWN BY:	EWJ, JAE
CHECKED BY:	
SHEET:	SK-10
	PLAN VIEWS

USE QR CODE FOR MOST CURRENT PROJECT DRAWINGS.

