

PLAT OF  
**HIGH SIERRA SUBDIVISION, 19TH FILING**  
BEING LOT 5, BLOCK 31, HIGH SIERRA SUBDIVISION, 18TH FILING,  
SITUATED IN THE NE1/4 OF SECTION 17, T. 1 N., R. 26 E., P.M.M.,  
IN THE CITY OF BILLINGS, YELLOWSTONE COUNTY, MONTANA

PREPARED FOR : HIGH SIERRA II, INC.

PREPARED BY : SANDERSON STEWART 

OCTOBER, 2022  
BILLINGS, MONTANA

**CERTIFICATE OF CITY ENGINEER'S OFFICE**

I hereby certify that annexed and foregoing plat conforms with Section 76-4-125(1)(d), M.C.A., for divisions located within jurisdictional areas that have adopted growth policies pursuant to chapter 1 or within first-class or second-class municipalities for which the governing body certifies, pursuant to 76-4-127, that adequate storm water drainage and adequate municipal facilities will be provided.

IN WITNESS WHEREOF, I have executed this CERTIFICATE OF APPROVAL this \_\_\_\_\_ day of \_\_\_\_\_, 20\_\_\_\_.

\_\_\_\_\_  
City Engineer's Office

**ERRORS AND OMISSIONS REVIEW**

I hereby certify that I have examined the annexed and foregoing plat for errors and omissions in computations and drafting and find that said plat conforms with the requirements of the laws of the State of Montana, and that said plat conforms to the adjoining additions and plats of the City of Billings already platted as nearly as circumstances will permit.

\_\_\_\_\_  
Examining Land Surveyor

\_\_\_\_\_  
Date

**CERTIFICATE OF COUNTY TREASURER**

I hereby certify that all real property taxes and special assessments have been paid per 76-3-611(1)(b)/76-3-207(3), M.C.A.

Date: \_\_\_\_\_

\_\_\_\_\_  
Yellowstone County Treasurer

By: \_\_\_\_\_  
Deputy

**NOTICE OF APPROVAL**

STATE OF MONTANA )  
                                  ) :ss  
County of Yellowstone )

This plat has been approved for filing by the Yellowstone County Board of Planning and conforms to the recommendations of this board.

\_\_\_\_\_  
Date

\_\_\_\_\_  
President

\_\_\_\_\_  
Executive Secretary

**CERTIFICATE OF APPROVAL: CITY COUNCIL**

STATE OF MONTANA )  
                                  ) :ss  
County of Yellowstone )

We hereby certify that we have examined the annexed and foregoing PLAT OF HIGH SIERRA SUBDIVISION, 19TH FILING, and find that said plat conforms with the requirements of the laws of the State of Montana, and the requirements of The Yellowstone County Board of Planning. It is therefore approved and the dedication to public use of any and all lands shown on this plat as being dedicated to such use are accepted.

IN WITNESS WHEREOF, we have set our hands and the seal of the CITY OF BILLINGS, MONTANA, this \_\_\_\_ day of \_\_\_\_\_, 20\_\_\_\_.

CITY OF BILLINGS, MONTANA

By: \_\_\_\_\_  
Mayor

Attest: \_\_\_\_\_  
City Clerk

**CERTIFICATE OF CITY ATTORNEY**

This document has been reviewed by the City Attorney's office and is acceptable as to form.

Date: \_\_\_\_\_

Reviewed by: \_\_\_\_\_

**SUBDIVISION IMPROVEMENTS AGREEMENT**

Document No.: \_\_\_\_\_

**CONSENT TO PLATTING**

Document No.: \_\_\_\_\_

**DRAINAGE EASEMENT**

Document No.: \_\_\_\_\_

**TEMPORARY STORM WATER DRAINAGE EASEMENT**

Document No.: \_\_\_\_\_

**CERTIFICATE OF DEDICATION**

STATE OF MONTANA )  
                                  ) :ss  
County of Yellowstone )

KNOW ALL MEN BY THESE PRESENTS: That HIGH SIERRA II, INC., the owner of the following described tract of land, does hereby certify that he has caused to be surveyed, subdivided and platted into lots, blocks and streets as shown on the annexed plat, said tract being situated in the NE1/4 of Section 17, T. 1 N., R. 26 E., P.M.M., in the City of Billings and in Yellowstone County, Montana, said tract being more particularly described as follows, to-wit:

Lot 5, Block 31 of High Sierra Subdivision, 18th Filing, according to the official plat on file in the Office of the Clerk and Recorder of Yellowstone County, Montana, under Document No. \_\_\_\_\_.

A portion of the park requirement for this subdivision has been previously met with the platting of High Sierra Subdivision, 14th Filing. Pursuant to Section 76-3-621(1)(a), M.C.A., the remainder of the park requirement for this subdivision has been met by a cash-in-lieu donation in the amount of \$ \_\_\_\_\_.

The undersigned hereby grants unto all utility companies, as such are defined and established by Montana Law, and cable television companies, an easement for the location, maintenance, repair and removal of their lines over, under and across the areas designated on the plat as "UTILITY EASEMENT" to have and hold forever. Said tract to be known and designated as HIGH SIERRA SUBDIVISION, 19TH FILING, and the lands included in all street, and avenues as shown on the annexed plat are hereby granted and donated to the use of the public forever.

HIGH SIERRA II, INC.

By: \_\_\_\_\_

Title: VP

STATE OF MONTANA )  
                                  ) :ss  
County of Yellowstone )

On this 14th day of December, 2022, before me, the undersigned Notary Public for the State of Montana, personally appeared Landy Keef, known to me to be the persons who signed the foregoing instrument as Vice President of HIGH SIERRA II, INC., and acknowledged to me that said corporation executed the same. Witness my hand and seal the day and year herein above written.

Brittany Cecil  
Notary Public in and for the State of Montana

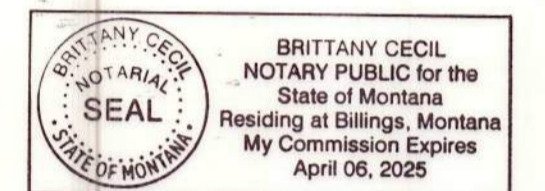

**CERTIFICATE OF SURVEYOR**

STATE OF MONTANA )  
                                  ) :ss  
County of Yellowstone )

The undersigned, a Land Surveyor licensed in the State of Montana, states that during the month of October, 2022, a survey was performed under his supervision of a tract of land to be known as HIGH SIERRA SUBDIVISION, 19TH FILING, in accordance with the request of the owner thereof and in conformance with the Montana Subdivision and Platting Act; said subdivision, description of boundaries and dimensions being in accordance with the Certificate of Dedication and as shown on the annexed plat; that the monuments found and set are of the character and occupy the positions shown hereon and that the gross area is 21.649 acres and the net area is 20.569 acres.

SANDERSON STEWART

By: Michael Dean

Montana License No. 18972LS

Date: December 20, 2022



PLAT OF  
**HIGH SIERRA SUBDIVISION, 19TH FILING**  
 BEING LOT 5, BLOCK 31, HIGH SIERRA SUBDIVISION, 18TH FILING,  
 SITUATED IN THE NE1/4 OF SECTION 17, T. 1 N., R. 26 E., P.M.M.,  
 IN THE CITY OF BILLINGS, YELLOWSTONE COUNTY, MONTANA

PREPARED FOR : HIGH SIERRA II, INC.  
 PREPARED BY : SANDERSON STEWART

OCTOBER, 2022  
 BILLINGS, MONTANA

**AREA DATA**

NET AREA (17 LOTS)	20.569 AC
ROAD DEDICATION	1.080 AC
GROSS AREA	21.649 AC

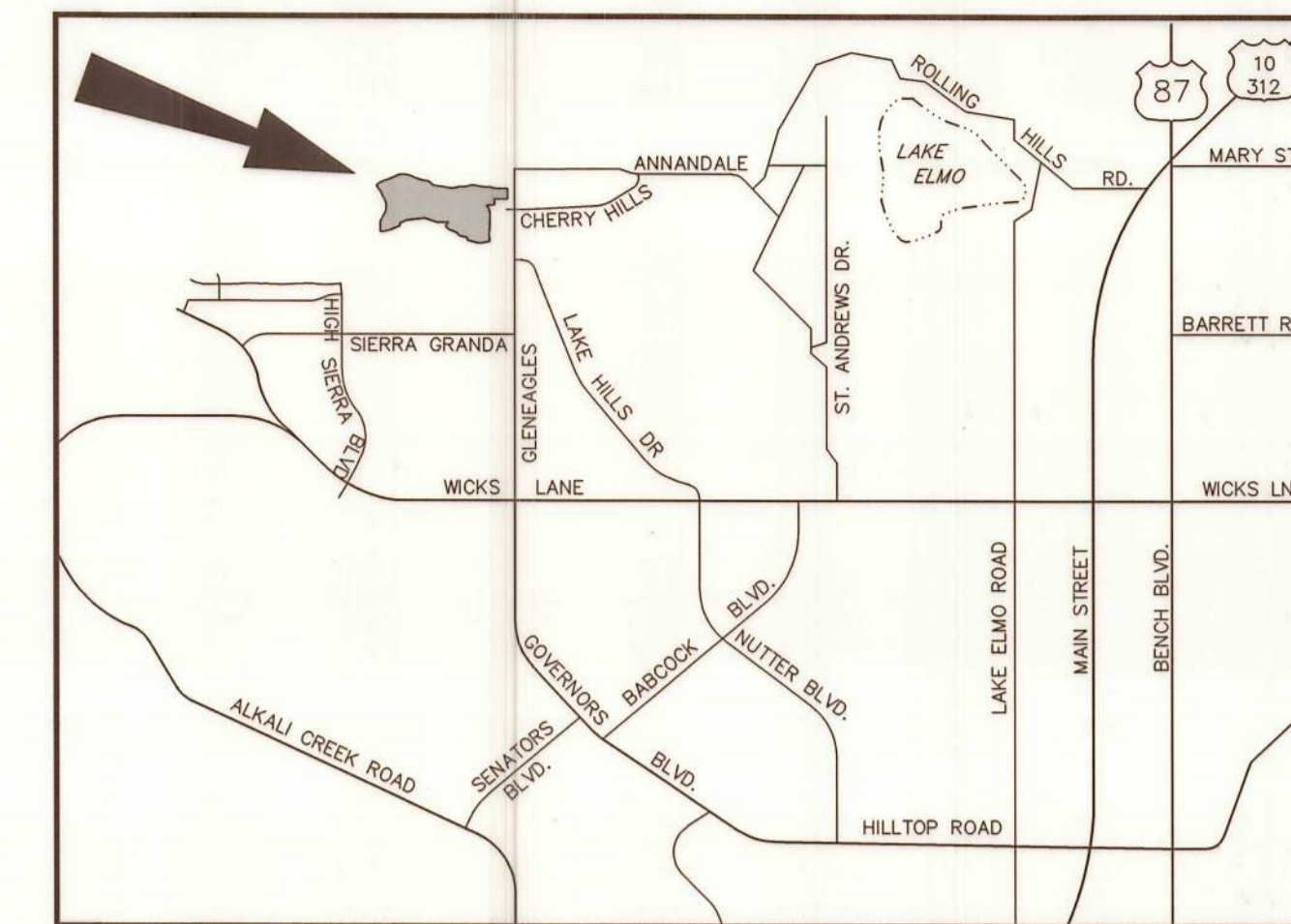

**VICINITY MAP**  
 NOT TO SCALE

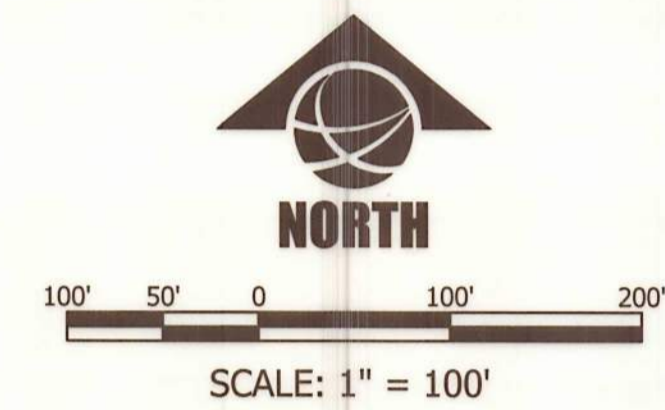

- BASIS OF BEARING:** PLAT OF HIGH SIERRA SUBDIVISION, 18TH FILING
- FOUND SURVEY MONUMENT, REBAR WITH YELLOW CAP MARKED "SANDERSON STEWART", OR AS NOTED
  - FOUND MONUMENT BOX
  - SET 5/8" X 18" REBAR WITH CAP MARKED WITH THE LICENSE NUMBER OF THE UNDERSIGNED LAND SURVEYOR AND "SANDERSON STEWART"
  - SET INTERSECTION MONUMENT, 5/8" X 18" REBAR WITH CAP MARKED WITH THE LICENSE NUMBER OF THE UNDERSIGNED LAND SURVEYOR AND "SANDERSON STEWART BILLINGS MT". WILL BE REPLACED WITH BRASS CAP MONUMENT BOX UPON COMPLETION OF STREET IMPROVEMENTS.
- NOTE:** ALL CURVES ARE TANGENT AND ALL PROPERTY LINES INTERSECTING CURVES ARE RADIAL UNLESS OTHERWISE NOTED.

Line #	Bearing	Distance
L1	N 88°03'35" E	82.72'
L2	S 68°40'06" E	63.98'
L3	S 84°41'41" E	84.94'
L4	N 24°54'31" E	100.00'
L5	N 06°00'59" E	58.74'
L6	N 65°46'06" E	132.41'
L7	N 06°08'40" W	39.84'
L8	N 69°09'25" E	119.56'
L9	N 71°49'10" E	56.08'

Radial #	Bearing
R1	N 80°00'01" E
R2	N 89°21'53" E

Curve #	Delta	Radius	Length	Chord Bearing	Chord Distance
C1	9°21'52"	556.00'	90.87'	N 05°19'03" W	90.77'

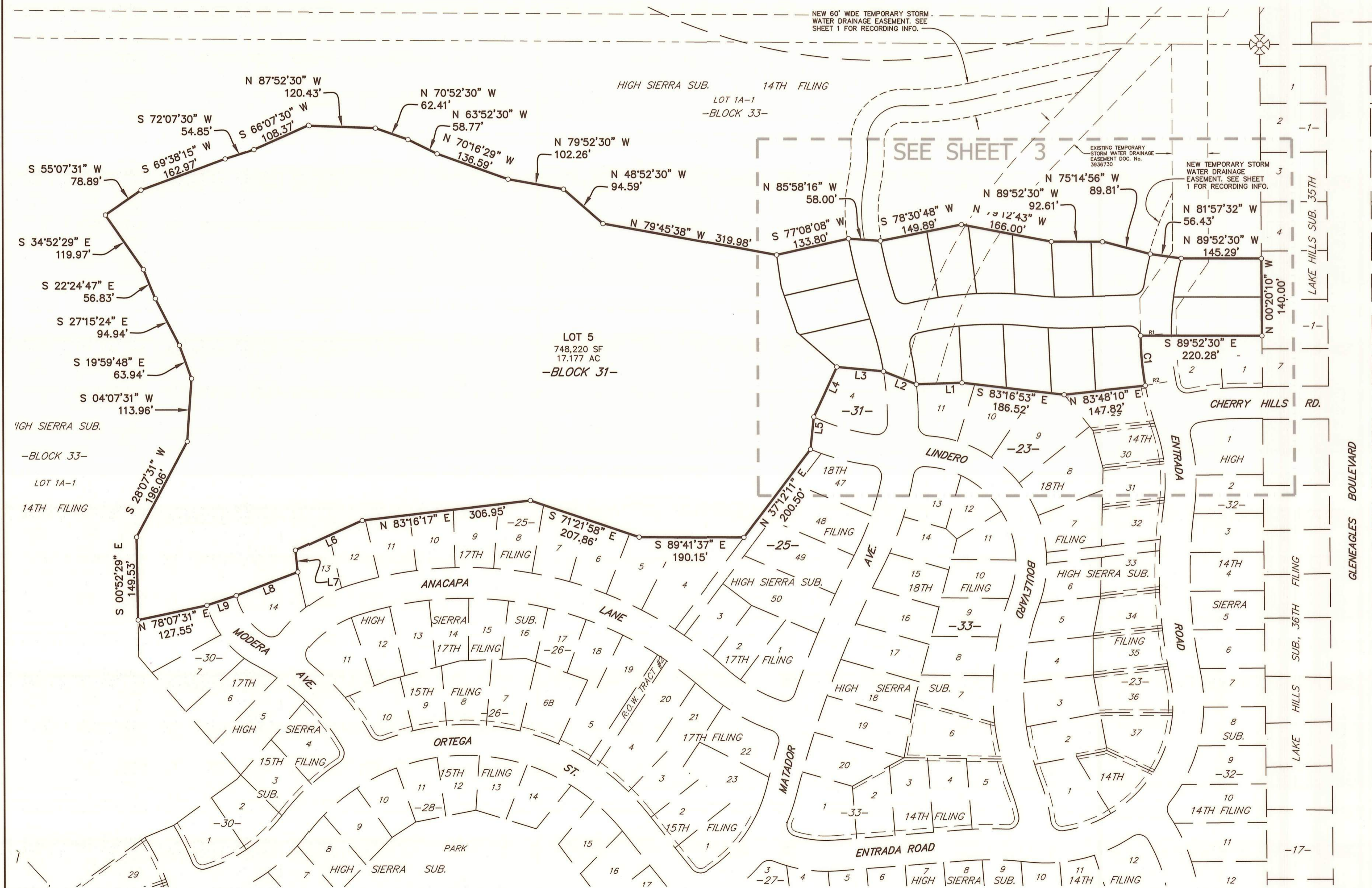

RESERVED FOR CLERK AND RECORDS

PLAT OF  
**HIGH SIERRA SUBDIVISION, 19TH FILING**  
 BEING LOT 5, BLOCK 31, HIGH SIERRA SUBDIVISION, 18TH FILING,  
 SITUATED IN THE NE1/4 OF SECTION 17, T. 1 N., R. 26 E., P.M.M.,  
 IN THE CITY OF BILLINGS, YELLOWSTONE COUNTY, MONTANA

PREPARED FOR : HIGH SIERRA II, INC.

PREPARED BY : SANDERSON STEWART 

OCTOBER, 2022  
 BILLINGS, MONTANA

**AREA DATA**

NET AREA (17 LOTS)	20.569 AC
ROAD DEDICATION	1.080 AC
GROSS AREA	21.649 AC

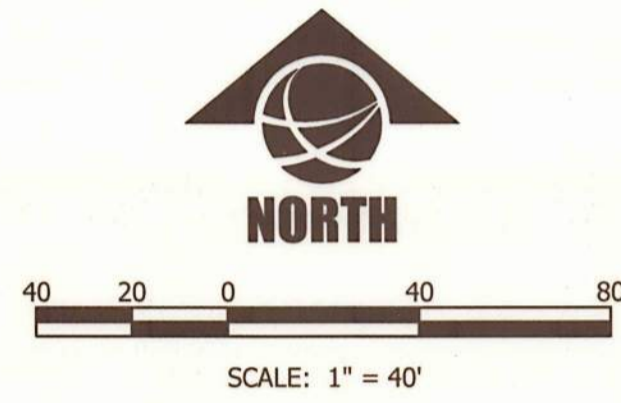

BASIS OF BEARING: PLAT OF HIGH SIERRA SUBDIVISION, 18TH FILING

- FOUND SURVEY MONUMENT, REBAR WITH YELLOW CAP MARKED "SANDERSON STEWART", OR AS NOTED
- FOUND MONUMENT BOX
- SET 5/8" X 18" REBAR WITH CAP MARKED WITH THE LICENSE NUMBER OF THE UNDERSIGNED LAND SURVEYOR AND "SANDERSON STEWART"
- SET INTERSECTION MONUMENT, 5/8"x18" REBAR WITH CAP MARKED WITH THE LICENSE NUMBER OF THE UNDERSIGNED LAND SURVEYOR AND "SANDERSON STEWART BILLINGS MT". WILL BE REPLACED WITH BRASS CAP MONUMENT BOX UPON COMPLETION OF STREET IMPROVEMENTS.
- Ⓐ NEW 5' WIDE DRAINAGE EASEMENT
- Ⓑ NEW 8' WIDE UTILITY EASEMENT

NOTE: ALL CURVES ARE TANGENT AND ALL PROPERTY LINES INTERSECTING CURVES ARE RADIAL UNLESS OTHERWISE NOTED.

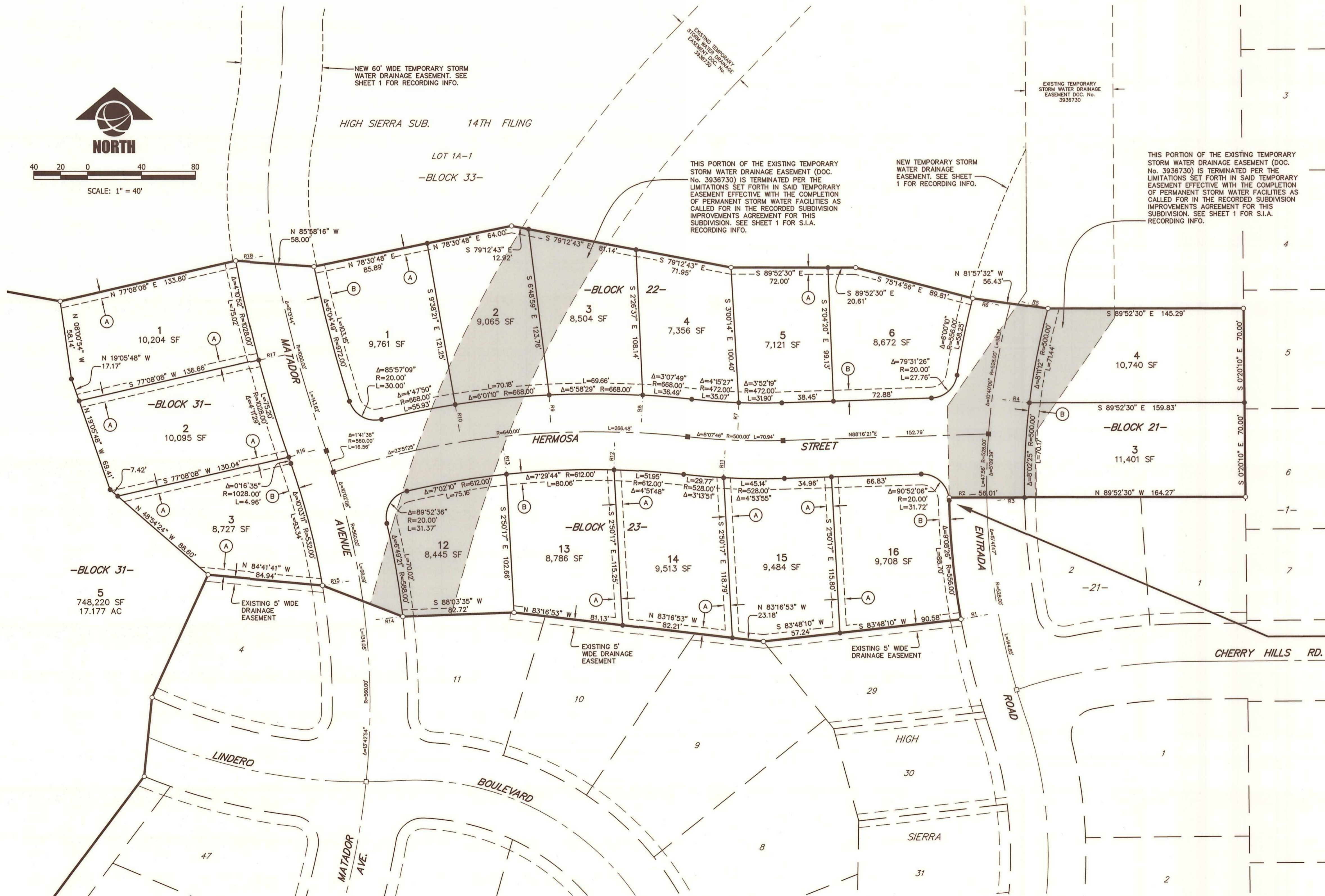

Line #	Bearing	Distance
L1	N 88°03'35" E	82.72'
L2	S 68°40'06" E	63.98'
L3	S 84°41'41" E	84.94'
L4	N 24°54'31" E	100.00'
L5	N 06°00'59" E	58.74'
L6	N 65°46'06" E	132.41'
L7	N 06°08'40" W	39.84'
L8	N 69°09'25" E	119.56'
L9	N 71°49'10" E	56.08'

Radial #	Bearing	Radial #	Bearing
R1	N 80°00'01" E	R10	N 08°43'20" W
R2	N 89°21'53" E	R11	N 03°10'16" E
R3	N 89°16'47" E	R12	S 01°32'18" W
R4	S 82°40'48" E	R13	S 05°57'25" E
R5	S 74°29'36" E	R14	S 83°57'09" W
R6	S 75°14'56" E	R15	S 80°46'55" W
R7	S 02°08'39" W	R16	S 75°11'49" W
R8	S 03°16'18" W	R17	S 79°21'58" W
R9	N 02°42'11" W	R18	S 79°22'41" W

Curve #	Delta	Radius	Length	Chord Bearing	Chord Distance
C1	9°21'52"	556.00'	90.87'	N 05°19'03" W	90.77'

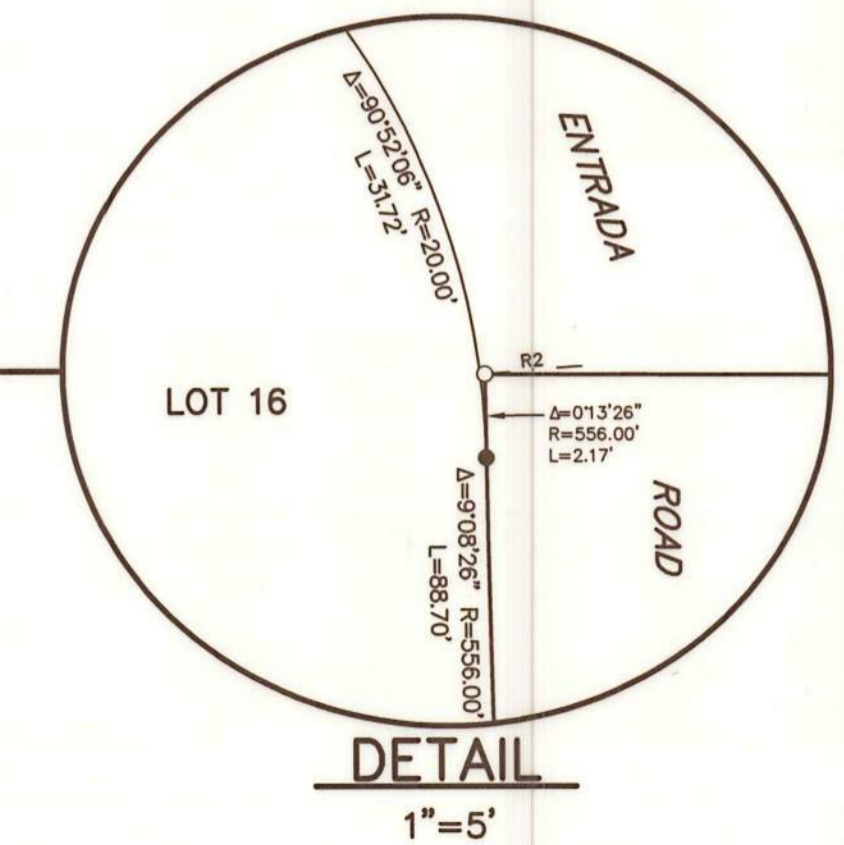

RESERVED FOR CLERK AND RECORDER