Brewington Drive Sidewalk Connection

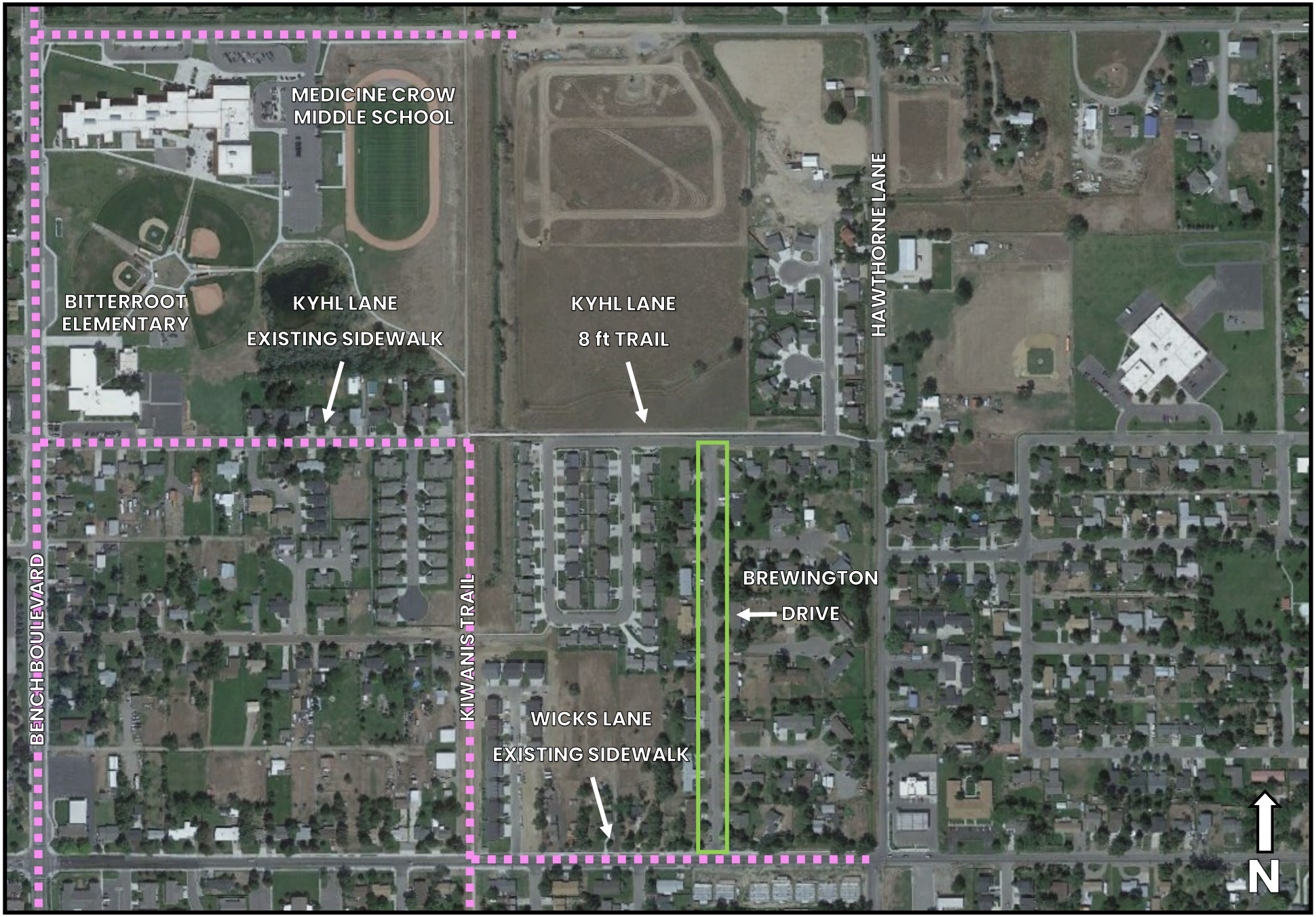

SUGGESTED WALKING ROUTE PER "SAFE ROUTES TO SCHOOL"