

# ArcGIS Web Map

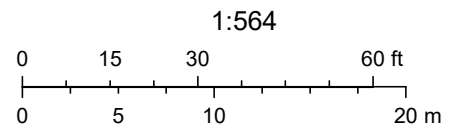

# ArcGIS Web Map

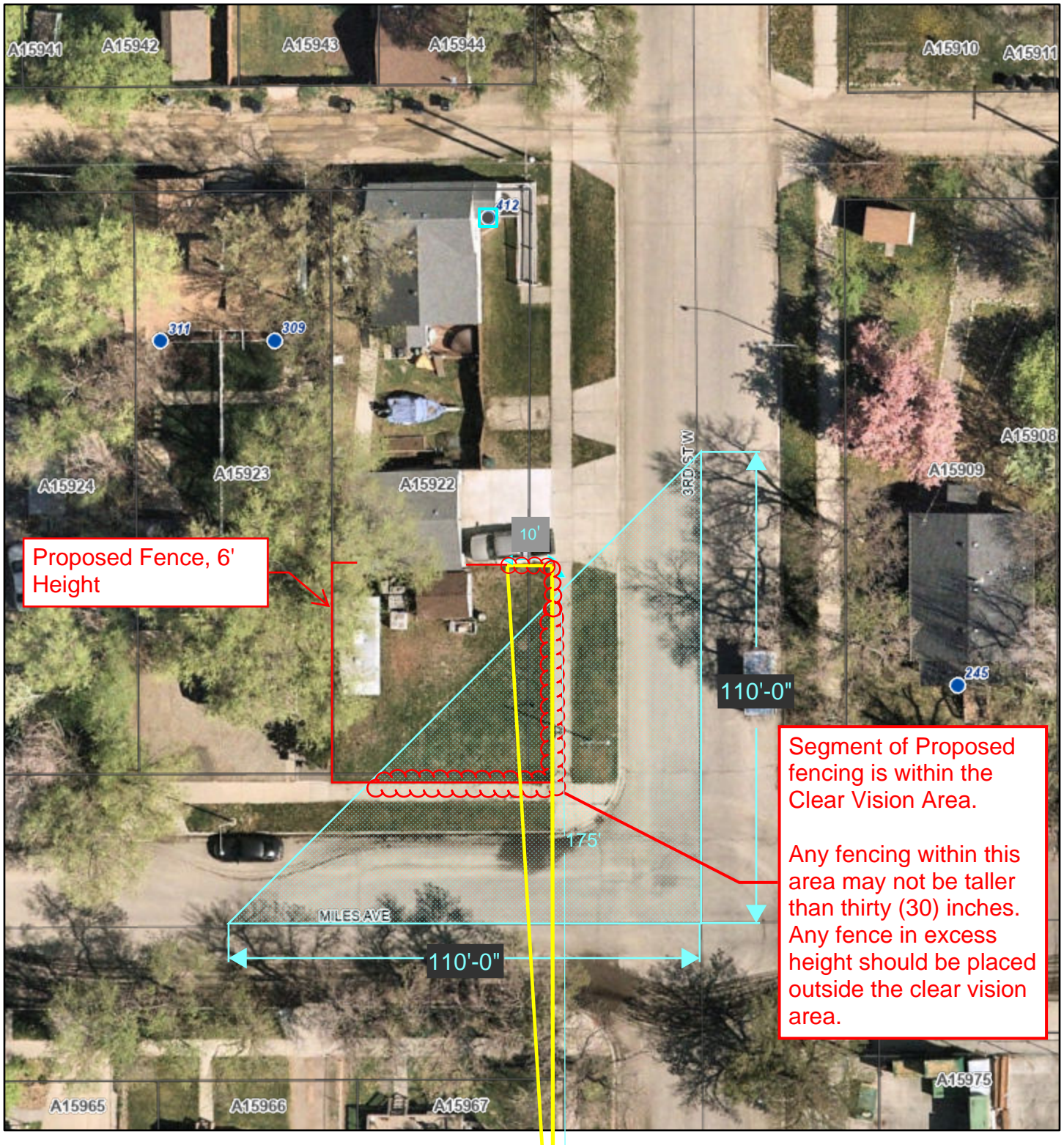
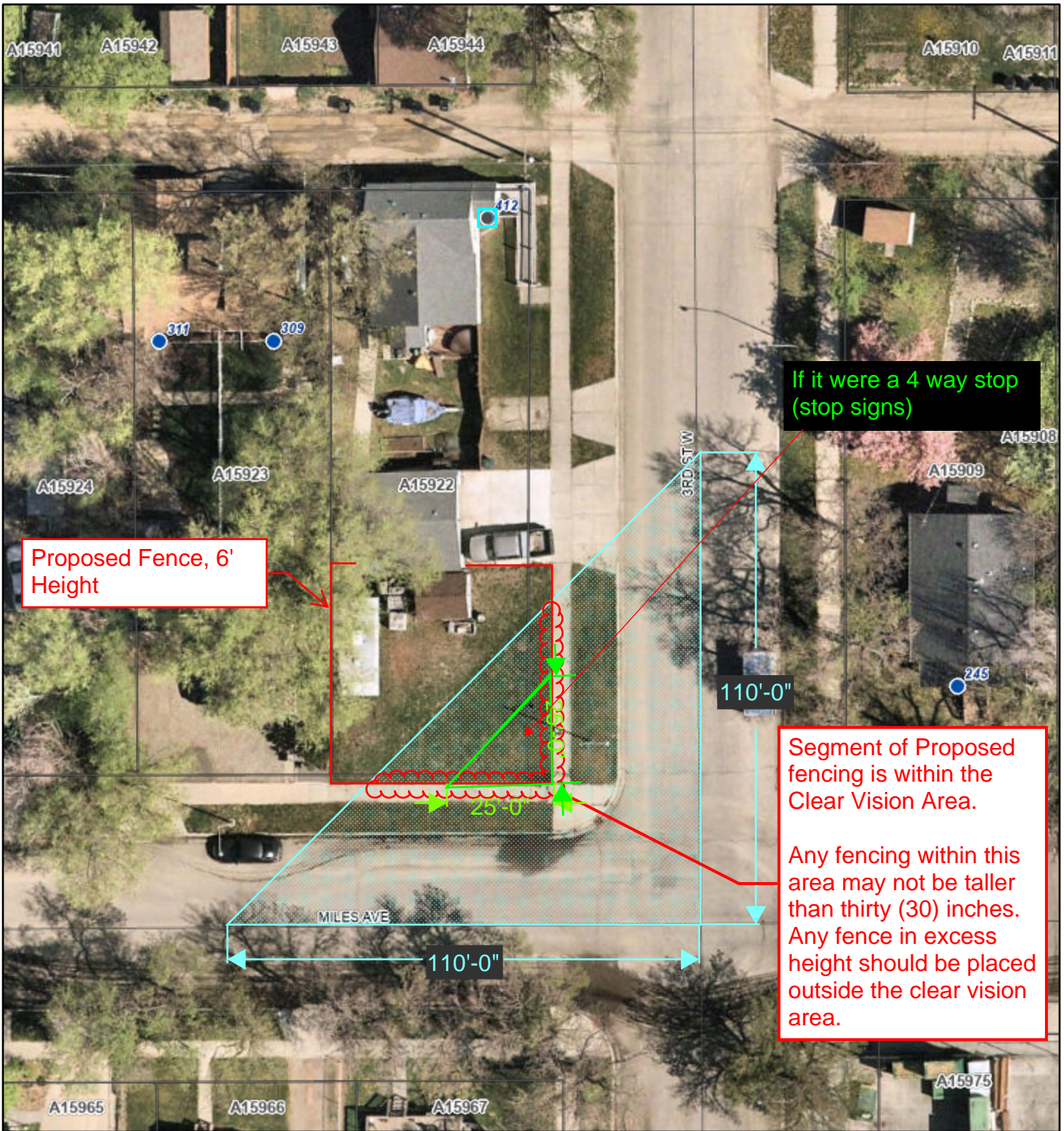

If it were a 4 way stop (stop signs)

Proposed Fence, 6' Height

Segment of Proposed fencing is within the Clear Vision Area.  
 Any fencing within this area may not be taller than thirty (30) inches. Any fence in excess height should be placed outside the clear vision area.

5/6/2024, 3:04:58 PM

1:564

-  Tax Parcels
-  Address Point
-  Billings City Limits
-  Road Centerline
-  STREET
-  Billings\_2023\_3inch\_Imagery Red: Band\_1
-  Billings\_2023\_3inch\_Imagery Green: Band\_2
-  Billings\_2023\_3inch\_Imagery Blue: Band\_3

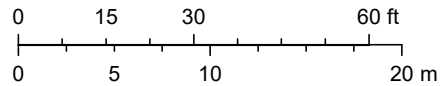

# ArcGIS Web Map



5/6/2024, 3:04:58 PM

1:564

Tax Parcels

Billings\_2023\_3inch\_Imagery

Address Point

Red: Band\_1

Billings City Limits

Green: Band\_2

Road Centerline

Blue: Band\_3

STREET

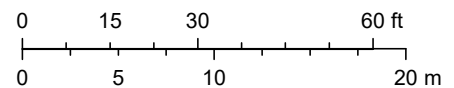

Petersow Fence Project

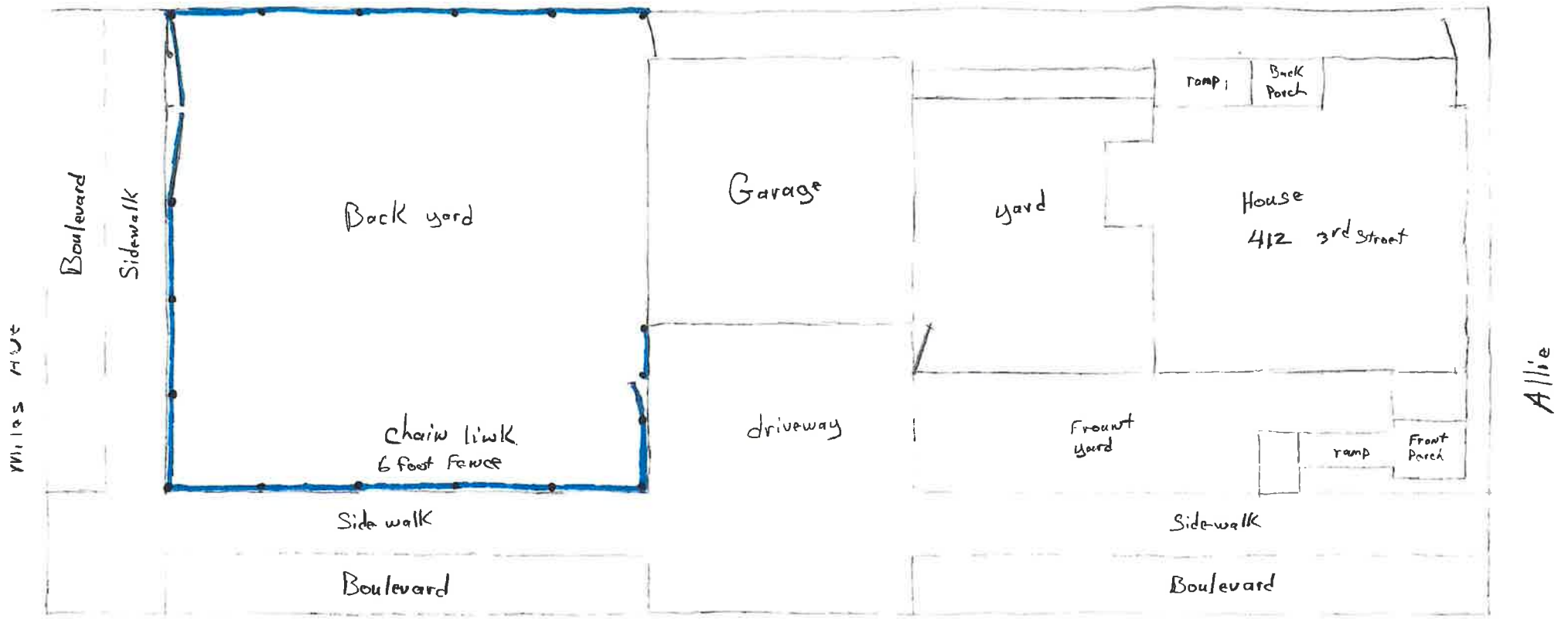

Miles HWY

3rd Street

North

10 feet

RECEIVED  
CITY OF BILLINGS  
01 MAY 2024  
PLANNING & COMMUNITY  
SERVICES DEPARTMENT