

City Zone Change 1043 – 4190 S Frontage Rd
Zoning Map and Site Photos

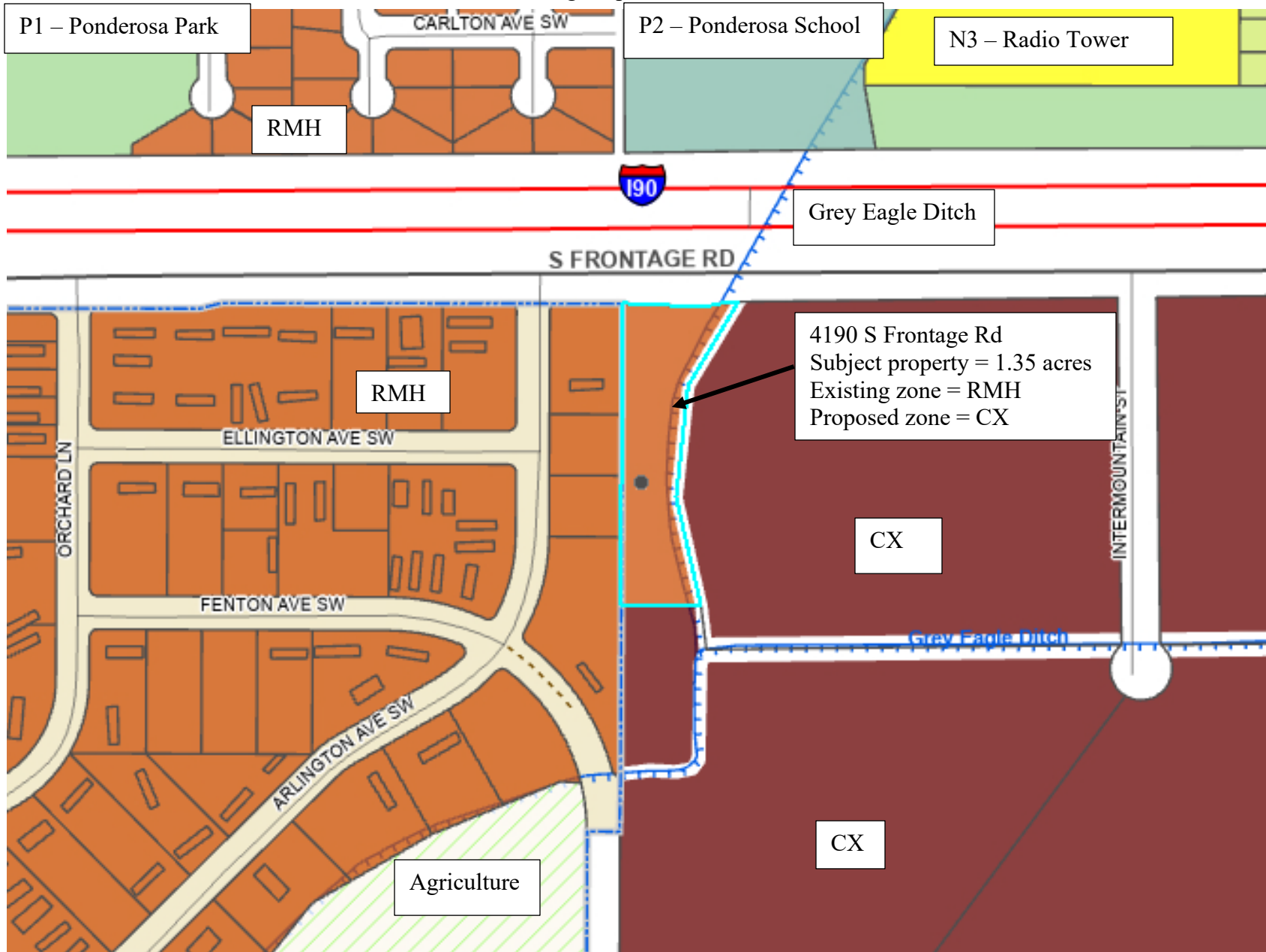

Subject Property





Subject Property



View east along South Frontage Rd



View south and west across subject property



View west on S Frontage Rd



View south and east to adjacent commercial warehouses



View south at subject property from S Frontage Rd

Aerial View of Property – Applicant’s Exhibit



DESIGNED BY: AMR. DRAWN BY: AMR. CHECKED BY: GTR. DATE: JAN, 2024	SHEET A
	PREPARED FOR MR. GREWELL
PREPARED BY  WWC ENGINEERING 550 S. 24TH ST. W. SUITE 201 BILLINGS, MT 59102 (406) 894-2210 www.wwcengineering.com	ZONE CHANGE - TRACT 2-A AMENDED TRACTS 1 & 2 OF CERTIFICATE OF SURVEY NO. 741 YELLOWSTONE COUNTY, MT