

City Zone Change 1055 – Galaxy Sub – multiple lots – PD to N3, N2 and NX2  
Zoning Map and Site Photos

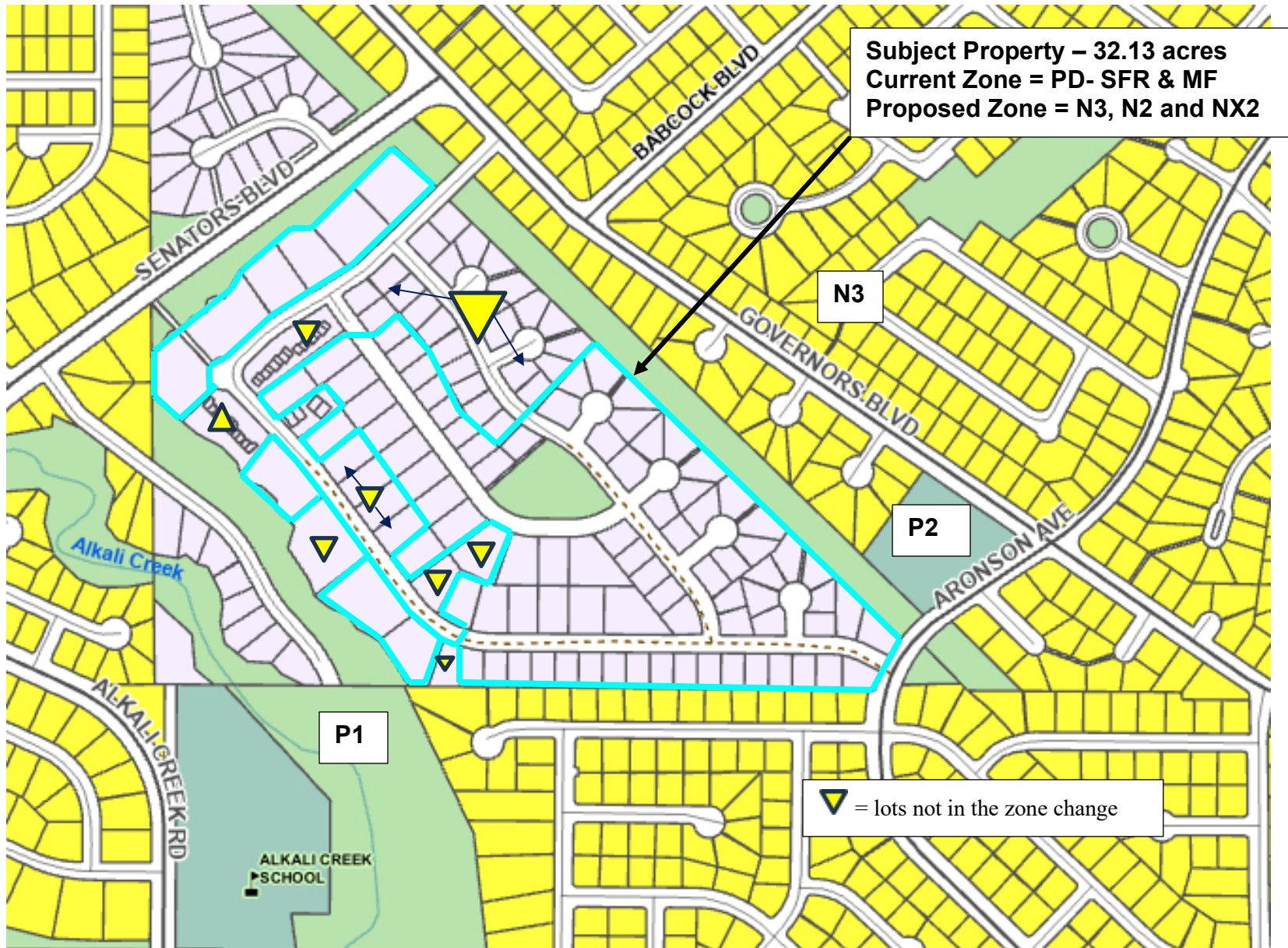

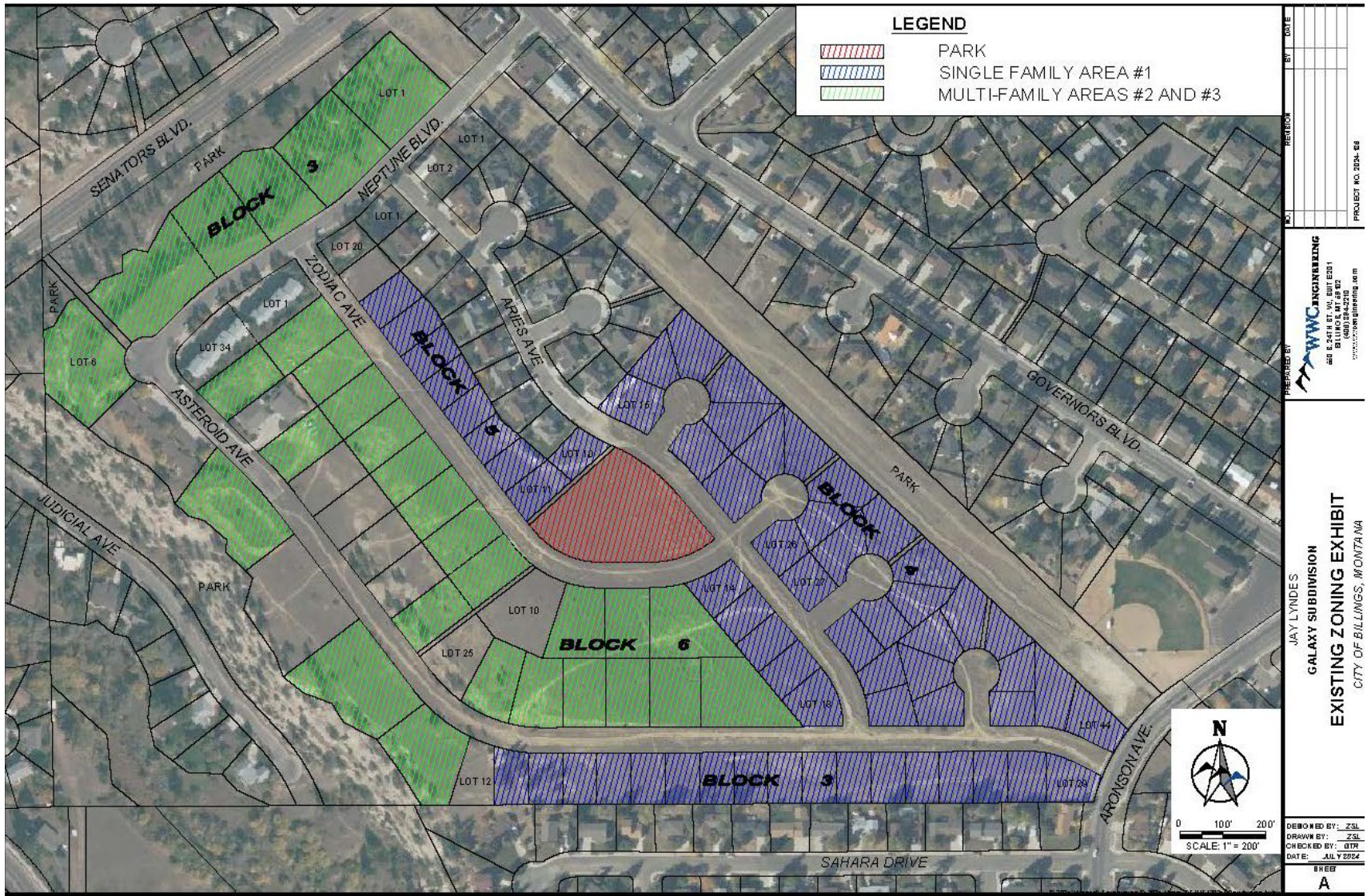

Current underlying zoning of subject parcels in Galaxy PD

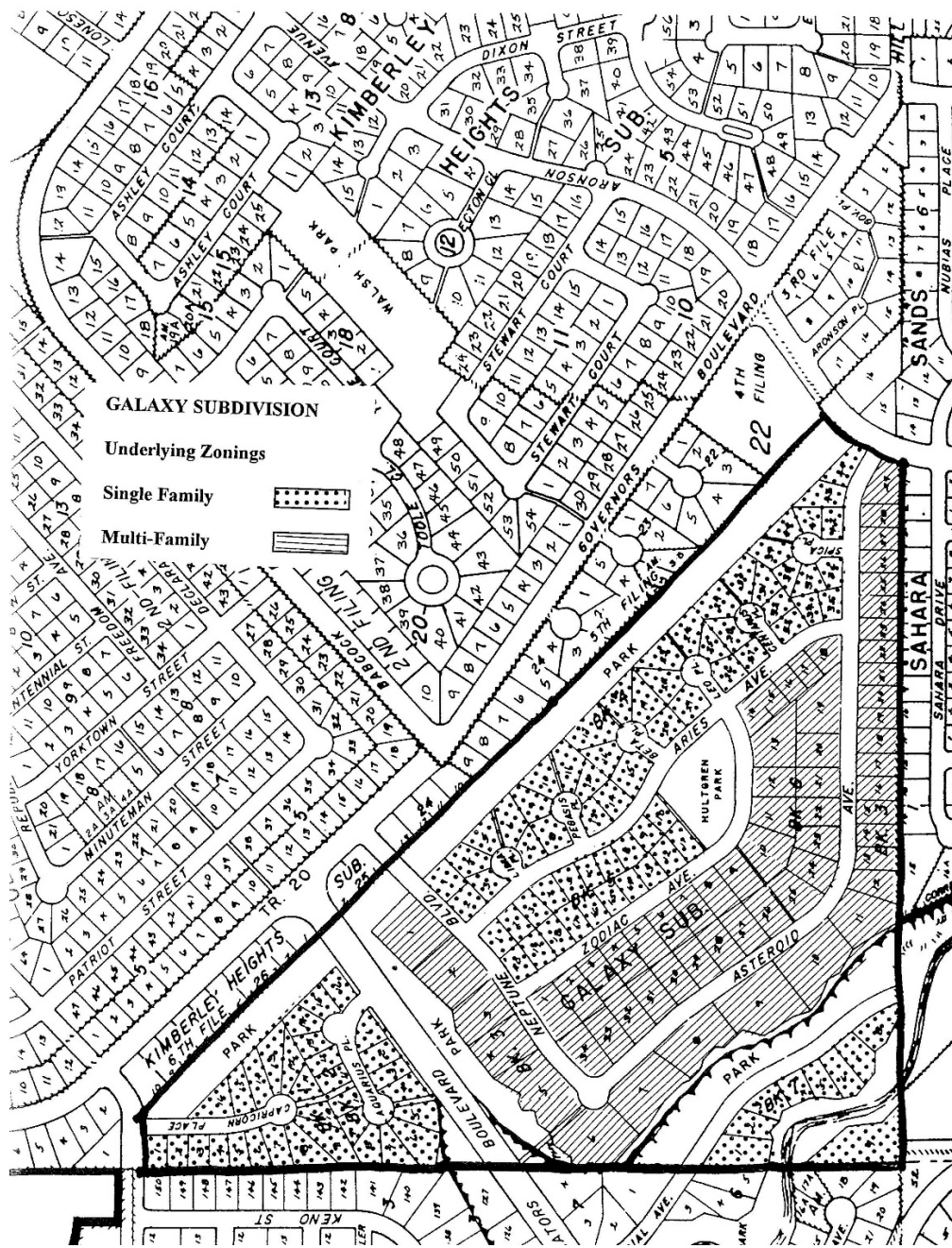

All parcels in Galaxy PD underlying zoning

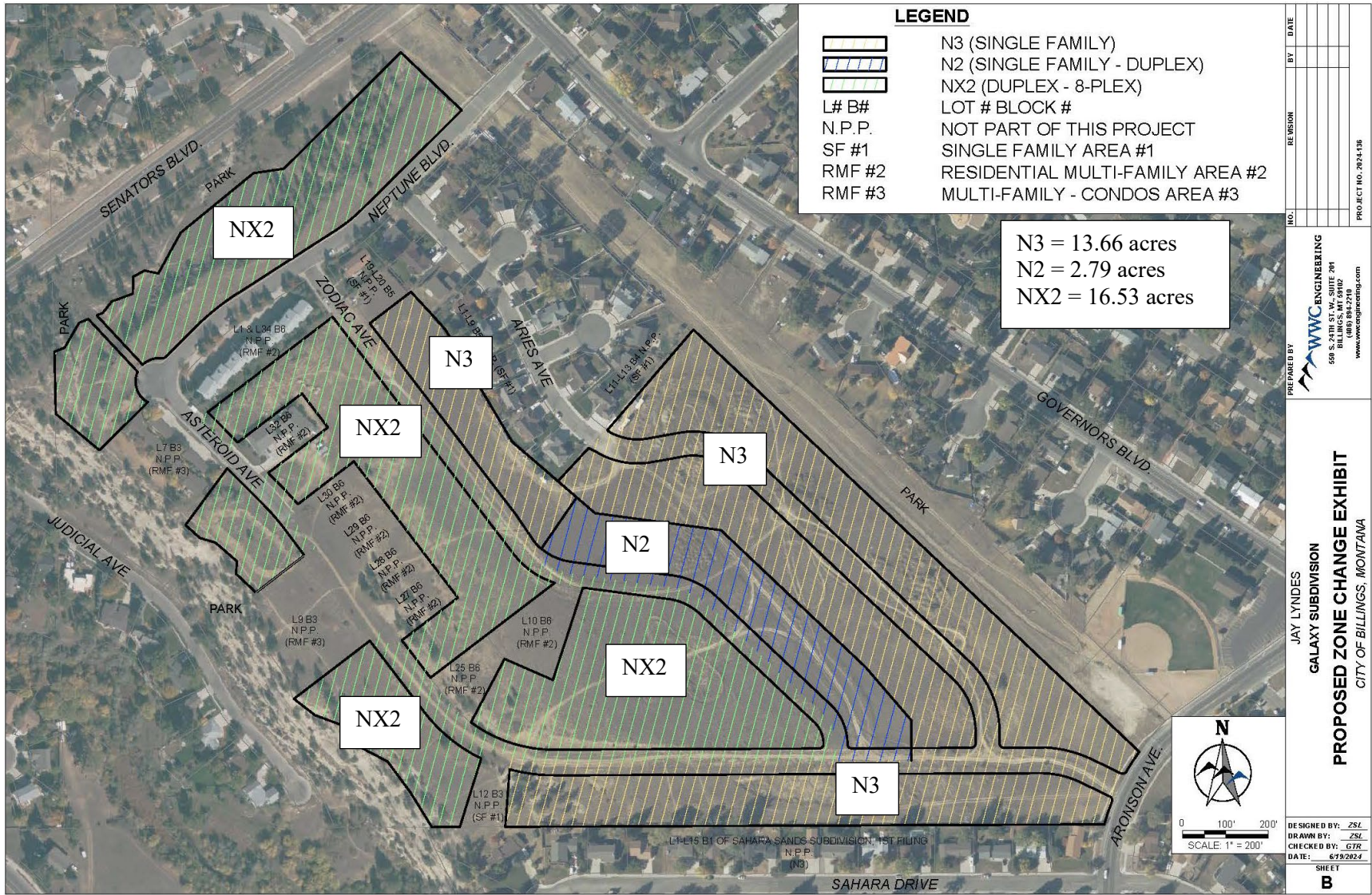

Proposed new zoning of subject parcels in galaxy Subdivision

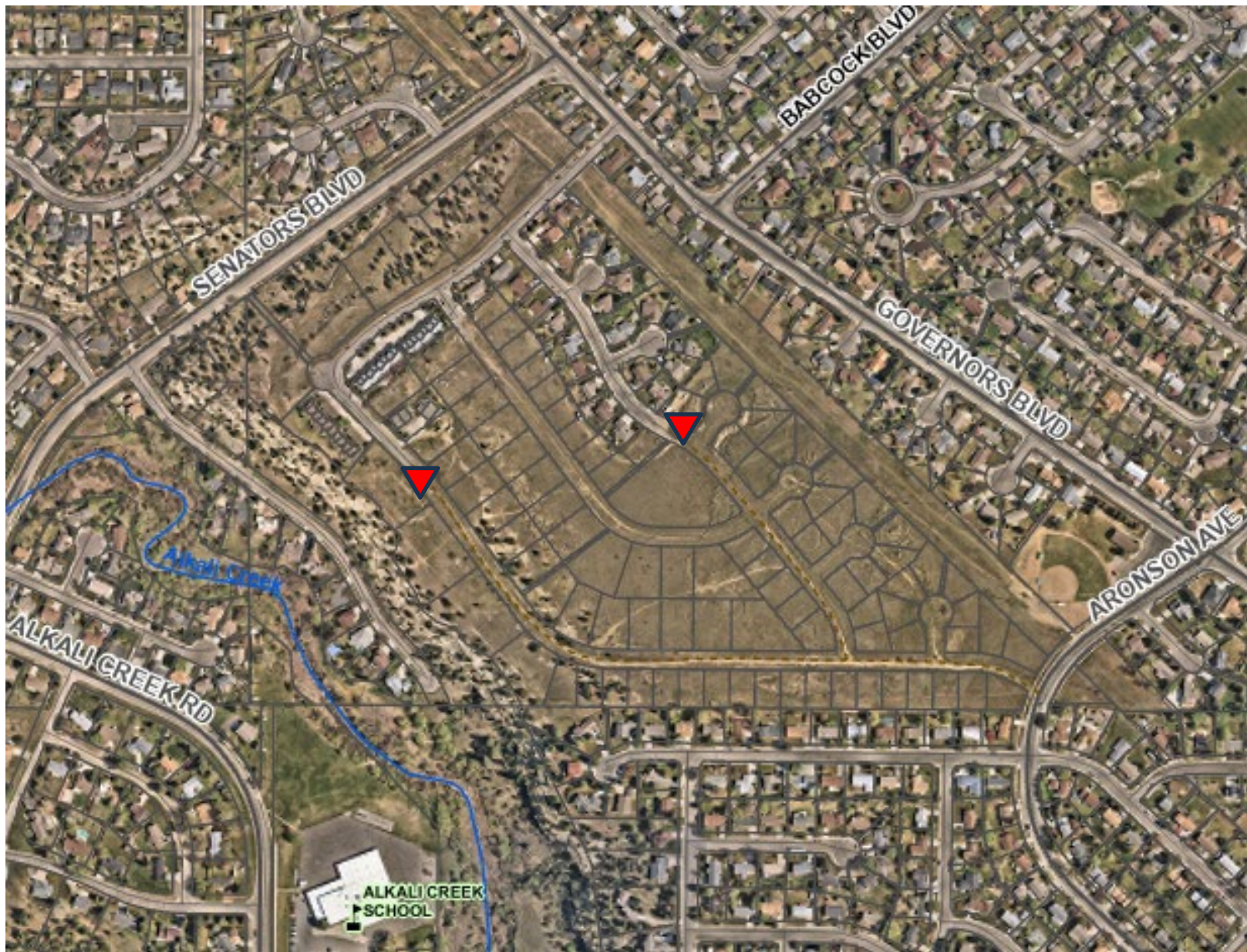

Current aerial of subject property - Zoning Request signs noted



Subject Property – northeast side of Asteroid Ave at the dead end



Current dead end of Asteroid Avenue



View southwest from Asteroid Avenue



View north along Asteroid Avenue



South end of Aries Avenue



View of property on the northeast side of Aries Avenue at dead end



View northwest from dead end of Aries Avenue