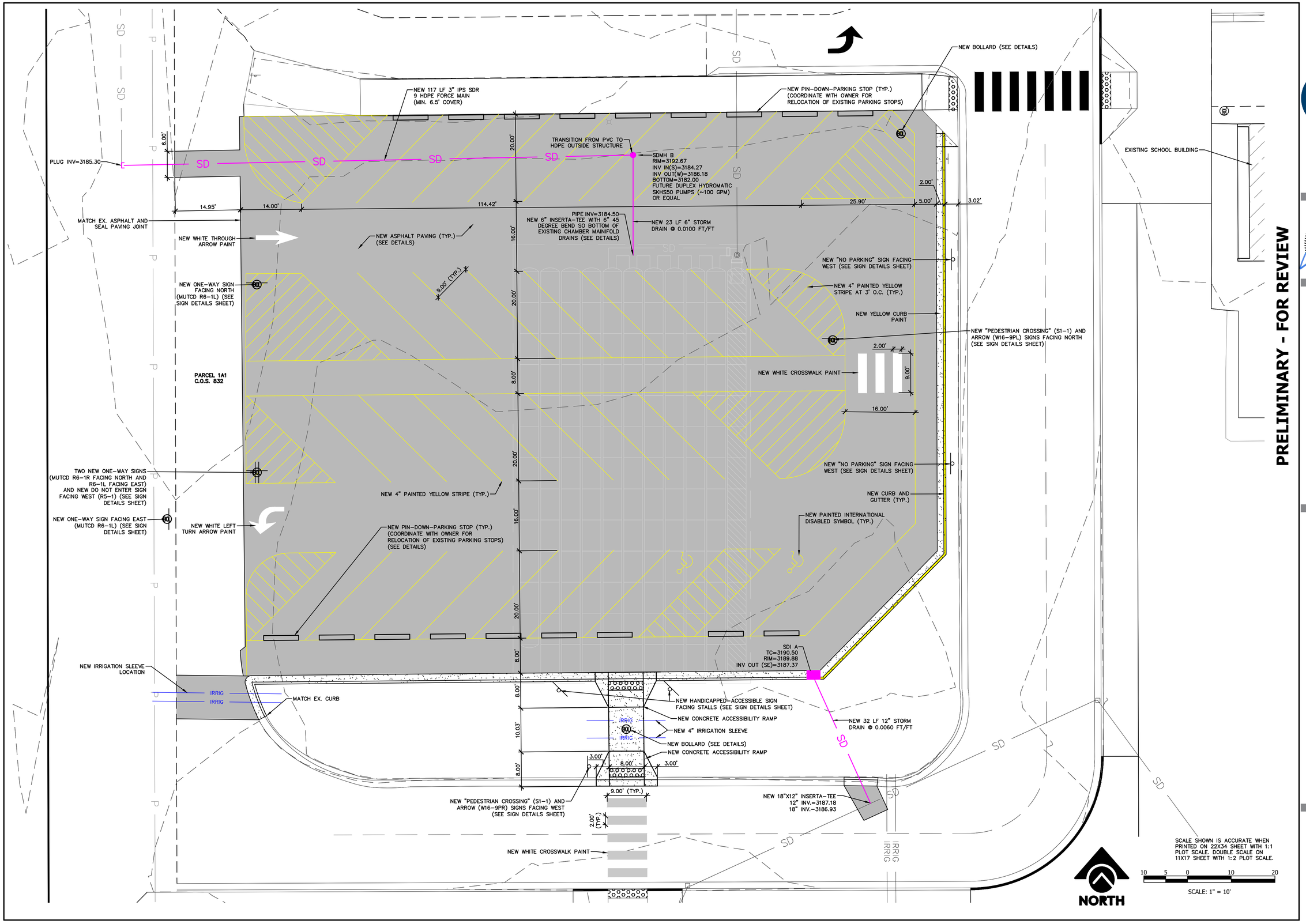

PRELIMINARY - FOR REVIEW

sanbell
Intelligent Infrastructure. Enduring Communities.

MONTANA
BRYAN S. ALEXANDER
15195PE
LICENSED PROFESSIONAL ENGINEER

DRAWING HISTORY

DATE	DESCRIPTION
07/21/25	CITY REVIEW

FILE: 22061.02_SITE_PROD.DWG
PROJECT NO: 22061.02
CAD: OAS
QUALITY ASSURANCE: BSA

ELYSIAN SCHOOL PARKING LOT

PROVIDING SITE AND UTILITY IMPROVEMENTS
FOR TRACT 1A1, C.O.S. 832
BILLINGS, MONTANA

SITE PLAN

C3.1