City of Billings Public Art Review Process
Updated February 5, 2025
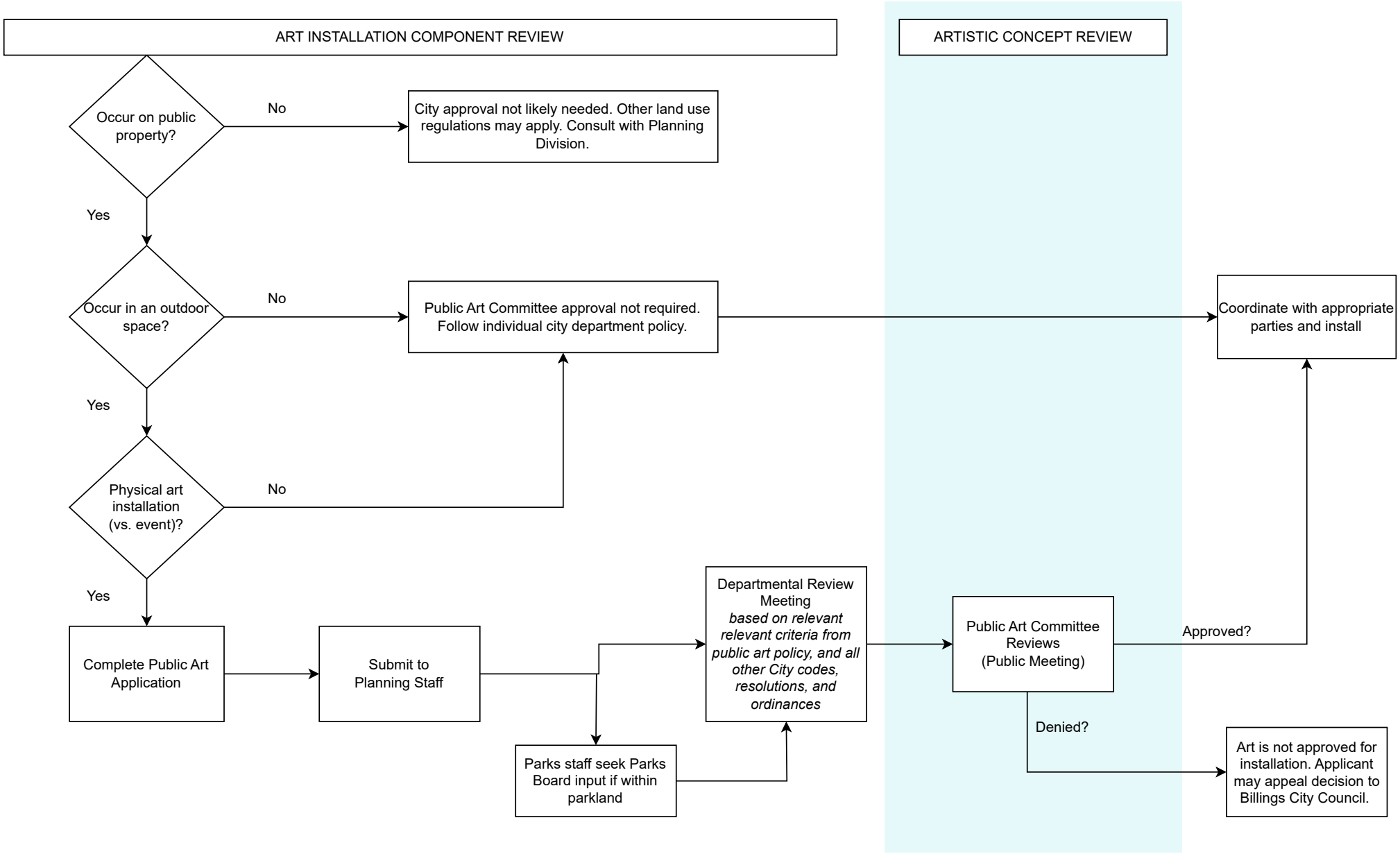
DRAFT