

Tuesday, June 24, 2025 12:12:18 PM
\\FILES\ACTIVE\PROJECTS\2025\25001889\00\DESIGN\CIVIL\CD\EXHIBIT\CONCEPT\25001889-REZONING-EXHIBITS.DWG



SUBJECT PROPERTY

MARY ST.

BARRETT RD.

Wicks Lane

BITTERROOT DR.

MAIN STREET

REVISIONS	
No.	DATE

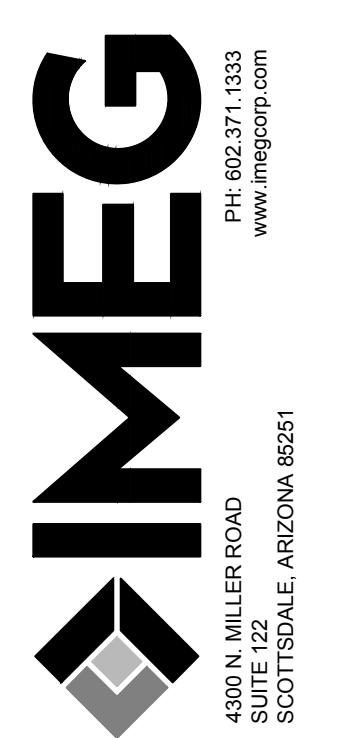



HARMON REZONING
2142 BITTERROOT DR., YELLOWSTONE COUNTY, MT
VICINITY MAP

IMEG Project No:
25001889
File Name:
25001889-Resoning Exhibits.dwg
© COPYRIGHT 2025
ALL RIGHTS RESERVED
Field Book No:
Drawn By: ML
Checked By: KK
Date: 6/11/25

EXH-1
Sheet 1 of 2

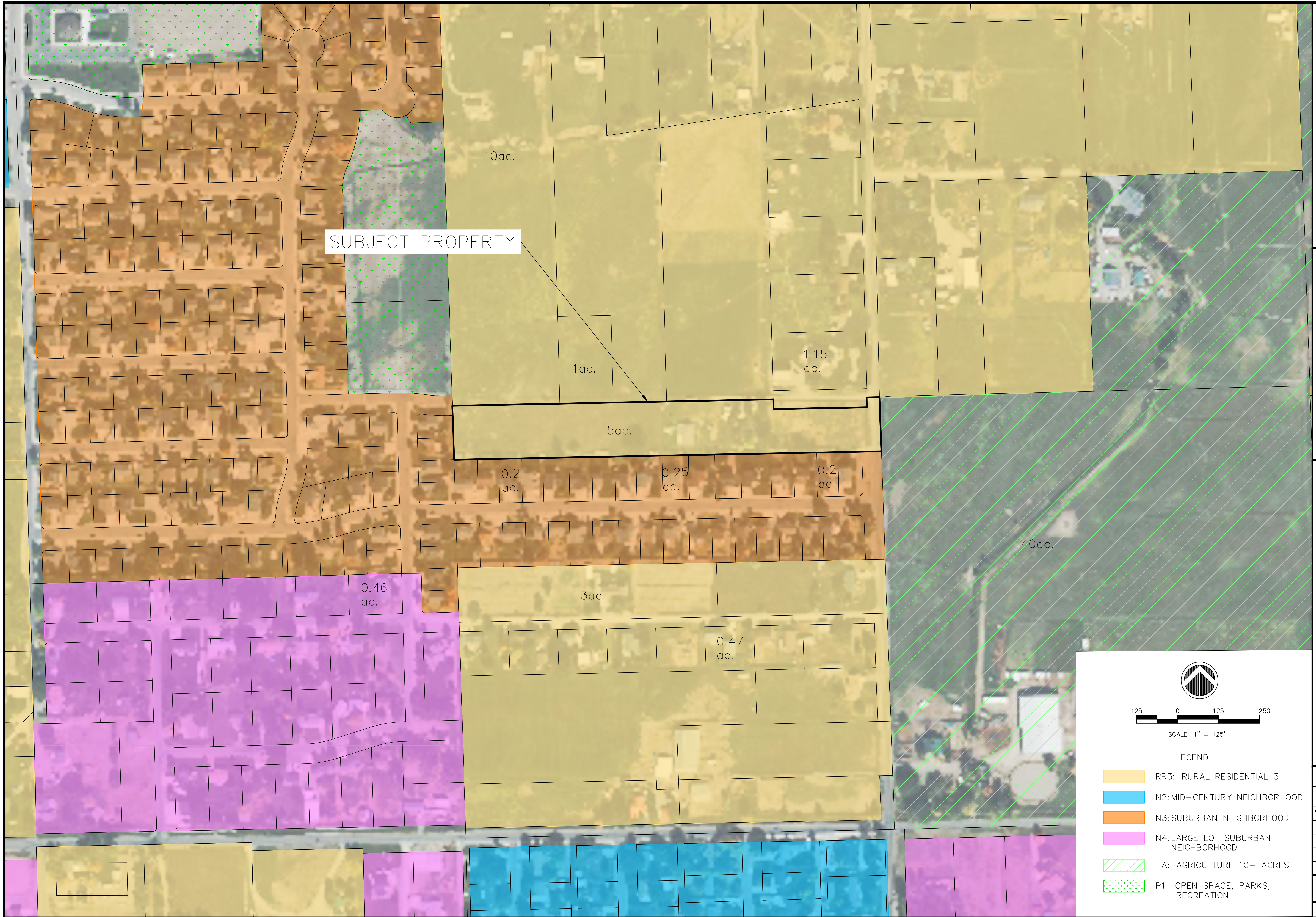
Tuesday, June 24, 2025 12:08:34 PM
 \\FILES\ACTIVE\PROJECTS\25001889\00\DESIGN\CIVIL\3D\EXHIBIT\CONCEPT\25001889-REZONING EXHIBITS.DWG







 SCALE: 1" = 125'

LEGEND

- RR3: RURAL RESIDENTIAL 3
- N2: MID-CENTURY NEIGHBORHOOD
- N3: SUBURBAN NEIGHBORHOOD
- N4: LARGE LOT SUBURBAN NEIGHBORHOOD
- A: AGRICULTURE 10+ ACRES
- P1: OPEN SPACE, PARKS, RECREATION

REVISIONS	DATE
No.	
DESCRIPTION	

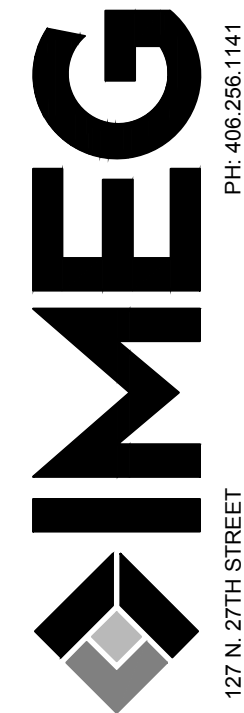

127 N. 27TH STREET
 BILLINGS, MT 59101
 PH: 406.256.1141
 www.imegcorp.com

HARMON REZONING
 2142 BITTERROOT DR., YELLOWSTONE COUNTY, MT
EXISTING ZONING MAP

IMEG Project No:
 25001889
 File Name:
 25001889-Resoning Exhibits.dwg
 © COPYRIGHT 2025
 ALL RIGHTS RESERVED
 Field Book No:
 Drawn By: ML
 Checked By: KK
 Date: 6/11/25
EXH-2
 Sheet 2 of 2