

FABRICATION SPECIFICATIONS		
1 CHANNEL WRAP	LIGHTING	WHITE LED
	FACE COLOR	WHITE ACRYLIC
	VINYL COLOR	PER COLOR KEY (V1)
	TRIM CAP COLOR	WHITE
	TRIM CAP SIZE	1"
	RETURN COLOR	PRE-PAINTED WHITE
2 CHANNEL LTR	LIGHTING	WHITE LED
	FACE COLOR	WHITE ACRYLIC
	VINYL COLOR	PER COLOR KEY (V2)
	TRIM CAP COLOR	WHITE
	TRIM CAP SIZE	1"
	RETURN COLOR	PRE-PAINTED WHITE
	RETURN DEPTH	5"

GENERAL NOTES

X

REVISIONS

1) X	
2)	
3)	
4)	

COLOR KEY

V1	VINYL	3M 3630-127 INTENSE BLUE
V2	VINYL	3M 3635-0171 DAY / NIGHT FILM CHARCOAL GRAY
P1	PAINT	N/A

NOTE: THE COLORS DEPICTED ON THIS RENDERING REPRESENT COLOR INTENT ONLY AND MAY NOT MATCH ACTUAL COLORS ON FINISHED PRODUCT. PLEASE REFER TO COLOR CALL-OUTS AND SPECIFIED VENDOR SAMPLES FOR APPROVED COLOR SPECIFICATIONS.

A ILLUMINATED CHANNEL LOGO & LETTERS
SOUTH ELEVATION

SCALE: 1/32"=1'-0"

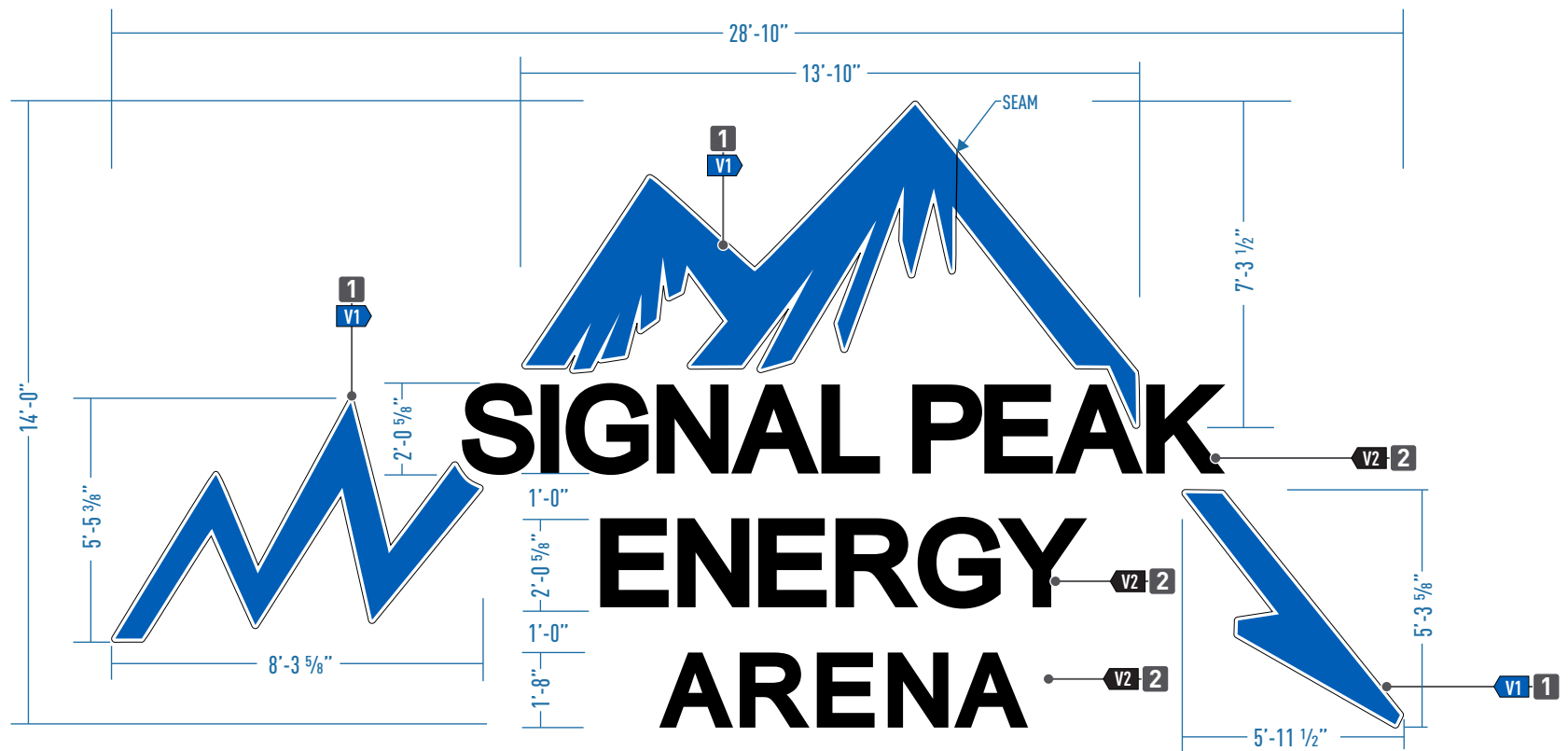
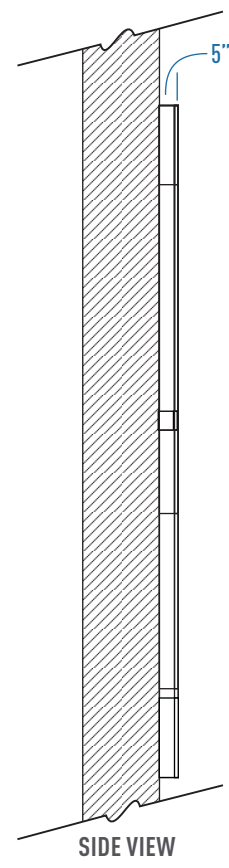

A ILLUMINATED CHANNEL LOGO & LETTERS
QUANTITY: 1 MANUFACTURE & INSTALL

SCALE: 1/4" = 1'-0"

SIGNPRO (406) 259-3200
5160 Midland Rd.
Billings, MT 59101

DATE: 12.12.25	DESIGN: 00-25
SALES REP: Kevin O.	CONTACT: X
DESIGNER: Rick R.	REVISION #

CONCEPT (1)	DESIGN: #
CLIENT: Signal Peak Energy	
ADDRESS: 100 Portal Dr., Roundup, MT 59072	

SIGN FOR APPROVAL OF DESIGN

Date: _____

Please review proof carefully. Check all spelling, punctuation detail, dimensions and colors prior to approval. Any changes made after approval may be subject to additional charges.

All conceptual graphics, excluding brand images, is strictly and exclusively the property of Signs Pro of Billings, MT and is not to be used or duplicated in any way without permission.

UL SIGN(S) TO BE MANUFACTURED TO U.L. SPECIFICATIONS AND WILL BEAR THE U.L. LABEL(S). INSTALLED IN ACCORDANCE WITH NATIONAL ELECTRICAL CODES.

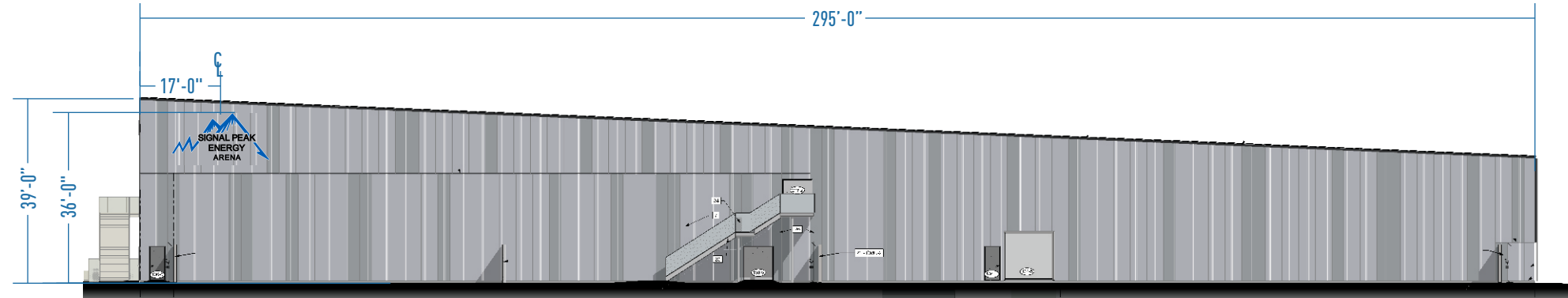

FABRICATION SPECIFICATIONS		
1 CHANNEL WRAP	LIGHTING	WHITE LED
	FACE COLOR	WHITE ACRYLIC
	VINYL COLOR	PER COLOR KEY (V1)
	TRIM CAP COLOR	WHITE
	TRIM CAP SIZE	1"
	RETURN COLOR	PRE-PAINTED WHITE
2 CHANNEL LTR	LIGHTING	WHITE LED
	FACE COLOR	WHITE ACRYLIC
	VINYL COLOR	PER COLOR KEY (V2)
	TRIM CAP COLOR	WHITE
	TRIM CAP SIZE	1"
	RETURN COLOR	PRE-PAINTED WHITE
	RETURN DEPTH	5"

GENERAL NOTES

X

REVISIONS

1) X	
2)	
3)	
4)	

COLOR KEY

V1	VINYL	3M 3630-127 INTENSE BLUE
V2	VINYL	3M 3635-0171 DAY / NIGHT FILM CHARCOAL GRAY
P1	PAINT	N/A

NOTE: THE COLORS DEPICTED ON THIS RENDERING REPRESENT COLOR INTENT ONLY AND MAY NOT MATCH ACTUAL COLORS ON FINISHED PRODUCT. PLEASE REFER TO COLOR CALL-OUTS AND SPECIFIED VENDOR SAMPLES FOR APPROVED COLOR SPECIFICATIONS.

B ILLUMINATED CHANNEL LOGO & LETTERS
NORTH ELEVATION

SCALE: 1/32"=1'-0"

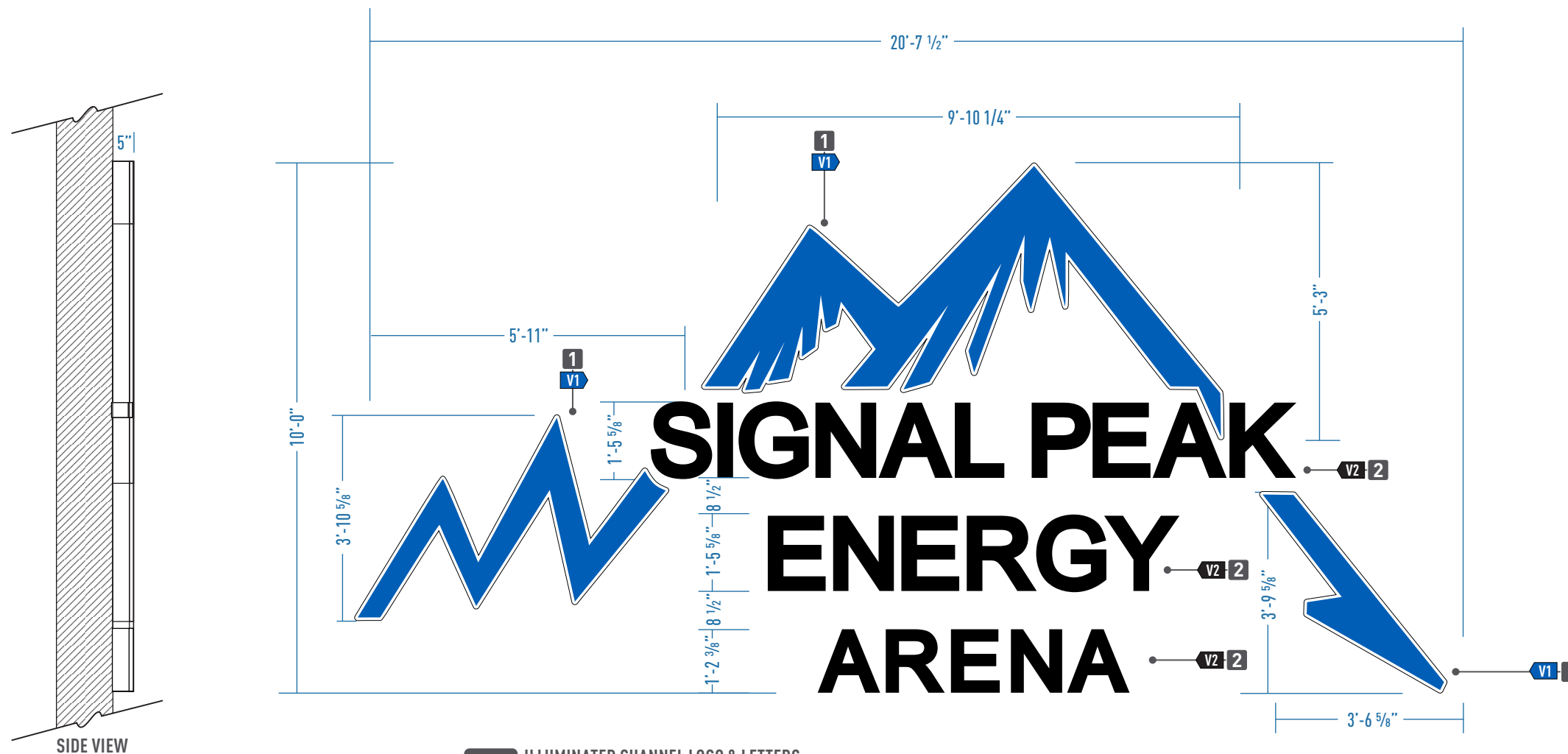

B ILLUMINATED CHANNEL LOGO & LETTERS
QUANTITY: 1 MANUFACTURE & INSTALL

SCALE: 3/8" = 1'-0"



(406) 259-3200
5160 Midland Rd.
Billings, MT 59101

DATE: 12.12.25

DESIGN: 00-25

CONCEPT (1)

DESIGN: #

SIGN FOR APPROVAL OF DESIGN

All conceptual graphics, excluding brand images, is strictly and exclusively the property of Signs Pro of Billings, MT and is not to be used or duplicated in any way without permission.

SALES REP:
Kevin O.

CONTACT:
X

CLIENT: Signal Peak Energy

Date:

DESIGNER:
Rick R.

REVISION #

ADDRESS:
100 Portal Dr., Roundup, MT 59072

Please review proof carefully. Check all spelling, punctuation detail, dimensions and colors prior to approval. Any changes made after approval may be subject to additional charges.



SIGN(S) TO BE MANUFACTURED TO U.L. SPECIFICATIONS AND WILL BEAR THE U.L. LABEL(S). INSTALLED IN ACCORDANCE WITH NATIONAL ELECTRICAL CODES.

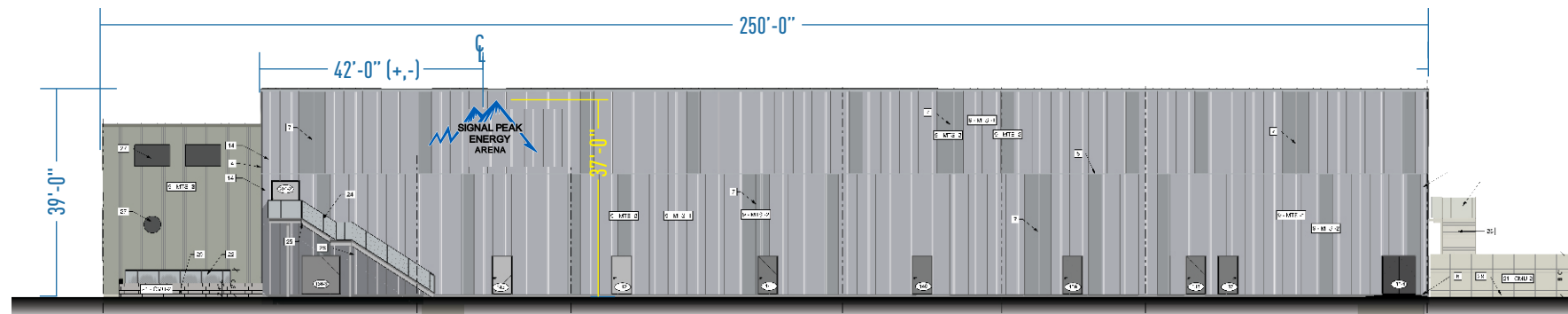

C ILLUMINATED CHANNEL LOGO & LETTERS
EAST ELEVATION

SCALE: 1/32" = 1'-0"

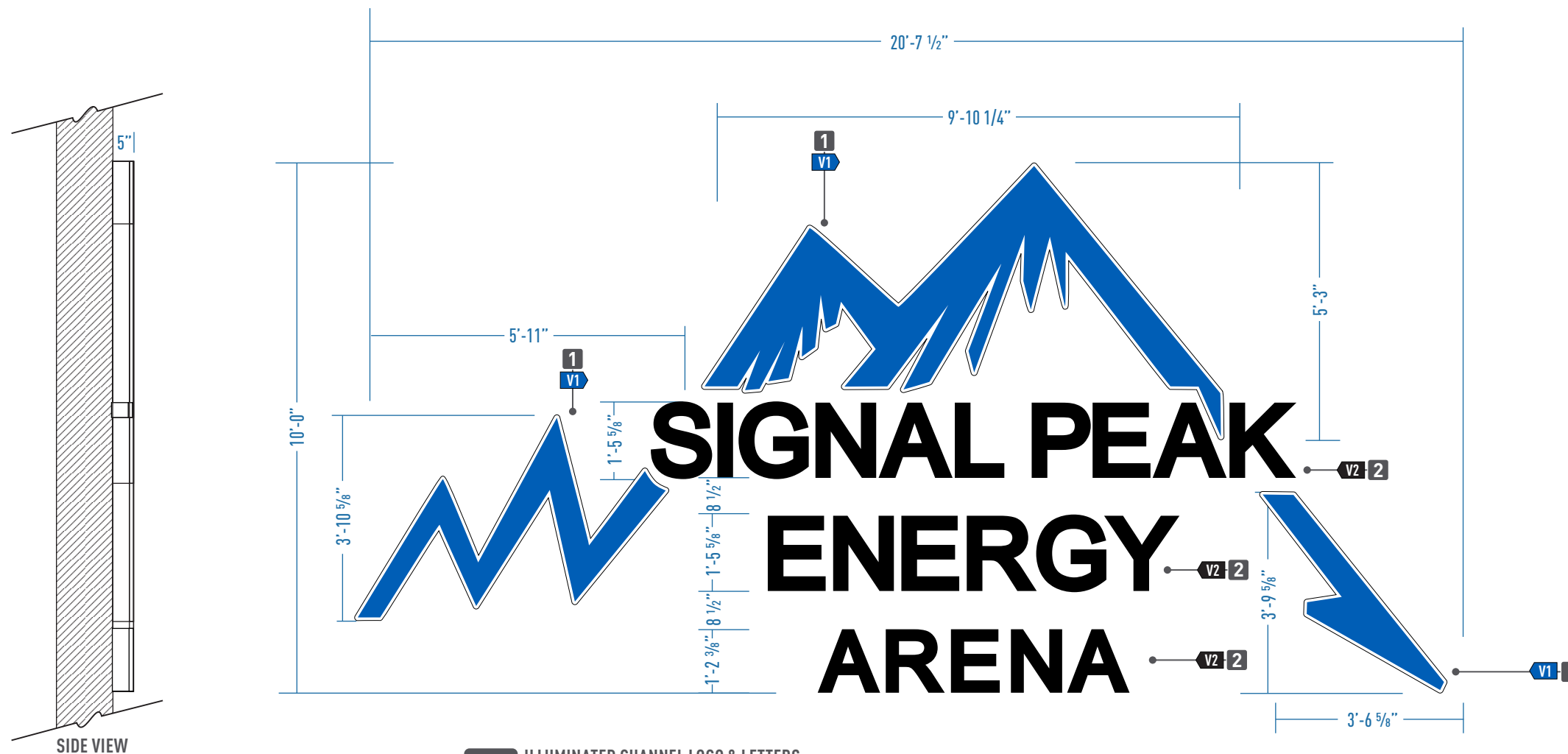

C ILLUMINATED CHANNEL LOGO & LETTERS
QUANTITY: 1 MANUFACTURE & INSTALL

SCALE: 3/8" = 1'-0"

FABRICATION SPECIFICATIONS

1 CHANNEL WRAP	LIGHTING	WHITE LED
	FACE COLOR	WHITE ACRYLIC
	VINYL COLOR	PER COLOR KEY (V1)
	TRIM CAP COLOR	WHITE
	TRIM CAP SIZE	1"
2 CHANNEL LTR	RETURN COLOR	PRE-PAINTED WHITE
	RETURN DEPTH	5"
	LIGHTING	WHITE LED
	FACE COLOR	WHITE ACRYLIC
	VINYL COLOR	PER COLOR KEY (V2)
	TRIM CAP COLOR	WHITE
	TRIM CAP SIZE	1"
	RETURN COLOR	PRE-PAINTED WHITE
	RETURN DEPTH	5"

GENERAL NOTES

X

REVISIONS

1) X	
2)	
3)	
4)	

COLOR KEY

V1	VINYL	3M 3630-127 INTENSE BLUE
V2	VINYL	3M 3635-0171 DAY / NIGHT FILM CHARCOAL GRAY
P1	PAINT	N/A

NOTE: THE COLORS DEPICTED ON THIS RENDERING REPRESENT COLOR INTENT ONLY AND MAY NOT MATCH ACTUAL COLORS ON FINISHED PRODUCT. PLEASE REFER TO COLOR CALL-OUTS AND SPECIFIED VENDOR SAMPLES FOR APPROVED COLOR SPECIFICATIONS.



(406) 259-3200
5160 Midland Rd.
Billings, MT 59101

DATE: 12.12.25

DESIGN: 00-25

CONCEPT (1)

DESIGN: #

SIGN FOR APPROVAL OF DESIGN

SALES REP:
Kevin O.

CONTACT:
X

CLIENT: Signal Peak Energy

Date:

DESIGNER:
Rick R.

REVISION #

ADDRESS:
100 Portal Dr., Roundup, MT 59072

Please review proof carefully. Check all spelling, punctuation detail, dimensions and colors prior to approval. Any changes made after approval may be subject to additional charges.

All conceptual graphics, excluding brand images, is strictly and exclusively the property of Signs Pro of Billings, MT and is not to be used or duplicated in any way without permission.



SIGN(S) TO BE MANUFACTURED TO U.L. SPECIFICATIONS AND WILL BEAR THE U.L. LABEL(S). INSTALLED IN ACCORDANCE WITH NATIONAL ELECTRICAL CODES.

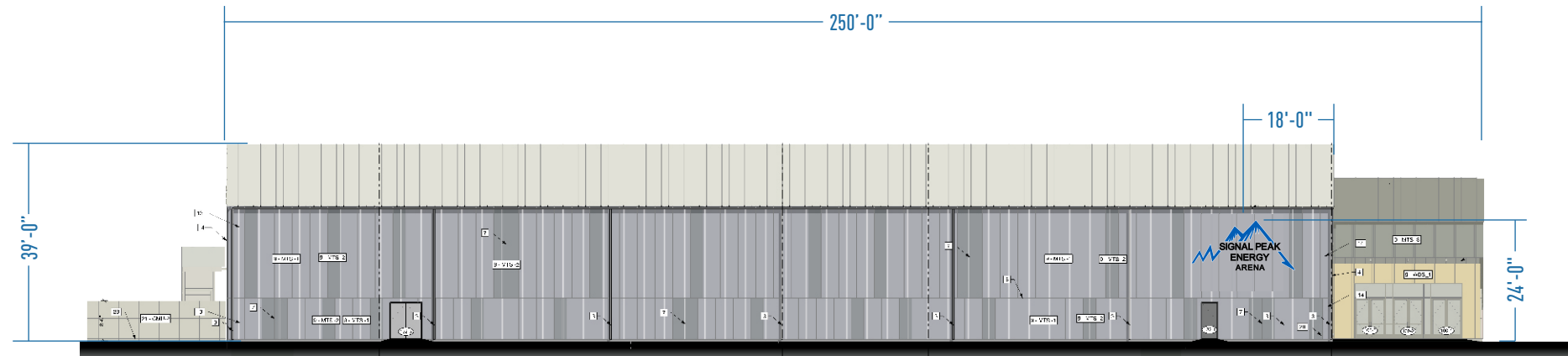

D ILLUMINATED CHANNEL LOGO & LETTERS
WEST ELEVATION

SCALE: 1/32" = 1'-0"

FABRICATION SPECIFICATIONS

1 CHANNEL WRAP	LIGHTING	WHITE LED
	FACE COLOR	WHITE ACRYLIC
	VINYL COLOR	PER COLOR KEY (V1)
	TRIM CAP COLOR	WHITE
	TRIM CAP SIZE	1"
2 CHANNEL LTR	LIGHTING	WHITE LED
	FACE COLOR	WHITE ACRYLIC
	VINYL COLOR	PER COLOR KEY (V2)
	TRIM CAP COLOR	WHITE
	TRIM CAP SIZE	1"
	RETURN COLOR	PRE-PAINTED WHITE
	RETURN DEPTH	5"

GENERAL NOTES

X

REVISIONS

1) X	
2)	
3)	
4)	

COLOR KEY

V1 VINYL	3M 3630-127 INTENSE BLUE
V2 VINYL	3M 3635-0171 DAY / NIGHT FILM CHARCOAL GRAY
P1 PAINT	N/A

NOTE: THE COLORS DEPICTED ON THIS RENDERING REPRESENT COLOR INTENT ONLY AND MAY NOT MATCH ACTUAL COLORS ON FINISHED PRODUCT. PLEASE REFER TO COLOR CALL-OUTS AND SPECIFIED VENDOR SAMPLES FOR APPROVED COLOR SPECIFICATIONS.

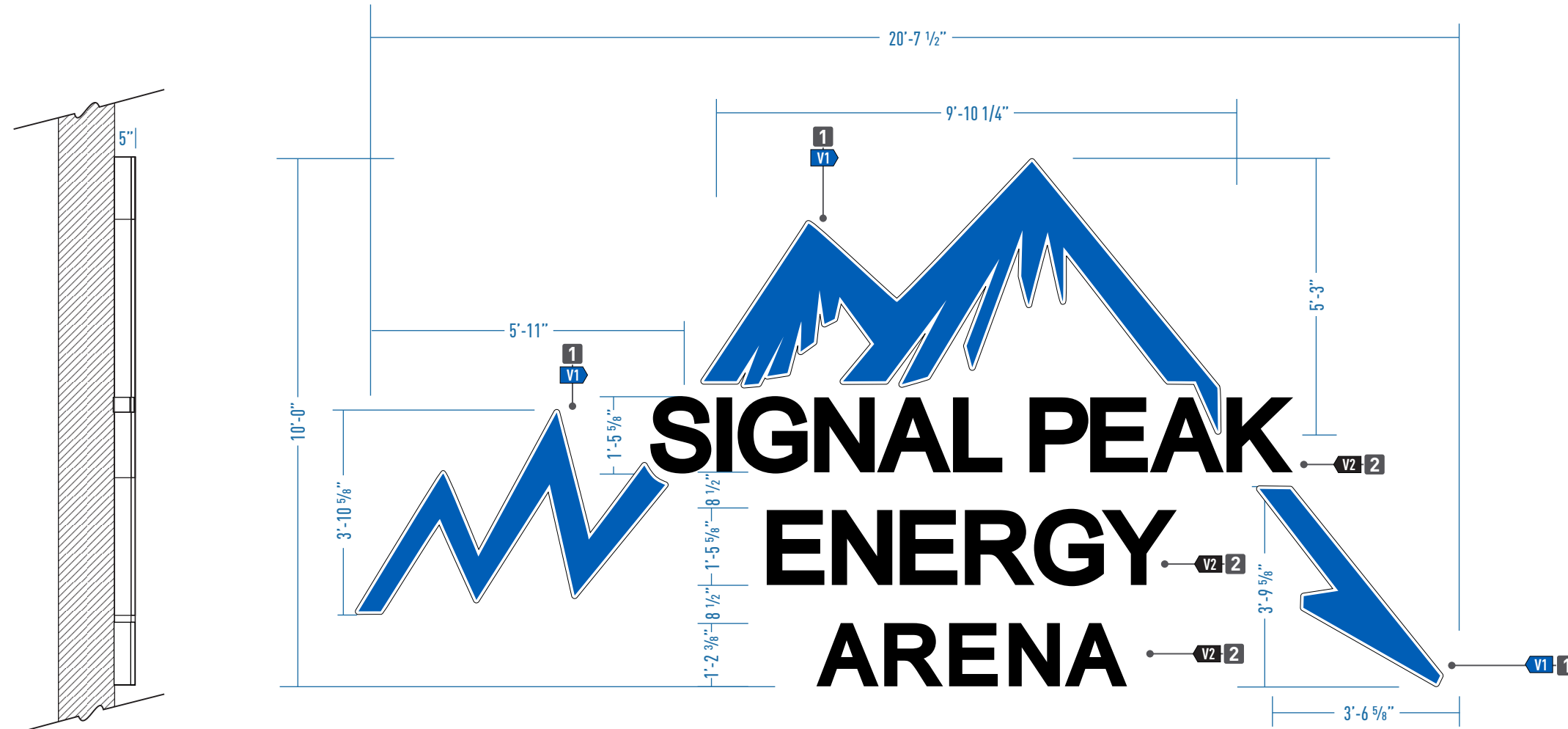

D ILLUMINATED CHANNEL LOGO & LETTERS
QUANTITY: 1 MANUFACTURE & INSTALL

SCALE: 3/8" = 1'-0"

SIGNPRO (406) 259-3200
5160 Midland Rd.
Billings, MT 59101

DATE: 12.12.25	DESIGN: 00-25
SALES REP: Kevin O.	CONTACT: X
DESIGNER: Rick R.	REVISION #

CONCEPT (1)	DESIGN: #
CLIENT: Signal Peak Energy	
ADDRESS: 100 Portal Dr., Roundup, MT 59072	

SIGN FOR APPROVAL OF DESIGN

Date: _____

Please review proof carefully. Check all spelling, punctuation detail, dimensions and colors prior to approval. Any changes made after approval may be subject to additional charges.

All conceptual graphics, excluding brand images, is strictly and exclusively the property of Signs Pro of Billings, MT and is not to be used or duplicated in any way without permission.

UL SIGN(S) TO BE MANUFACTURED TO U.L. SPECIFICATIONS AND WILL BEAR THE U.L. LABEL(S). INSTALLED IN ACCORDANCE WITH NATIONAL ELECTRICAL CODES.

METAL WALL | CHANNEL LETTERS REMOTE POWER SUPPLIES

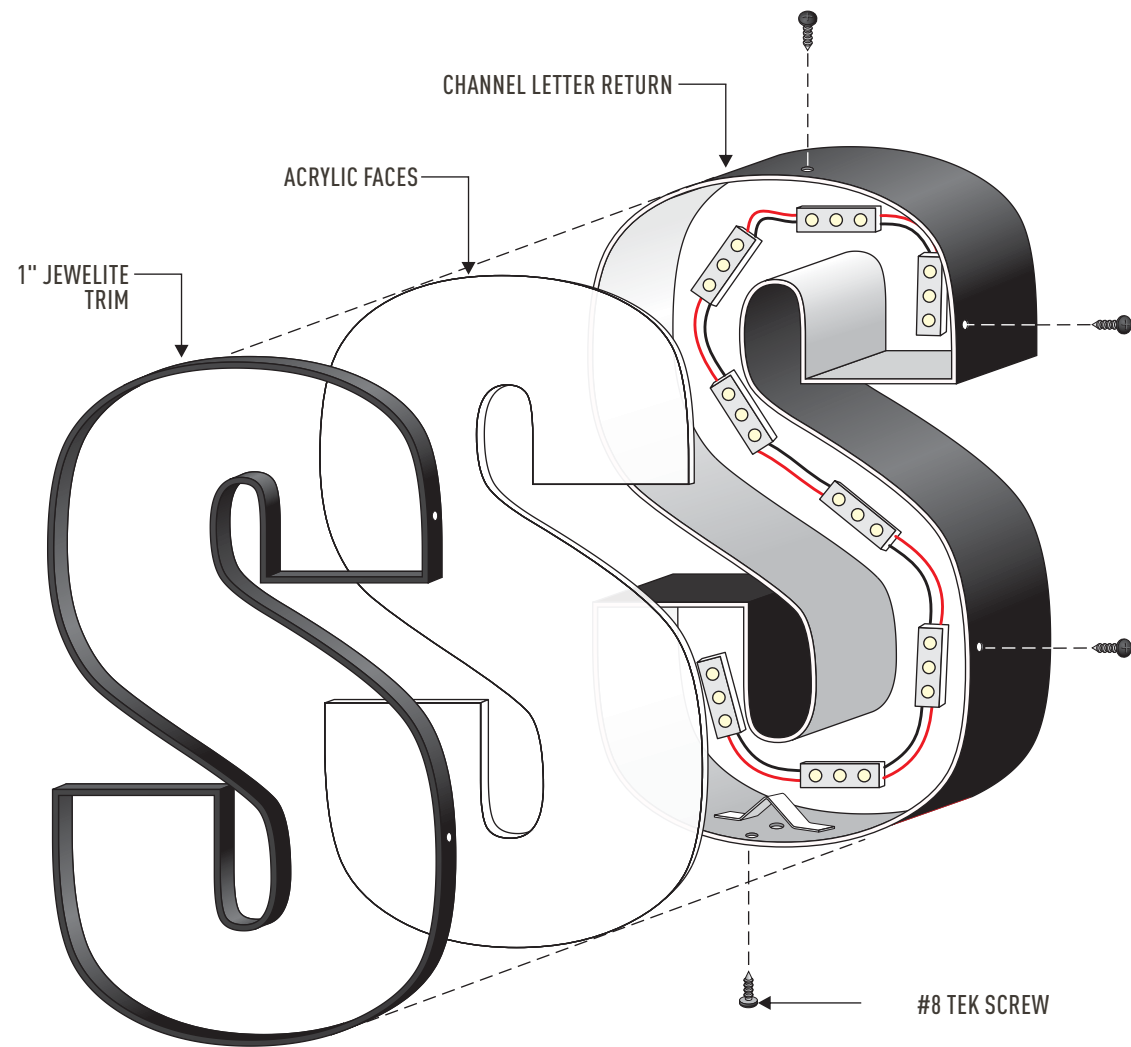

EXPLODED VIEW: STANDARD FACE LIT CHANNEL LETTER

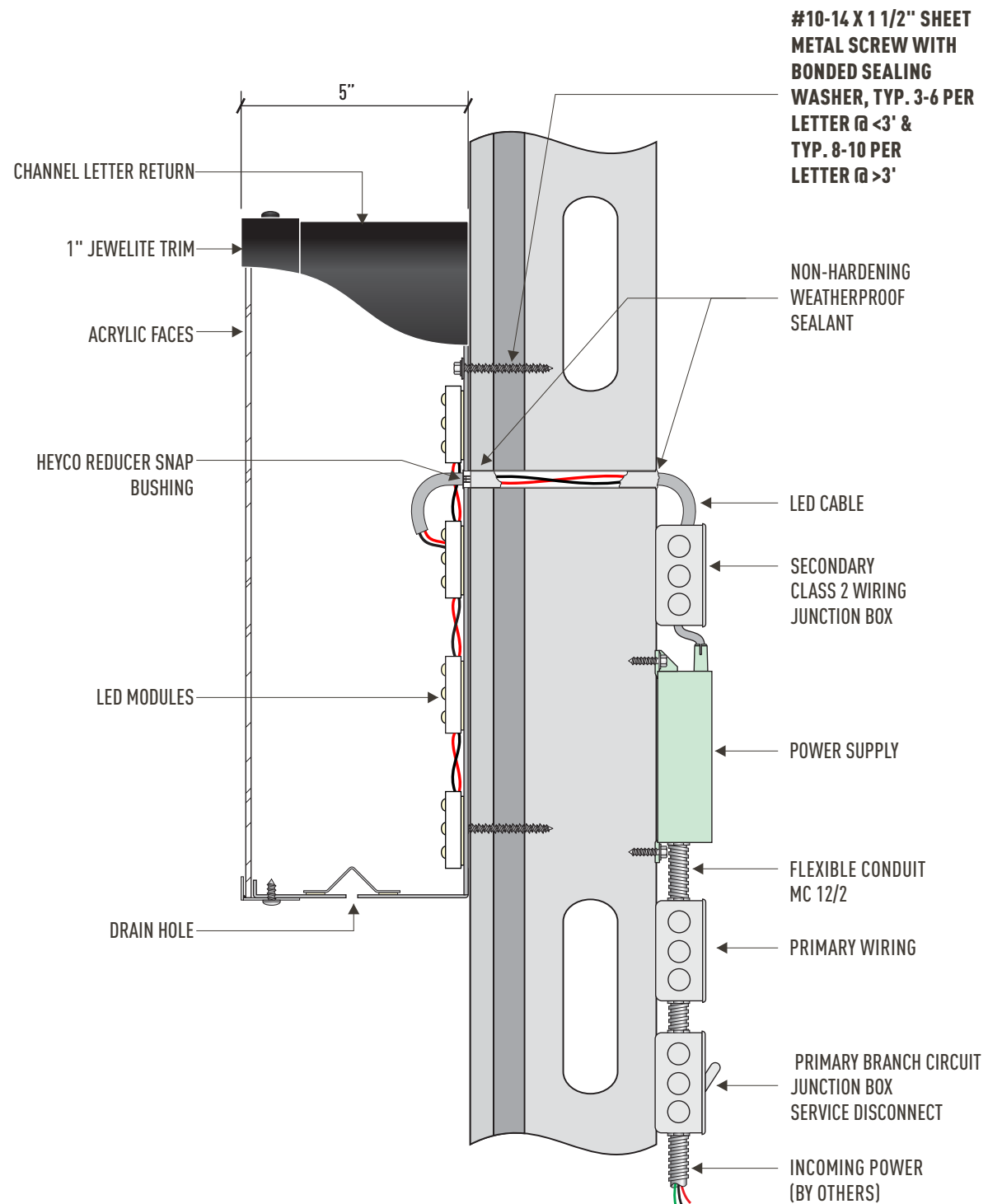

SIDE VIEW: STANDARD FACE LIT CHANNEL LETTER W/REMOTE POWER SUPPLIES



(406) 259-3200
5160 Midland Rd.
Billings, MT 59101

DATE: 12.12.25

DESIGN: 00-25

CONCEPT (1)

DESIGN: #

SIGN FOR APPROVAL OF DESIGN

All conceptual graphics, excluding brand images, is strictly and exclusively the property of Signs Pro of Billings, MT and is not to be used or duplicated in any way without permission.

SALES REP:
Kevin O.

CONTACT:
X

CLIENT: Signal Peak Energy

Date:

DESIGNER:
Rick R.

REVISION #

ADDRESS:
100 Portal Dr., Roundup, MT 59072

Please review proof carefully. Check all spelling, punctuation detail, dimensions and colors prior to approval. Any changes made after approval may be subject to additional charges.



SIGN(S) TO BE MANUFACTURED TO U.L. SPECIFICATIONS AND WILL BEAR THE U.L. LABEL(S). INSTALLED IN ACCORDANCE WITH NATIONAL ELECTRICAL CODES.

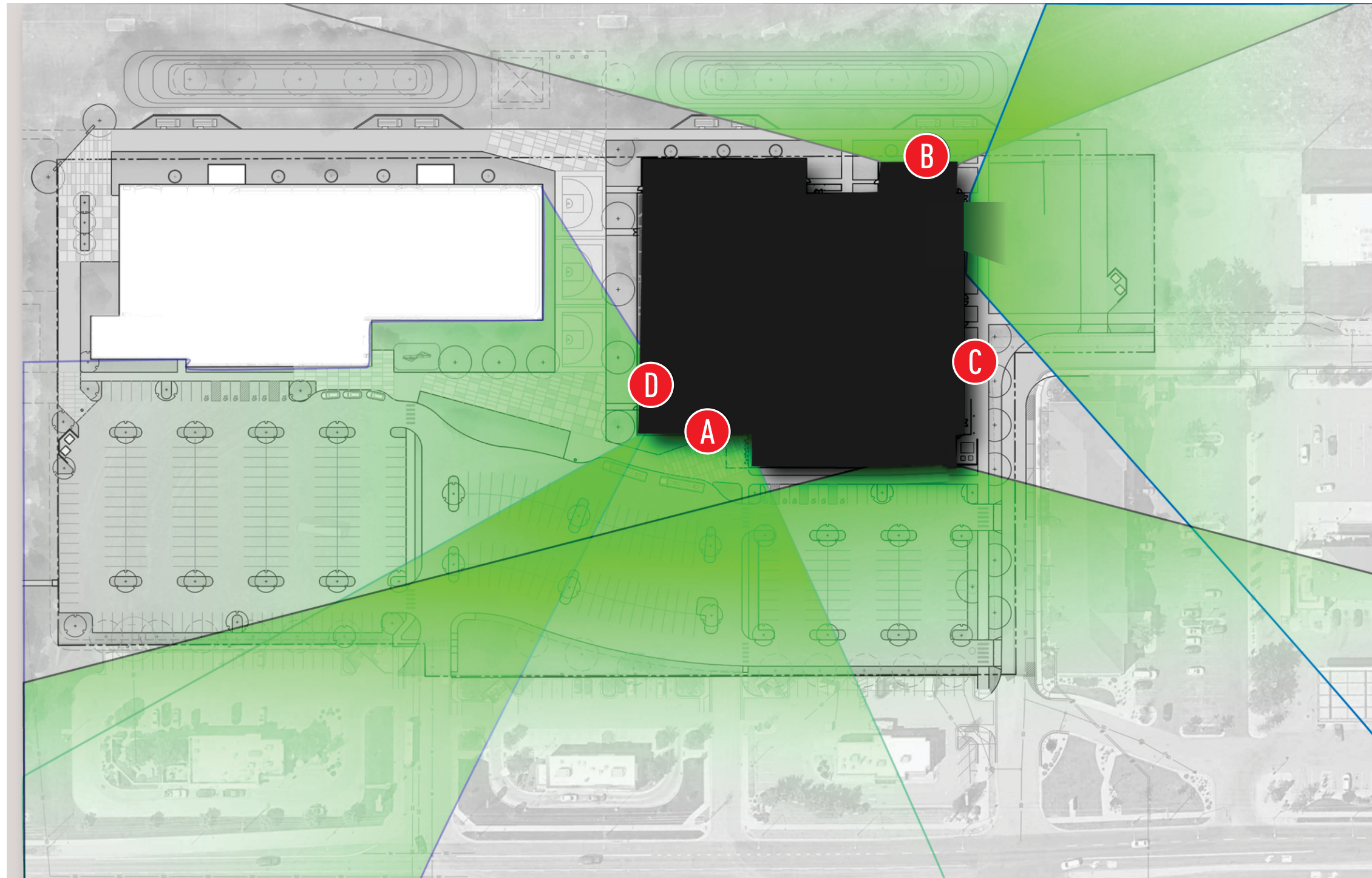

SITE MAP



(406) 259-3200
5160 Midland Rd.
Billings, MT 59101

DATE: 12.12.25	DESIGN: 00-25	CONCEPT (1)	DESIGN: #	SIGN FOR APPROVAL OF DESIGN
SALES REP: Kevin O.	CONTACT: X	CLIENT: Signal Peak Energy		Date:
DESIGNER: Rick R.	REVISION #	ADDRESS: 100 Portal Dr., Roundup, MT 59072		Please review proof carefully. Check all spelling, punctuation detail, dimensions and colors prior to approval. Any changes made after approval may be subject to additional charges.

All conceptual graphics, excluding brand images, is strictly and exclusively the property of Signs Pro of Billings, MT and is not to be used or duplicated in any way without permission.



SIGN(S) TO BE MANUFACTURED TO U.L. SPECIFICATIONS AND WILL BEAR THE U.L. LABEL(S). INSTALLED IN ACCORDANCE WITH NATIONAL ELECTRICAL CODES.

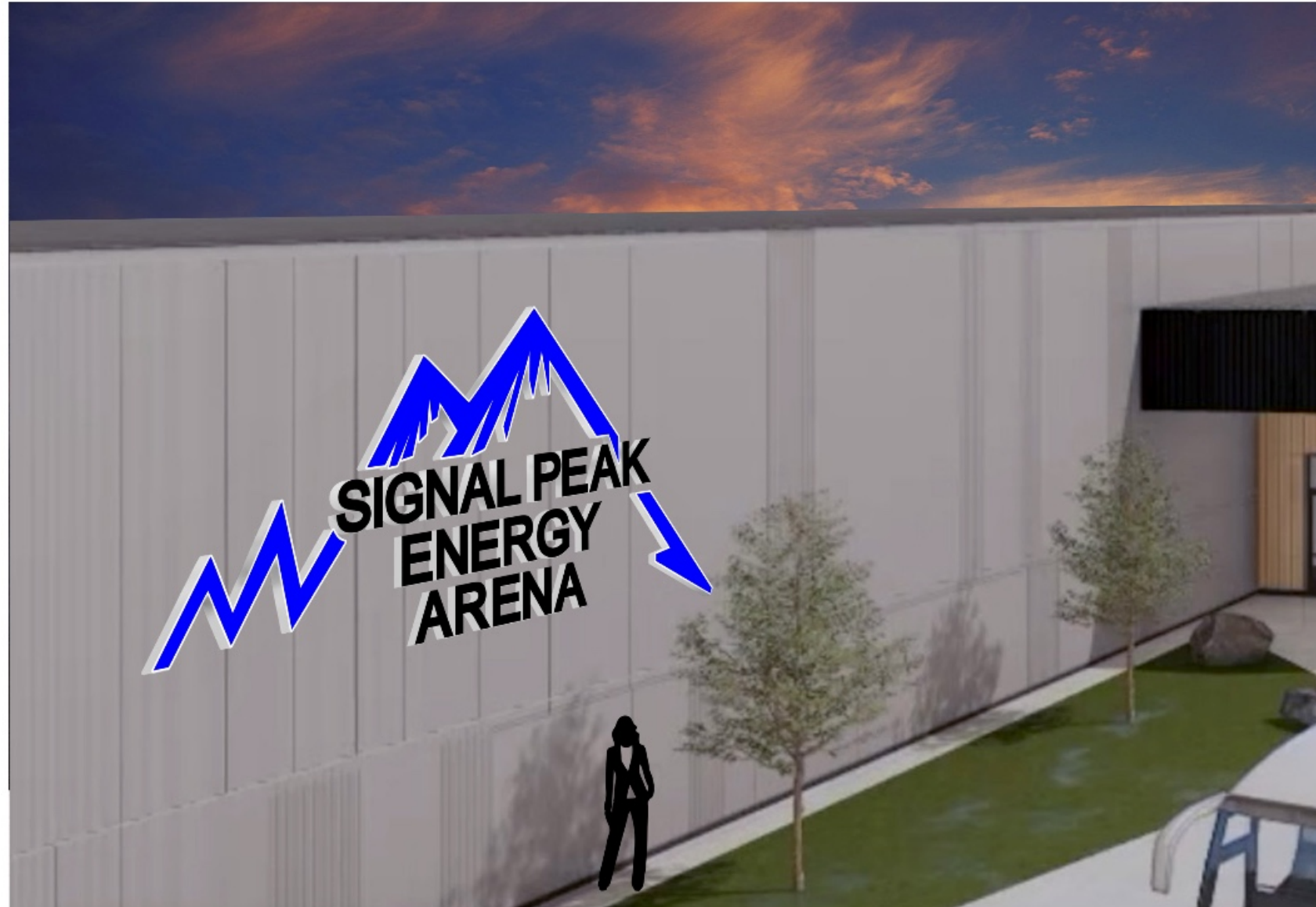

(406) 259-3200
5160 Midland Rd.
Billings, MT 59101

DATE: 12.12.25	DESIGN: 00-25	CONCEPT (1)	DESIGN: #	SIGN FOR APPROVAL OF DESIGN	<p>All conceptual graphics, excluding brand images, is strictly and exclusively the property of Signs Pro of Billings, MT and is not to be used or duplicated in any way without permission.</p> <p> SIGN(S) TO BE MANUFACTURED TO U.L. SPECIFICATIONS AND WILL BEAR THE U.L. LABEL(S). INSTALLED IN ACCORDANCE WITH NATIONAL ELECTRICAL CODES.</p>
SALES REP: Kevin O.	CONTACT: X	CLIENT: Signal Peak Energy		Date:	
DESIGNER: Rick R.	REVISION #	ADDRESS: 100 Portal Dr., Roundup, MT 59072		Please review proof carefully. Check all spelling, punctuation detail, dimensions and colors prior to approval. Any changes made after approval may be subject to additional charges.	

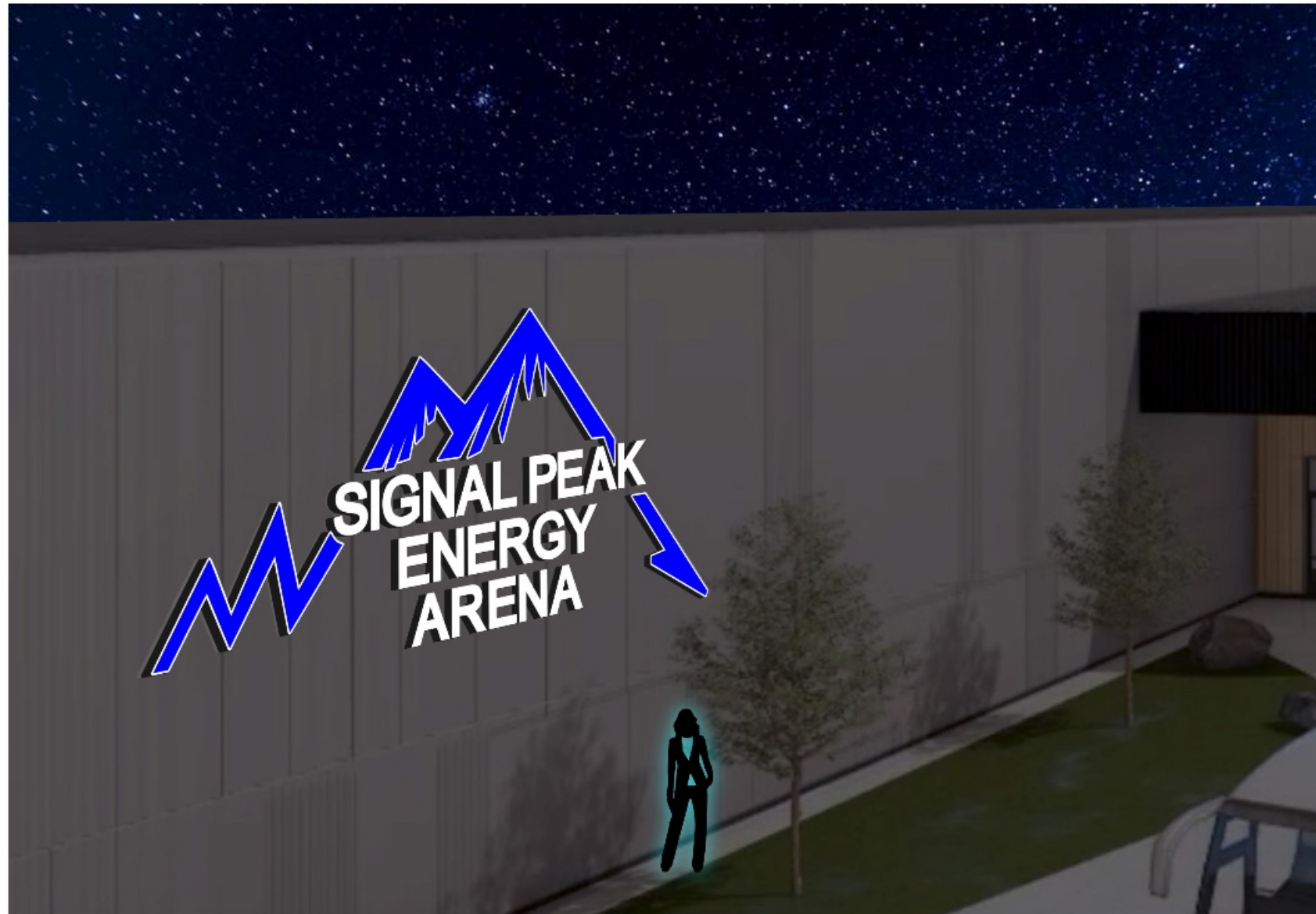

(406) 259-3200
5160 Midland Rd.
Billings, MT 59101

DATE: 12.12.25	DESIGN: 00-25	CONCEPT (1)	DESIGN: #	SIGN FOR APPROVAL OF DESIGN	<p>All conceptual graphics, excluding brand images, is strictly and exclusively the property of Signs Pro of Billings, MT and is not to be used or duplicated in any way without permission.</p> <p> SIGN(S) TO BE MANUFACTURED TO U.L. SPECIFICATIONS AND WILL BEAR THE U.L. LABEL(S). INSTALLED IN ACCORDANCE WITH NATIONAL ELECTRICAL CODES.</p>
SALES REP: Kevin O.	CONTACT: X	CLIENT: Signal Peak Energy		Date:	
DESIGNER: Rick R.	REVISION #	ADDRESS: 100 Portal Dr., Roundup, MT 59072	<p>Please review proof carefully. Check all spelling, punctuation detail, dimensions and colors prior to approval. Any changes made after approval may be subject to additional charges.</p>		