

# Broward MPO Meeting

Widening of Sawgrass Expressway (SR 869)  
from North of Atlantic Boulevard to C-5 Bridge (MP 9-12)

September 8, 2022



Financial Project Identification Number (FPID No.): 435461-1



# Agenda

1. Project Development
2. Project Background
3. Proposed Improvements
4. Maintenance of Traffic
5. Temporary Detour Routes
6. Schedule
7. Questions

# Project Development Process

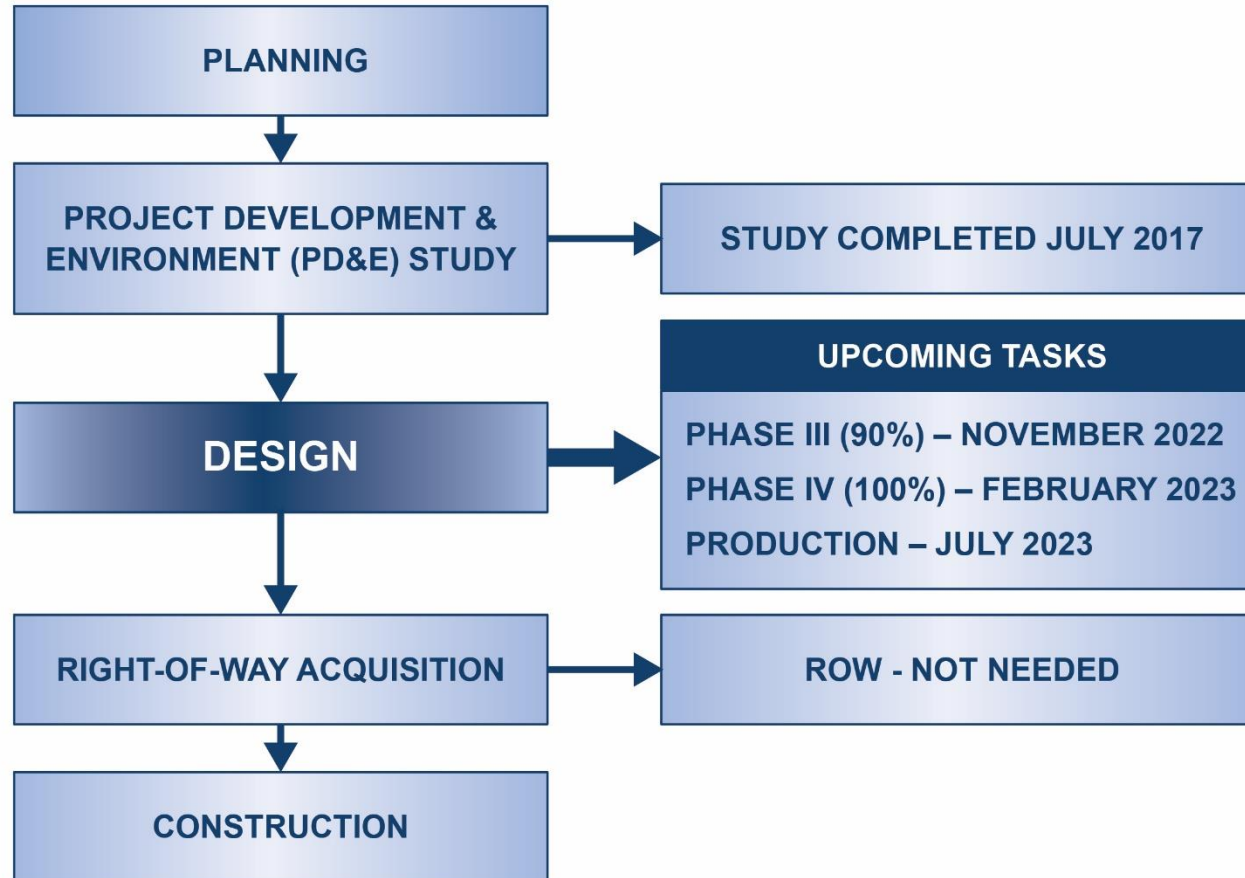

# Project Background

- Sawgrass Expressway is a 21-mile limited access roadway located in Broward County
- Sawgrass Expressway is designated as an evacuation route providing connectivity to other evacuation routes

## Adjacent Design Projects/Construction Segments

1. 443956-1: Atlantic Boulevard Interchange
2. 435461-1: Atlantic Boulevard to Sample Road
3. 437155-1: Sunrise Boulevard to Oakland Park Boulevard
4. 437155-5: NW 8th Street to Sunrise Boulevard
5. 435461-5: University Drive to SR 7/US 441
6. 435461-4: Sample Road to University Drive
7. 437155-6: Oakland Park Boulevard to Commercial Boulevard



# Proposed Improvements – Sample Road

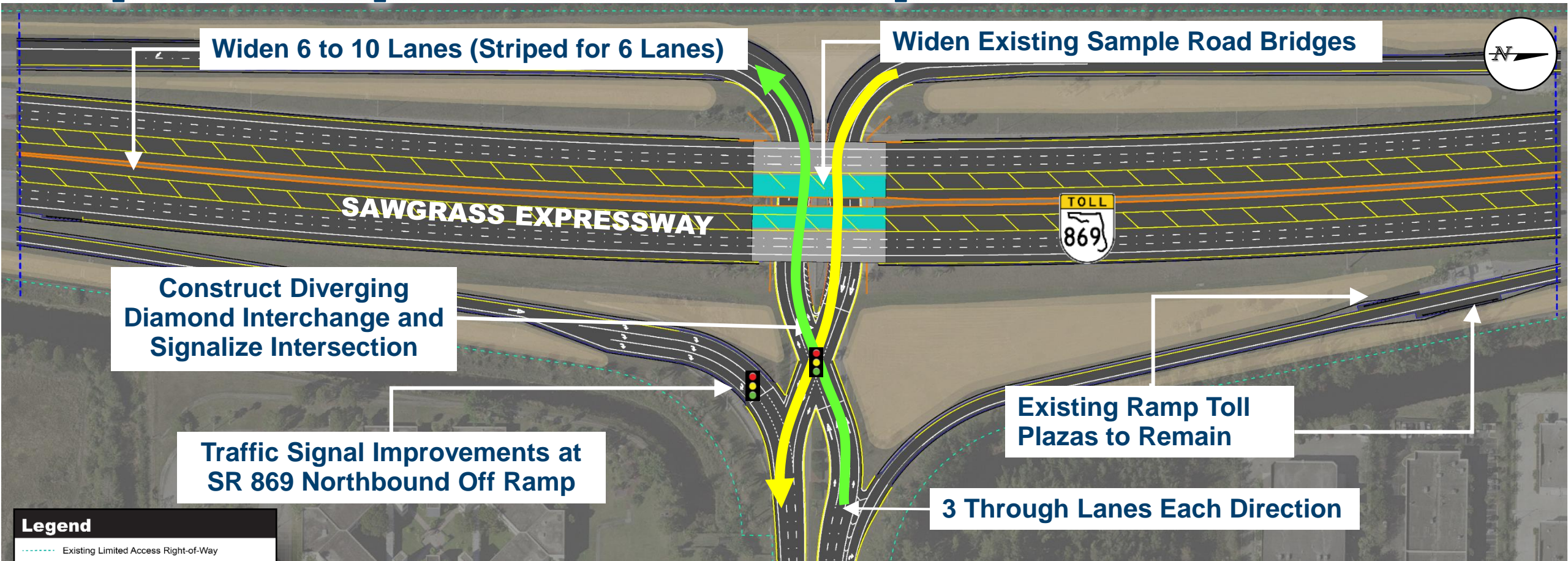

**Legend**

- Existing Limited Access Right-of-Way
- Barrier Wall/Retaining Wall
- Inside lanes to be opened to traffic after construction of adjacent projects
- Existing Sample Rd Bridge
- Sample Rd Bridge Widening
- Dry Swales

# Sawgrass Expressway (SR 869) Typical Section

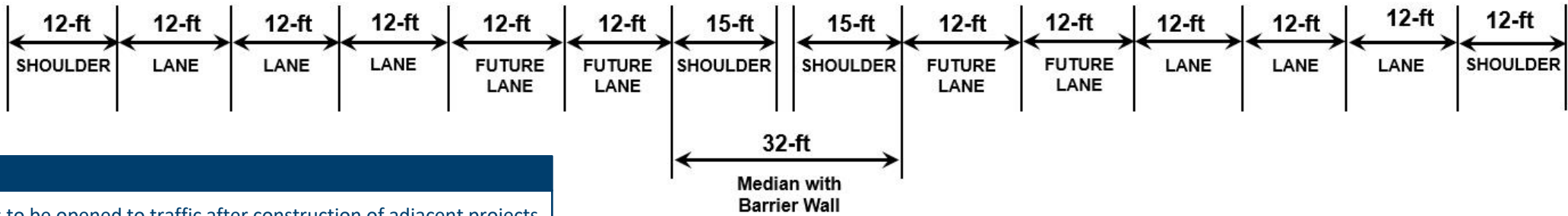
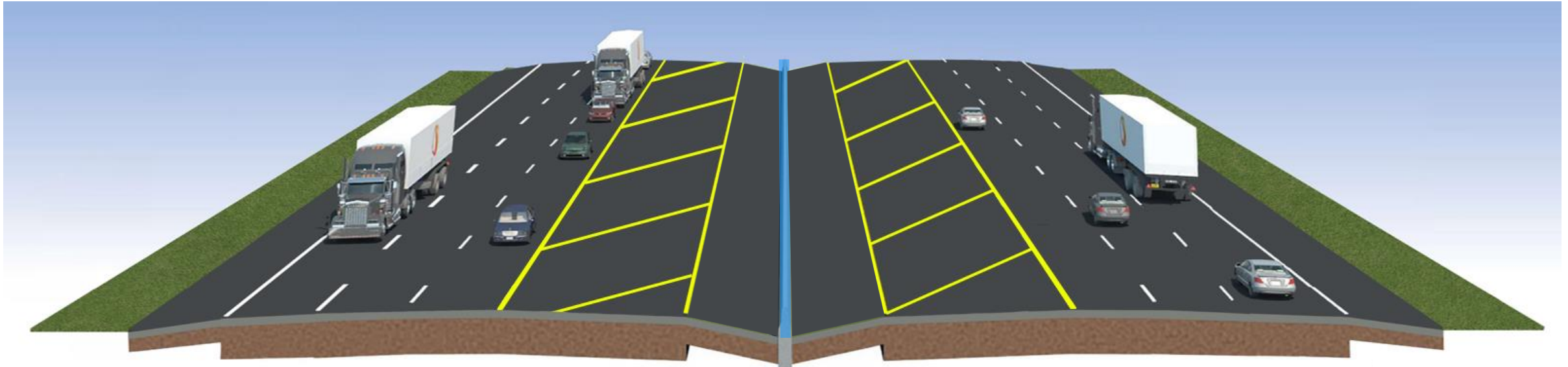

**LEGEND**

 Inside lanes to be opened to traffic after construction of adjacent projects

# Sample Road Typical Section

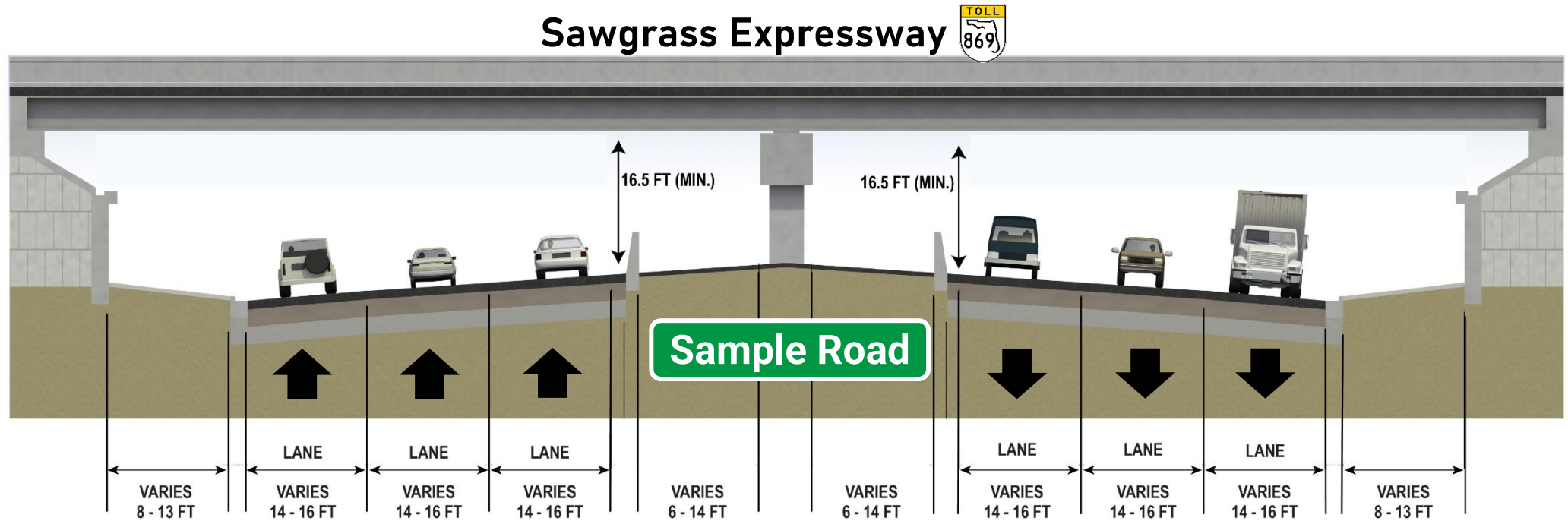

# Community Awareness During Construction

- Advanced Signage Placed Prior to Closure
- Continue Communication with Local Municipalities and Broward County Government
- Communicate with Property Owners and Businesses
- Communicate with Stakeholders via a Project Website, Email and Newsletters





# Maintenance of Traffic

- Mainline construction to occur in phases
- Existing travel lanes to remain open during peak hours
- To minimize disruptions, lane closures when needed, will occur during off-peak hours



# Temporary Detours

-  This short-term detour will be used by northbound travelers during construction of the Sawgrass Expressway (SR 869) northbound off ramp and installation of overhead signs and demolition of existing overhead signs and DMS structure on the Sawgrass Expressway (SR 869).
-  This short-term detour will be used by southbound travelers during construction of the Sawgrass Expressway (SR 869) southbound on ramp and installation of overhead signs and demolition of existing overhead signs on the Sample Road.

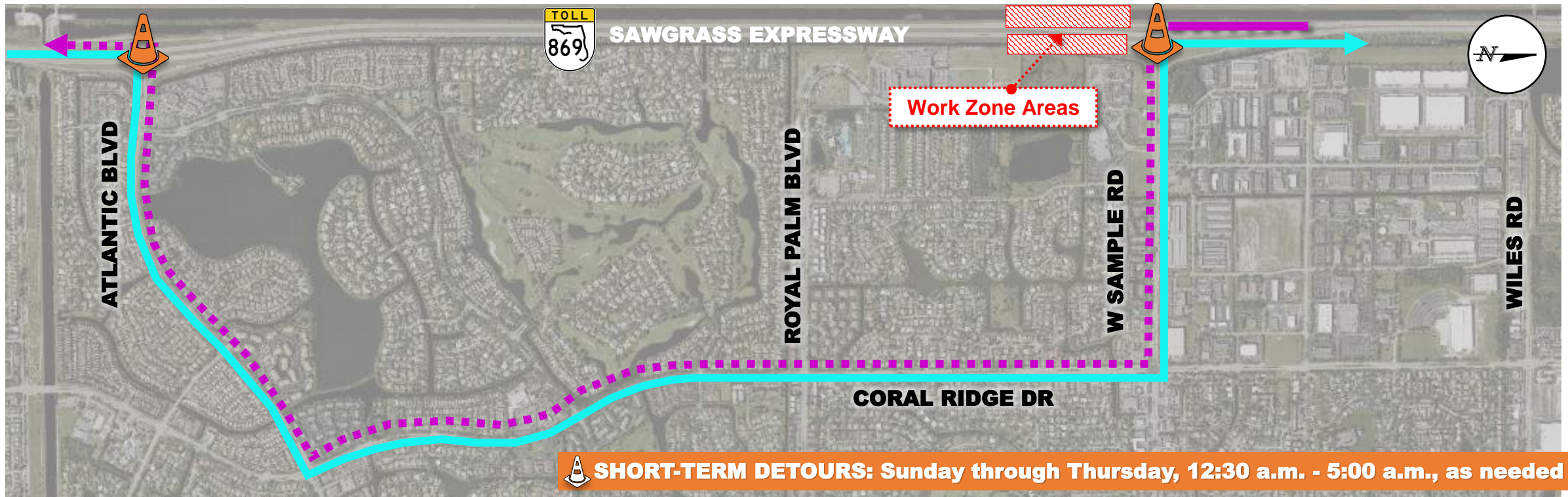

# Project Schedule

**Design:** To be completed by July 2023

**Letting Date:** October 2023

**Construction:** Anticipated to start January 2024



# Sawgrass Expressway (SR 869) Construction Schedule

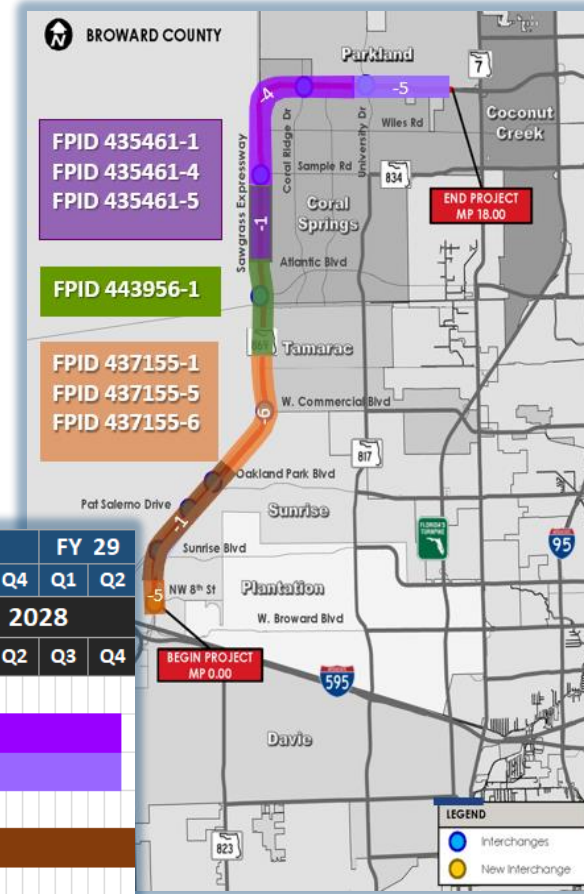

Segment	Letting	FY 23				FY 24				FY 25				FY 26				FY 27				FY 28				FY 29			
		Q1	Q2	Q3	Q4	Q1	Q2	Q3	Q4	Q1	Q2	Q3	Q4	Q1	Q2	Q3	Q4	Q1	Q2	Q3	Q4	Q1	Q2	Q3	Q4	Q1	Q2		
		2022		2022		2023		2023		2024		2024		2025		2025		2026		2026		2027		2027		2028		2028	
		Q3	Q4	Q3	Q4	Q1	Q2	Q3	Q4	Q1	Q2	Q3	Q4	Q1	Q2	Q3	Q4	Q1	Q2	Q3	Q4	Q1	Q2	Q3	Q4	Q1	Q2	Q3	Q4
435461-1 Atlantic Blvd to Sample Rd	Oct-23									L																			
435461-4 Sample Rd to University Dr	Apr-26																												
435461-5 University Dr to SR 7	Nov-25																												
443956-1 Atlantic Blvd Interchange	Mar-22																												
437155-1 Sunrise Blvd to Oakland Park Blvd	Nov-24																												
437155-5 NW8th St to Sunrise Blvd	Oct-25																												
437155-6 Oakland Park Blvd to Commercial Blvd	Apr-26																												

L = Letting Date  
 Note: Letting dates and construction durations subject to change

# Questions

**Teresa Price P.E.**

Senior Project Manager

Florida's Turnpike Enterprise

[Teresa.Price@dot.state.fl.us](mailto:Teresa.Price@dot.state.fl.us)