

# MPO OVERVIEW (INCLUDING CHANGES SINCE LAST CERTIFICATION)

## Demographics

- Current Population: 1.9 million
  - Growth of 25k since 2019 (1%)
- Projected Population 2050: 2.3 million
  - Growth of 336k (17%)
- 51% Female, 49% Male
- 34.2% White; 27.6% Black; 30.9% Hispanic; 3.5% Asian
- Population under 20: 452k (23%);  
Population over 65: 322k (17%)
- Median Age: 40.7
- Foreign Born Population: 673k (35%)
- Population do not Speak English Well: 7%

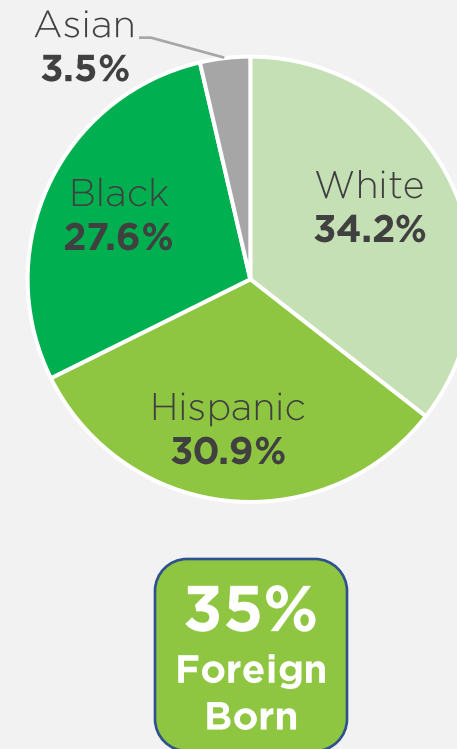

# MPO OVERVIEW (INCLUDING CHANGES SINCE LAST CERTIFICATION)



# MPO OVERVIEW (INCLUDING CHANGES SINCE LAST CERTIFICATION)

## Boundaries

- No changes to the MPO boundaries since last Certification. Awaiting Census data.

## Process Changes

- In-house accounting through BS&A cloud software
- Information technology upgrades to SharePoint

---

## Political Changes

- MPO voting membership increased from 19 to 25. This change includes one additional voting members from the Broward County Board of Commissioners, now attending.

# ORGANIZATIONAL CHANGES



3/13/2019 DRAFT  
31 Positions

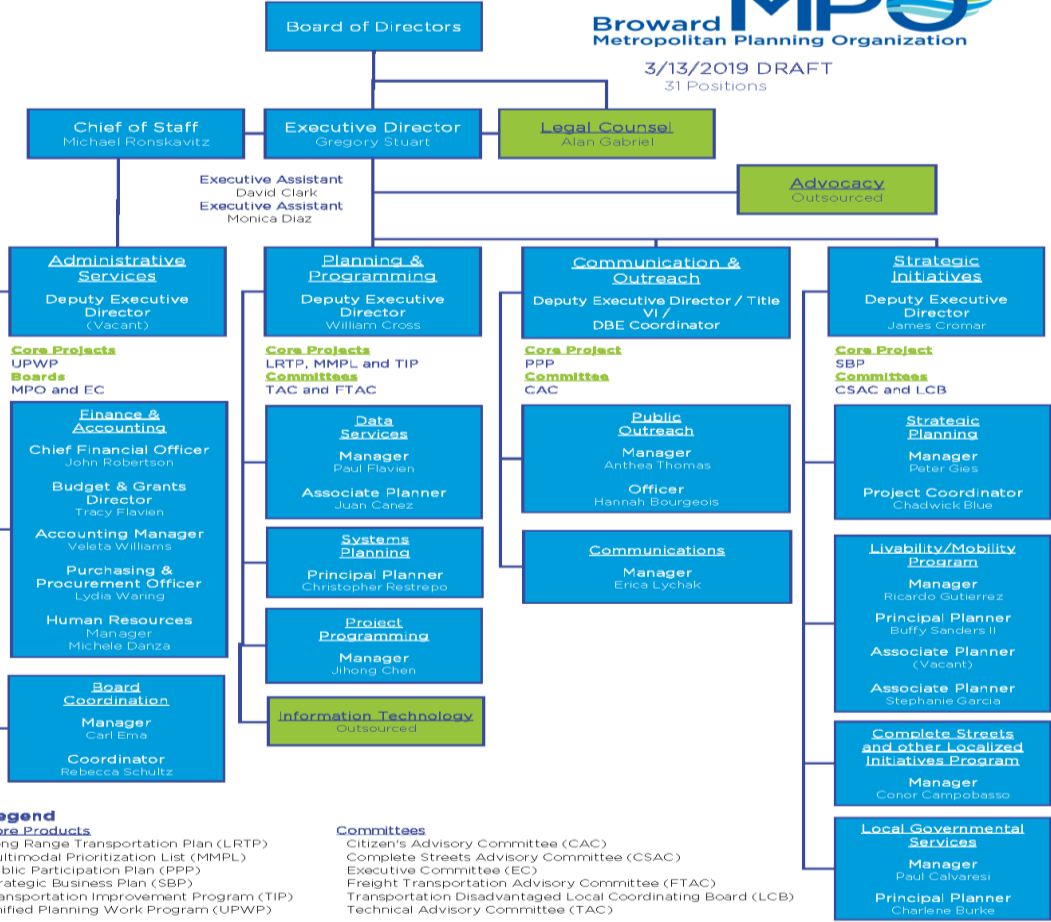

26 to 38  
staff  
from  
2019 to  
2023.

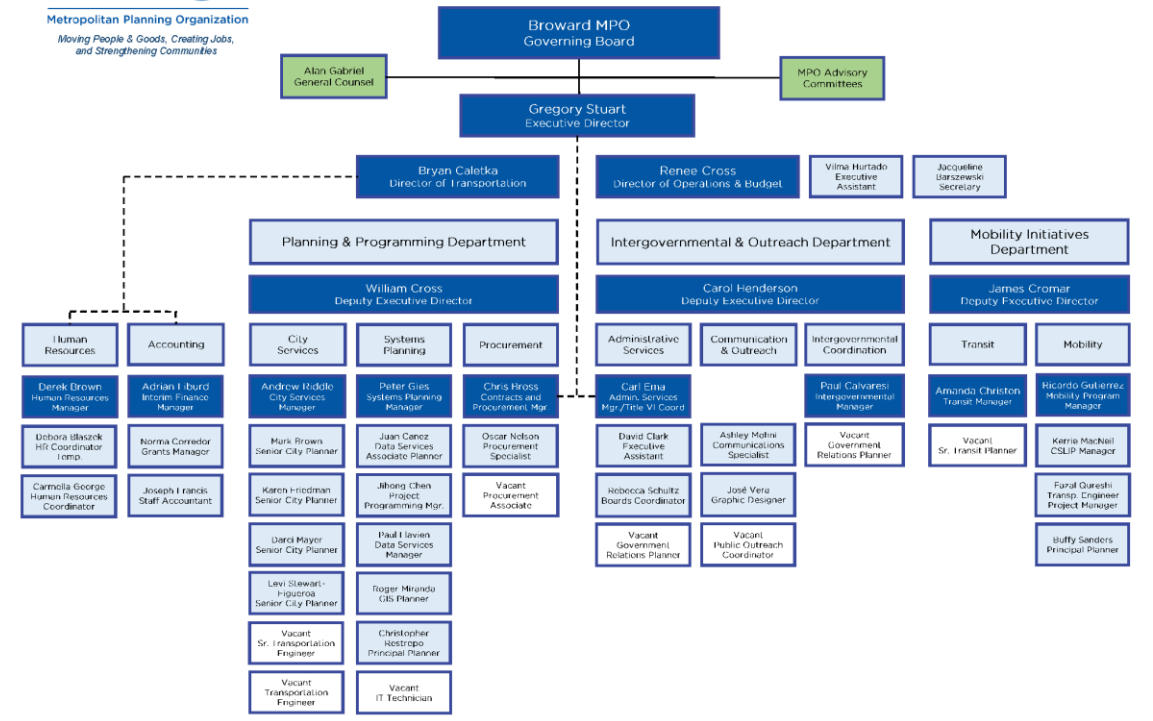

<p><b>MISSION</b></p> <p><i>To collaboratively plan, prioritize, and fund the delivery of diverse transportation options.</i></p>	<p><b>VALUES</b></p> <p><i>We provide responsibility and the authority to deliver. We deliver what we have committed to. We are aware of our own limitations and support each other in our path of continuous improvement. We champion the organization and our colleagues over self.</i></p>	<p><b>VISION</b></p> <p><i>Our work will have measurable positive impact by ensuring transportation projects are well selected, funded, and delivered.</i></p>	<p>Effective: February 29, 2020 Updated: March 2023</p>
---	---	--	---



## OTHER CHANGES

- Expect percentage of Hispanic and Black population to continue to increase and percentage of White population to continue to decrease
- Expansion – Agreements with County for Transportation Sales Tax/Intergovernmental Coordination and Review Agreement
- Interlocal agreements with municipalities for transportation planning services
- Changes to interlocal agreement with Palm Beach Transportation Planning Agency for benefits
- Metro Transportation Engineering and Construction Cooperative (MTECC)

# BROWARD MPO VOTING MEMBERSHIP SUMMARY

<b>(A)</b> Municipal Representatives	
Representative(s)	Alternates <small>(in order by population)</small>
<b>District 1 (4 Votes)</b>	
<input type="checkbox"/> Coral Springs (Simmons) <input type="checkbox"/> Tamarac (Daniel) <input type="checkbox"/> Margate (Arserio) <input type="checkbox"/> North Lauderdale (VACANT)	<input type="checkbox"/> Parkland (Walker)
<b>District 2 (3 Votes)</b>	
<input type="checkbox"/> Pompano Beach (McGee) <input type="checkbox"/> Deerfield Beach (Ganz) <input type="checkbox"/> Coconut Creek (Welch)	<input type="checkbox"/> Lighthouse Point (Johnson) <input type="checkbox"/> Lauderdale-By-The-Sea (Oldaker) <input type="checkbox"/> Hillsboro Beach (Kirdahy)
<b>District 3 (6 Votes)</b>	
<input type="checkbox"/> Fort Lauderdale (1) (Trantalis) <input type="checkbox"/> Fort Lauderdale (2) (VACANT) <input type="checkbox"/> Sunrise (Scuotto) <input type="checkbox"/> Plantation (Fadgen) <input type="checkbox"/> Lauderhill (Martin) <input type="checkbox"/> Oakland Park (Gordon)	<input type="checkbox"/> Lauderdale Lakes (Causwell) <input type="checkbox"/> Wilton Manors (Caputo) <input type="checkbox"/> Sea Ranch Lakes (Vacant) <input type="checkbox"/> Village of Lazy Lake (Vacant)
<b>District 4 (2 Vote)</b>	
<input type="checkbox"/> Hollywood (Shuham) <input type="checkbox"/> Hallandale Beach (Cooper)	<input type="checkbox"/> Dania Beach (Lewellen)
<b>District 5 (4 Votes)</b>	
<input type="checkbox"/> Pembroke Pines (Ortis) <input type="checkbox"/> Miramar (Colbourne) <input type="checkbox"/> Davie (Hattan) <input type="checkbox"/> Weston (Jaffe)	<input type="checkbox"/> Cooper City (Mallozzi) <input type="checkbox"/> West Park (Brunson) <input type="checkbox"/> Southwest Ranches (Hartmann) <input type="checkbox"/> Pembroke Park (Hodgkins)
<b>TOTAL (A)</b>	

<b>(B)</b> Non-Municipal Representatives	
<input type="checkbox"/> School Board of Broward County (Alston)	
<input type="checkbox"/> Broward County Board of County Commissioners (1) (Fisher)	
<input type="checkbox"/> Broward County Board of County Commissioners (2) (Furr)	
<input type="checkbox"/> Broward County Board of County Commissioners (3) (Rogers)	
<input type="checkbox"/> Broward County Board of County Commissioners (4) (Udine)	
<input type="checkbox"/> South Florida Regional Transportation Authority (SFRTA) (Ryan)	
<b>TOTAL (B)</b>	

<b>(C)</b> Alternates				
25	-	(A+B)	=	(C)
25	-		=	
25 minus the sum of (A) and (B) equals the number of alternates (C). A municipality may only be checked once. Mark the remaining number of alternates (C), which have not already been marked in column (A).				
(in order by population)*				
<input type="checkbox"/> Lauderdale Lakes <input type="checkbox"/> Parkland <input type="checkbox"/> Cooper City <input type="checkbox"/> Dania Beach <input type="checkbox"/> West Park <input type="checkbox"/> Wilton Manors <input type="checkbox"/> Lighthouse Point <input type="checkbox"/> Southwest Ranches <input type="checkbox"/> Pembroke Park <input type="checkbox"/> Lauderdale-By-The-Sea <input type="checkbox"/> Hillsboro Beach <input type="checkbox"/> Sea Ranch Lakes <input type="checkbox"/> Village of Lazy Lake				

\*Populations per 2020 Census

Wednesday, January 25, 2023