

---

**COCONUT CREEK**

---

**4455281 CITY OF COCONUT CREEK VARIOUS LOCATIONS**

**Non-SIS**

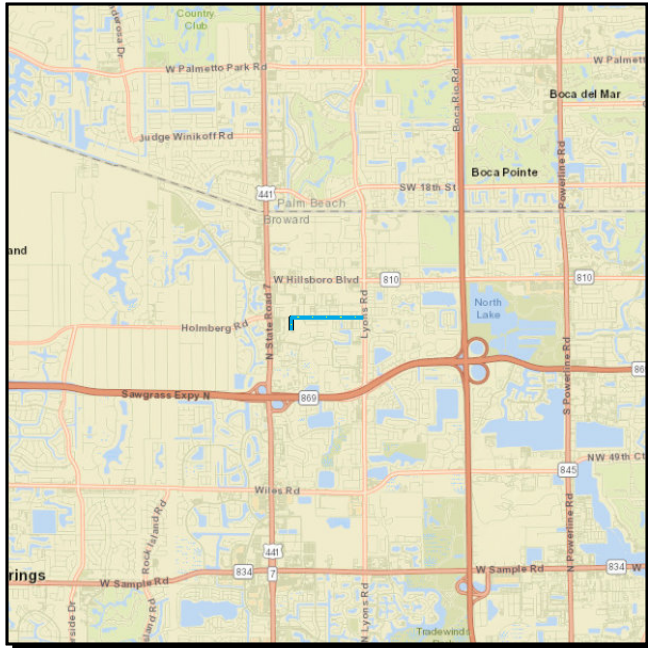

**Work Summary:** BIKE PATH/TRAIL **From:**

**To:**

**Lead Agency:** Coconut Creek, City of

Phase	Fund Source	2024	2025	2026	2027	2028	Total
PE	SU	204,437	0	0	0	0	<b>204,437</b>
PE	TALU	5,000	0	0	0	0	<b>5,000</b>
CST	TALT	0	0	568,103	269,332	0	<b>837,435</b>
CST	TALU	0	0	143,654	0	0	<b>143,654</b>
<b>Total</b>		<b>209,437</b>	<b>0</b>	<b>711,757</b>	<b>269,332</b>	<b>0</b>	<b>1,190,526</b>

**Prior Year Cost:**

**Future Year Cost:**

**Total Project Cost:** 1,190,526

**Project Description:** 2021 MPO CSLIP PRIORITY #16 LAP WITH CITY OF COCONUT CREEK VARIOUS LOCATIONS: JOHNSON ROAD FROM EAST OF US-441/SR-7 TO LYONS ROAD; PARK SCHOOL ROAD FROM LAKESIDE PARK TO JOHNSON ROAD

**CORAL SPRINGS**

---

**4455311 NORTHWEST 39TH STREET FROM CORAL RIDGE DRIVE TO NORTHWEST 110TH AVENUE**

**Non-SIS**

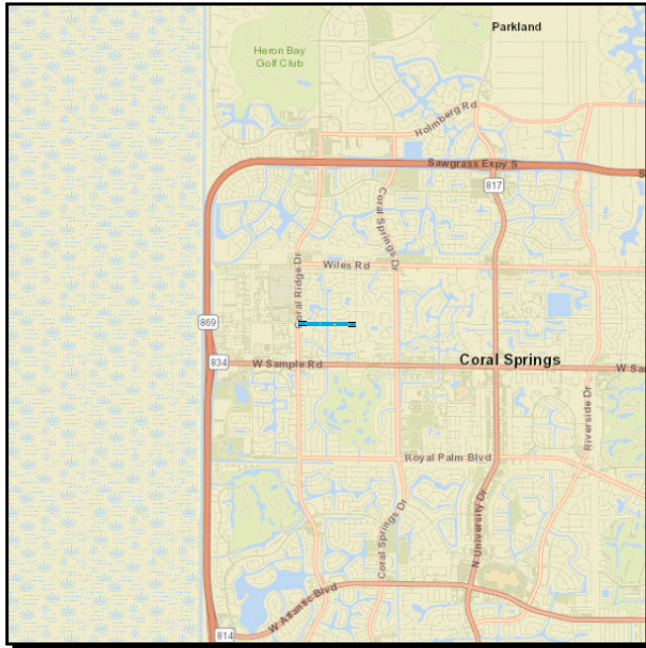

**Work Summary:** BIKE LANE/SIDEWALK **From:**

**To:**

**Lead Agency:** Coral Springs, City of

Phase	Fund Source	2024	2025	2026	2027	2028	Total
PE	SU	0	5,000	0	0	0	<b>5,000</b>
PE	TALU	0	323,940	0	0	0	<b>323,940</b>
CST	SU	0	0	0	1,930,634	0	<b>1,930,634</b>
<b>Total</b>		<b>0</b>	<b>328,940</b>	<b>0</b>	<b>1,930,634</b>	<b>0</b>	<b>2,259,574</b>

**Prior Year Cost:**

**Future Year Cost:**

**Total Project Cost:** 2,259,574

**Project Description:** 2021 MPO CSLIP PRIORITY #18 LAP WITH CITY OF CORAL SPRINGS

**4495591 ROYAL PALM BLVD FROM UNIVERSITY DRIVE TO RIVERSIDE DRIVE**

**Non-SIS**

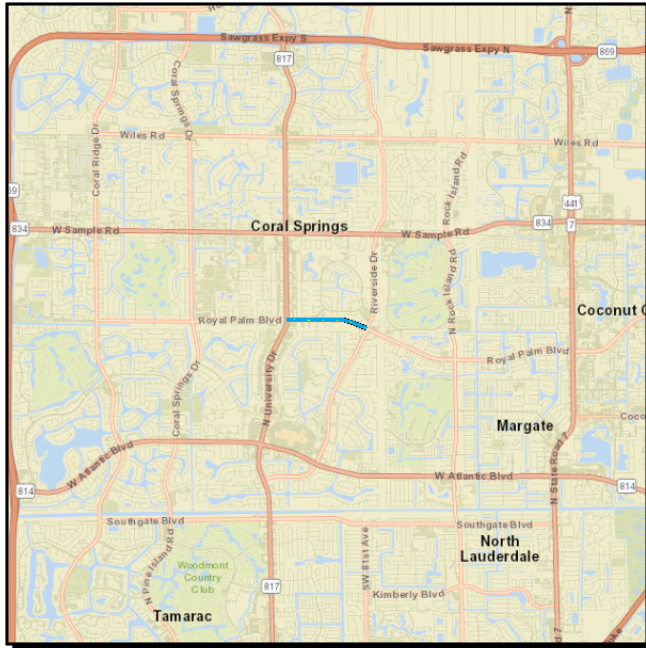

**Work Summary:** PEDESTRIAN SAFETY IMPROVEMENT

**From:**

**To:**

**Lead Agency:** City of Coral Springs

Phase	Fund Source	2024	2025	2026	2027	2028	Total
CST	SU	0	0	905,000	1,000,000	0	1,905,000
<b>Total</b>		<b>0</b>	<b>0</b>	<b>905,000</b>	<b>1,000,000</b>	<b>0</b>	<b>1,905,000</b>

**Prior Year Cost:**

**Future Year Cost:**

**Total Project Cost:** 1,905,000

**Project Description:** SAFETY IMPROVEMENTS VARIOUS LOCATIONS LAP W/ CORAL SPRINGS NO R/W NEEDED

---

**DANIA BEACH**

---

**4439491 NW 1ST ST FROM BRYAN ROAD TO SR-5/US-1**

**Non-SIS**

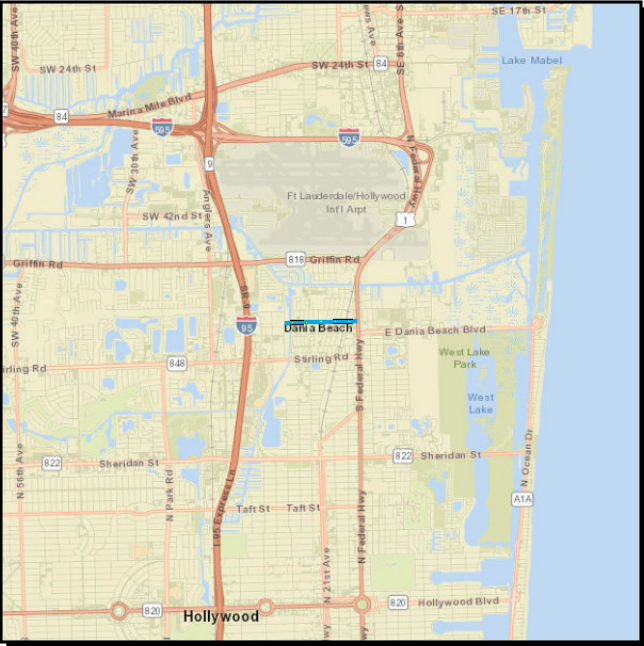

**Work Summary:** BIKE LANE/SIDEWALK **From:**  
**To:**  
**Lead Agency:** Dania Beach, City of

Phase	Fund Source	2024	2025	2026	2027	2028	Total
PE	SU	365,264	0	0	0	0	365,264
CST	TALT	0	0	72,050	0	0	72,050
CST	SU	0	0	2,646,937	0	0	2,646,937
<b>Total</b>		<b>365,264</b>	<b>0</b>	<b>2,718,987</b>	<b>0</b>	<b>0</b>	<b>3,084,251</b>

**Prior Year Cost:**

**Future Year Cost:**

**Total Project Cost:** 3,084,251

**Project Description:** 2021 MPO CSLIP PRIORITY #1 LAP WITH CITY OF DANIA BEACH PROVIDE WIDER SIDEWALKS, BIKE LANES, ON-STREET PARKING, TRAFFIC CALMING, ENHANCED CROSSWALKS AND LIGHTING AND PEDESTRIAN CROSSING OF THE FEC RR ON NW 1ST FROM BRYAN BRYAN RD. TO SR-5/US-1

---

**DAVIE**

---

**4439501 ORANGE DRIVE FROM SW 92ND AVENUE TO SW 62ND AVENUE**

**Non-SIS**

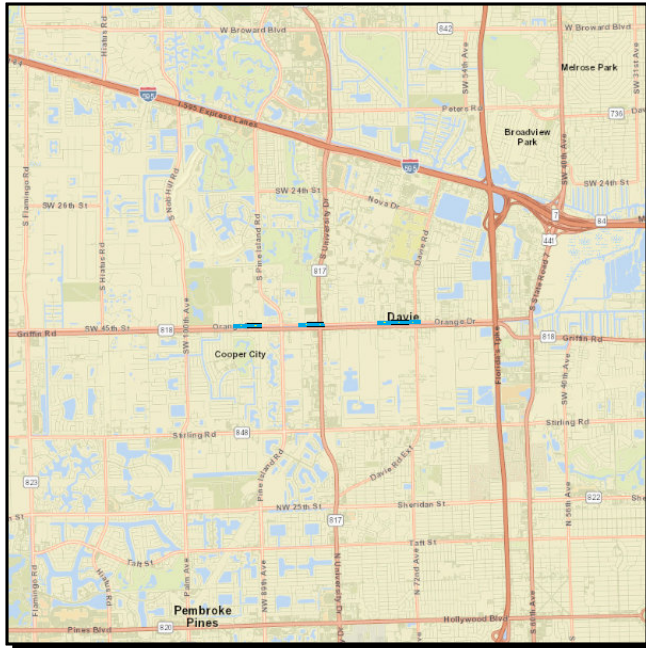

**Work Summary:** BIKE LANE/SIDEWALK **From:**  
**To:**

Phase	Fund Source	2024	2025	2026	2027	2028	Total
PE	SU	247,094	0	0	0	0	<b>247,094</b>
CST	SU	0	0	807,367	0	0	<b>807,367</b>
<b>Total</b>		<b>247,094</b>	<b>0</b>	<b>807,367</b>	<b>0</b>	<b>0</b>	<b>1,054,461</b>

**Prior Year Cost:**

**Future Year Cost:**

**Total Project Cost:** 1,054,461

**Project Description:** 2021 MPO CSLIP PRIORITY #2 LAP WITH THE TOWN OF DAVIE PROVIDE 5 FT SIDEWALKS TO FILL IN EXISTING GAPS IN NETWORK CROSSWALKS, ADA CURB RAMPS AND PEDESTRIAN BRIDGE INCLUDED

---

**DEERFIELD BEACH**

---

**4455291 CITY OF DEERFIELD BEACH VARIOUS LOCATIONS**

**Non-SIS**

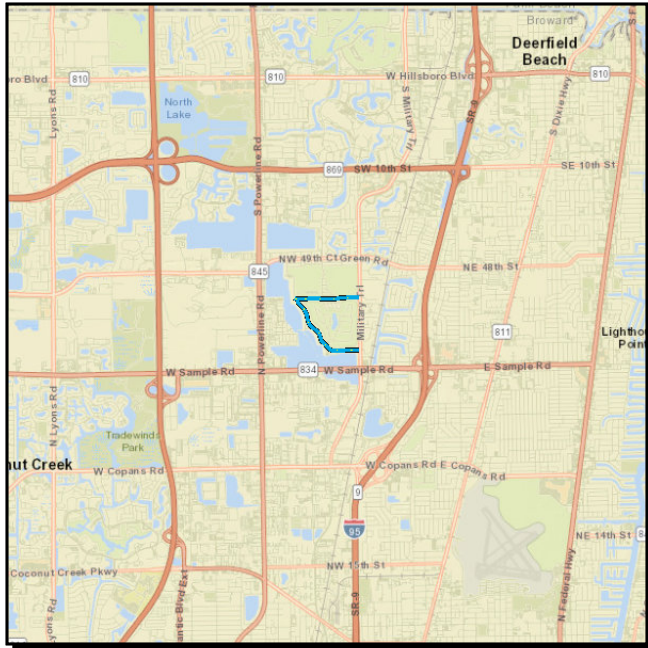

**Work Summary:** BIKE LANE/SIDEWALK **From:**

**To:**

**Lead Agency:** Deerfield Beach, City of

Phase	Fund Source	2024	2025	2026	2027	2028	Total
PE	SU	5,000	0	0	0	0	<b>5,000</b>
PE	TALU	389,088	0	0	0	0	<b>389,088</b>
CST	SU	0	0	0	2,339,520	0	<b>2,339,520</b>
<b>Total</b>		<b>394,088</b>	<b>0</b>	<b>0</b>	<b>2,339,520</b>	<b>0</b>	<b>2,733,608</b>

**Prior Year Cost:**

**Future Year Cost:**

**Total Project Cost:** 2,733,608

**Project Description:** 2021 MPO CSLIP PRIORITY #17 LAP WITH CITY OF DEERFIELD BEACH VARIOUS LOCATIONS: NW 45TH STREET FROM NW 18TH TERRACE TO MILITARY TRAIL; CRYSTAL LAKE DR. FROM NW 45TH STREET TO MILITARY TRAIL.

---

**FORT LAUDERDALE**

---

**4439781 SHADY BANKS AND TARPON RIVER NEIGHBORHOOD VARIOUS LOCATIONS**

**Non-SIS**

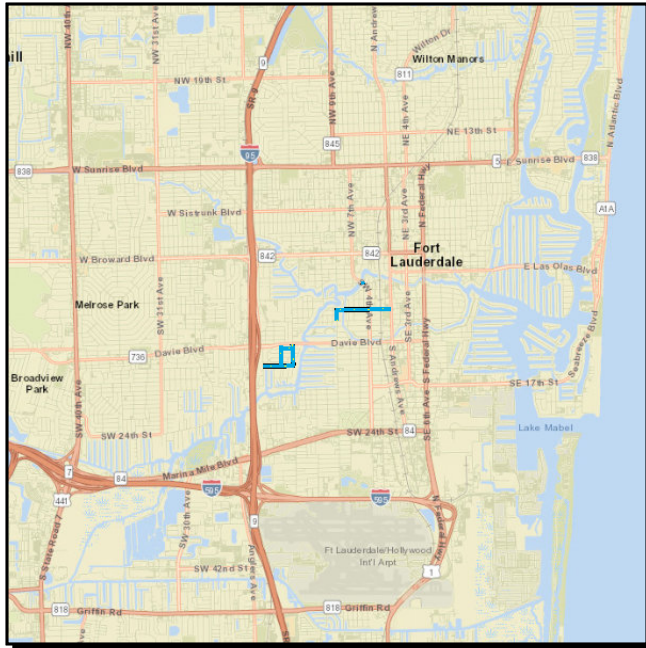

**Work Summary:** BIKE LANE/SIDEWALK **From:**

**To:**

**Lead Agency:** City of Fort Lauderdale

Phase	Fund Source	2024	2025	2026	2027	2028	Total
PE	SU	312,681	0	0	0	0	<b>312,681</b>
CST	TALT	0	0	567,949	1,100,000	0	<b>1,667,949</b>
CST	SU	0	0	183,131	0	0	<b>183,131</b>
<b>Total</b>		<b>312,681</b>	<b>0</b>	<b>751,080</b>	<b>1,100,000</b>	<b>0</b>	<b>2,163,761</b>

**Prior Year Cost:**

**Future Year Cost:**

**Total Project Cost:** 2,163,761

**Project Description:** 2021 MPO CSLIP PRIORITY #7 LAP WITH THE CITY OF FORT LAUDERDALE CITY TO PROVIDE LAP OVERSIGHT CONSUTLANT AT CITY COST PROVIDE SIDEWALK TO FILL IN MISSING LINKS, PEDESTRIAN LIGHTING, TRAFFIC CALMING, AND ADA-COMPLIANT RAMPS IN VARIOUS LOCATIONS.

**4455191 NW 19TH STREET FROM NW 31ST AVENUE TO POWERLINE ROAD**

**Non-SIS**



**Work Summary:** MEDIAN MODIFICATION **From:**  
**To:**

**Lead Agency:** BROWARD COUNTY

Phase	Fund Source	2024	2025	2026	2027	2028	Total
CST	LF	0	135,643	0	0	0	135,643
CST	SU	0	1,536,533	0	0	0	1,536,533
<b>Total</b>		<b>0</b>	<b>1,672,176</b>	<b>0</b>	<b>0</b>	<b>0</b>	<b>1,672,176</b>

**Prior Year Cost:**

**Future Year Cost:**

**Total Project Cost:** 1,672,176

**Project Description:** 2021 MPO CSLIP PRIORITY #9 LAP W/BROWARD COUNTY

---

**HALLANDALE BEACH**

---

**4455271 NORTHWEST 3RD STREET FROM NORTHWEST 6TH AVENUE TO DIXIE HIGHWAY**

**Non-SIS**

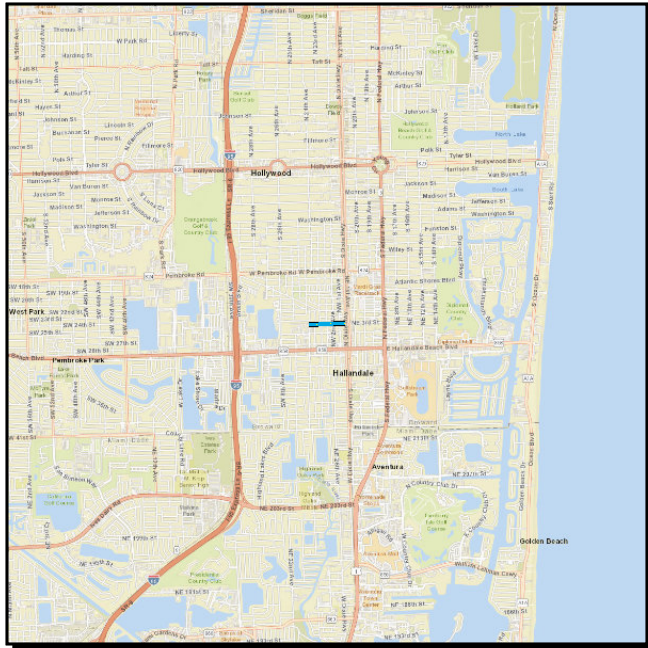

**Work Summary:** BIKE LANE/SIDEWALK **From:**

**To:**

**Lead Agency:** City of Hallandale Beach

Phase	Fund Source	2024	2025	2026	2027	2028	Total
PE	SU	569,995	0	0	0	0	569,995
CST	SU	0	0	623,694	2,141,740	0	2,765,434
<b>Total</b>		<b>569,995</b>	<b>0</b>	<b>623,694</b>	<b>2,141,740</b>	<b>0</b>	<b>3,335,429</b>

**Prior Year Cost:**

**Future Year Cost:**

**Total Project Cost:** 3,335,429

**Project Description:** 2021 MPO CSLIP PRIORITY #15 LAP WITH CITY OF HALLANDALE BEACH

---

**HOLLYWOOD**

---

**4439441 CITY OF HOLLYWOOD BEVERLY PARK VARIOUS LOCATIONS**

**Non-SIS**

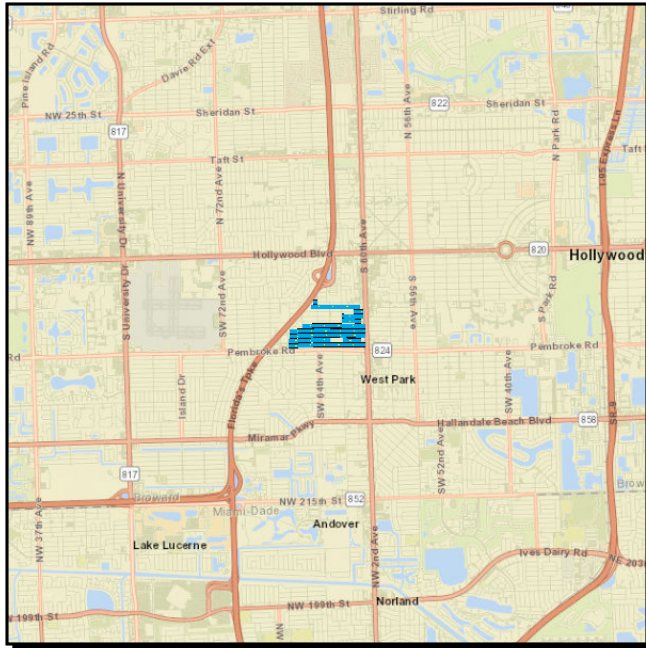

**Work Summary:** SIDEWALK **From:**

**To:**

**Lead Agency:** Hollywood, City of

Phase	Fund Source	2024	2025	2026	2027	2028	Total
CST	TALT	606,718	0	0	0	0	<b>606,718</b>
CST	SU	1,537,609	0	0	0	0	<b>1,537,609</b>
CST	TALU	525,344	0	0	0	0	<b>525,344</b>
<b>Total</b>		<b>2,669,671</b>	<b>0</b>	<b>0</b>	<b>0</b>	<b>0</b>	<b>2,669,671</b>

**Prior Year Cost:**

**Future Year Cost:**

**Total Project Cost:** 2,669,671

**Project Description:** 2020 MPO CSLIP PRIORITY #3 LAP WITH CITY OF HOLLYWOOD-DESIGN AND CONSTRUCTION PROVIDE NEW 5FT SIDEWALK WITH CURB RAMPS TO FILL-IN AND PROVIDE CONNECTIVITY THROUGHOUT THE NEIGHBORHOOD \*SEE WP45\*

**4439761 CITY OF HOLLYWOOD VARIOUS LOCATION**

**Non-SIS**

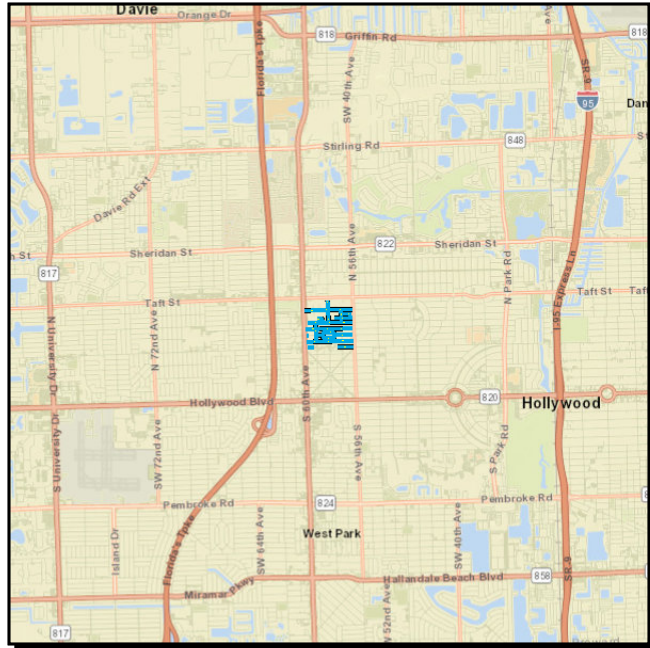

**Work Summary:** BIKE LANE/SIDEWALK **From:**  
**To:**  
**Lead Agency:** Hollywood, City of

Phase	Fund Source	2024	2025	2026	2027	2028	Total
CST	SU	1,822,670	0	0	0	0	1,822,670
CST	TALU	447,890	0	0	0	0	447,890
<b>Total</b>		<b>2,270,560</b>	<b>0</b>	<b>0</b>	<b>0</b>	<b>0</b>	<b>2,270,560</b>

**Prior Year Cost:**

**Future Year Cost:**

**Total Project Cost:** 2,270,560

**Project Description:** 2021 MPO CSLIP PRIORITY #5 LAP WITH THE CITY OF HOLLYWOOD-DESIGN AND CONSTRUCTION COMPLETE SIDEWALK NETWORK: PROVIDE NEW 5FT SIDEWALK WITH CURB RAMPS TO FILL-IN THE NEIGHBORHOODS OF HOLLYWOOD BEACH HEIGHTS AND HOLLYWOOD COUNTRY ESTATES. SHARROWS INCLUDED

**4455181 JOHNSON STREET FROM NORTH 35TH AVENUE TO NORTH 14TH AVENUE**

**Non-SIS**

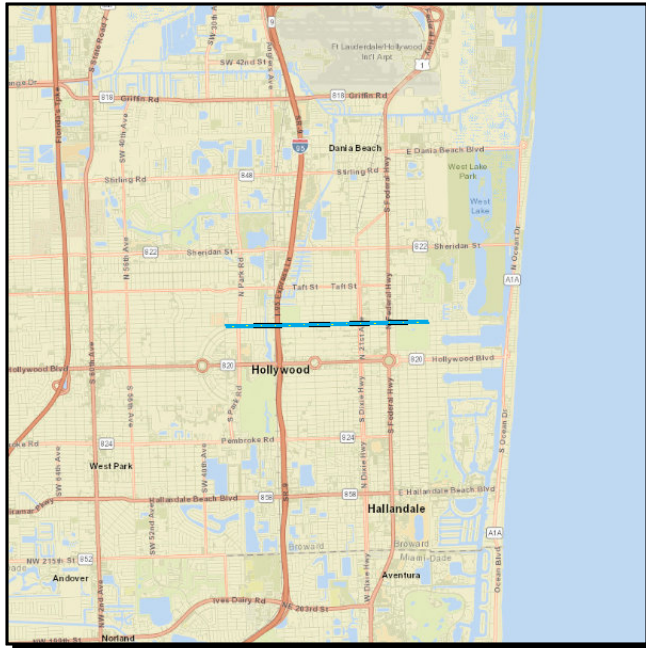

**Work Summary:** BIKE LANE/SIDEWALK **From:**

**To:**

**Lead Agency:** Hollywood, City of

Phase	Fund Source	2024	2025	2026	2027	2028	Total
CST	LF	0	282,601	0	0	0	282,601
CST	SU	0	1,469,007	0	0	0	1,469,007
<b>Total</b>		<b>0</b>	<b>1,751,608</b>	<b>0</b>	<b>0</b>	<b>0</b>	<b>1,751,608</b>

**Prior Year Cost:**

**Future Year Cost:**

**Total Project Cost:** 1,751,608

**Project Description:** 2021 MPO CSLIP PRIORITY #8 LAP WITH CITY OF HOLLYWOOD

**4455341 CITY OF HOLLYWOOD - VARIOUS LOCATIONS**

**Non-SIS**

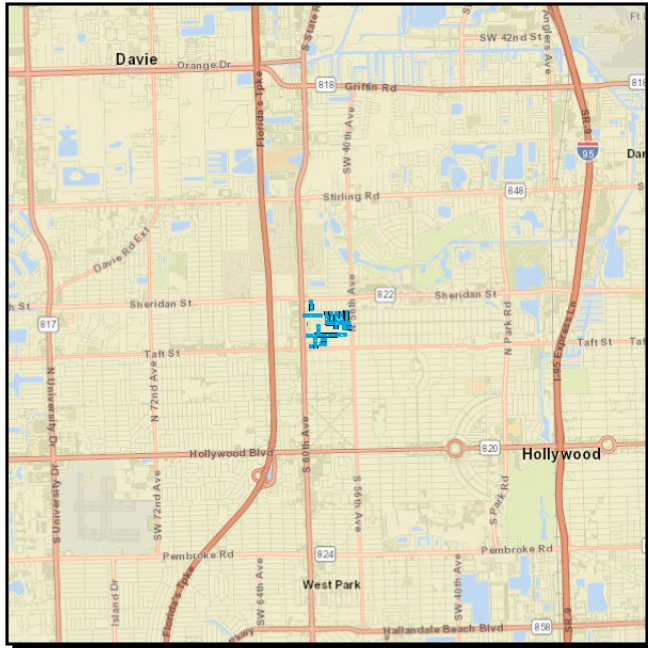

**Work Summary:** SIDEWALK  
**From:**  
**To:**  
**Lead Agency:** Hollywood, City of

Phase	Fund Source	2024	2025	2026	2027	2028	Total
PE	SU	0	276,902	0	0	0	<b>276,902</b>
PE	TALU	0	5,000	0	0	0	<b>5,000</b>
CST	SU	0	0	0	160,312	0	<b>160,312</b>
CST	TALU	0	0	0	1,506,098	0	<b>1,506,098</b>
<b>Total</b>		<b>0</b>	<b>281,902</b>	<b>0</b>	<b>1,666,410</b>	<b>0</b>	<b>1,948,312</b>

**Prior Year Cost:**

**Future Year Cost:**

**Total Project Cost:** 1,948,312

**Project Description:** 2021 MPO CSLIP PRIORITY #21 LAP WITH CITY OF HOLLYWOOD SR7 SHERIDAN PARK AND HWY ACRES SIDEWALK PROJECT; PROVIDE SIDEWALK CONNECTIVITY AT APPROX. 24 LOCATIONS

**4497171 NEW SIDEWALKS VARIOUS LOCATIONS IN HOLLYWOOD'S GRACEWOOD NEIGHBORHOOD Non-SIS**

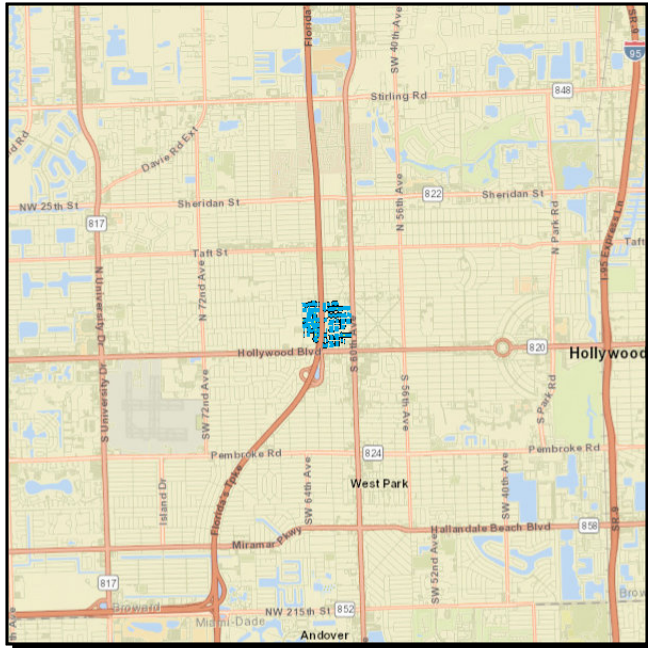

**Work Summary:** SIDEWALK **From:**

**To:**

**Lead Agency:** Hollywood, City of

Phase	Fund Source	2024	2025	2026	2027	2028	Total
PE	TALU	0	0	338,850	0	0	338,850
<b>Total</b>		<b>0</b>	<b>0</b>	<b>338,850</b>	<b>0</b>	<b>0</b>	<b>338,850</b>

**Prior Year Cost:**

**Future Year Cost:**

**Total Project Cost:** 338,850

**Project Description:** 2022 MPO CSLIP PRIORITY #23 CYCLE 5.CONSTRUCT NEW 5'-0" WIDE CONCRETE SIDEWALK WITH CURB RAMPS TO FILL-IN AND CONNECT TO EXISTING SIDEWALKS WITHIN THE GRACEWOOD NEIGHBORHOOD. PROPOSED SIDEWALKS WILL BE INSTALLED AT VARIOUS LOCATIONS WITHIN THE BOUNDARIES



---

**LAUDERDALE LAKES**

---

**4439511 CITY OF LAUDERDALE LAKES TRAFFIC CALMING VARIOUS LOCATIONS**

**Non-SIS**

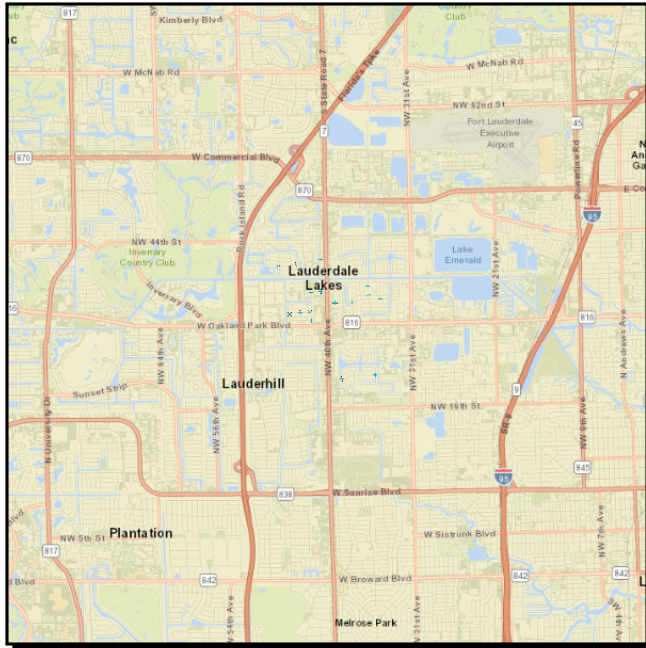

**Work Summary:** MISCELLANEOUS CONSTRUCTION  
**From:**  
**To:**

Phase	Fund Source	2024	2025	2026	2027	2028	Total
PE	SU	442,143	0	0	0	0	<b>442,143</b>
CST	SU	0	0	1,453,817	0	0	<b>1,453,817</b>
<b>Total</b>		<b>442,143</b>	<b>0</b>	<b>1,453,817</b>	<b>0</b>	<b>0</b>	<b>1,895,960</b>

**Prior Year Cost:**

**Future Year Cost:**

**Total Project Cost:** 1,895,960

**Project Description:** 2021 MPO CSLIP PRIORITY #3 LAP WITH CITY OF LAUDERDALE LAKES PROVIDE TRAFFIC CALMING DEVICES SUCH AS DECORATIVE PAVERS, SPEED BUMPS, PAVER CROSSWALKS, ISLAND AND ROUNDABOUT IN SEVERAL LOCATIONS THROUGHOUT THE CITY \*\*SEE WP45\*\*

**4497161 CITYWIDE SIDEWALK IMPROVEMENTS IN LAUDERDALE LAKES**

**Non-SIS**

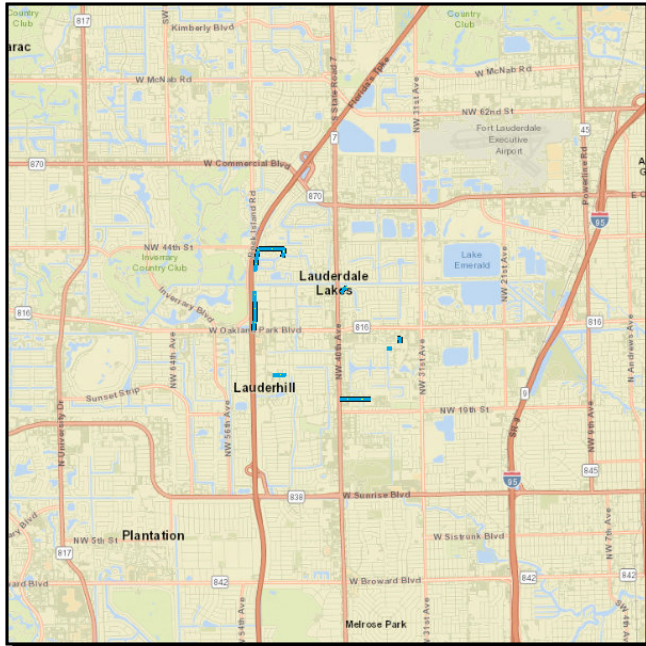

**Work Summary:** SIDEWALK **From:**

**To:**

**Lead Agency:** CITY OF LAUDERDALE LAKES

Phase	Fund Source	2024	2025	2026	2027	2028	Total
PE	SU	0	0	305,890	0	0	305,890
<b>Total</b>		<b>0</b>	<b>0</b>	<b>305,890</b>	<b>0</b>	<b>0</b>	<b>305,890</b>

**Prior Year Cost:**

**Future Year Cost:**

**Total Project Cost:** 305,890

**Project Description:** 2022 MPO CSLIP PRIORITY #22 CYCLE 5. CONSTRUCTION OF ADA COMPLIANT NEW SIDEWALKS AT NW 52 AV FRM OAKLAND PARK BLVD TO NW 36 ST;NW 43 CT. FRM NW 41 ST TO NW 48 AVE;NW 21ST ST FRM SR-7 TO WILLIE WEBB PARK;NW 33 AVE AT VARIOUS LOCATIONS; NW 37 ST AT VARIOUS L

---

**LAUDERHILL**

---

**4507831 CITY OF LAUDERHILL VARIOUS LOCATIONS**

**Non-SIS**

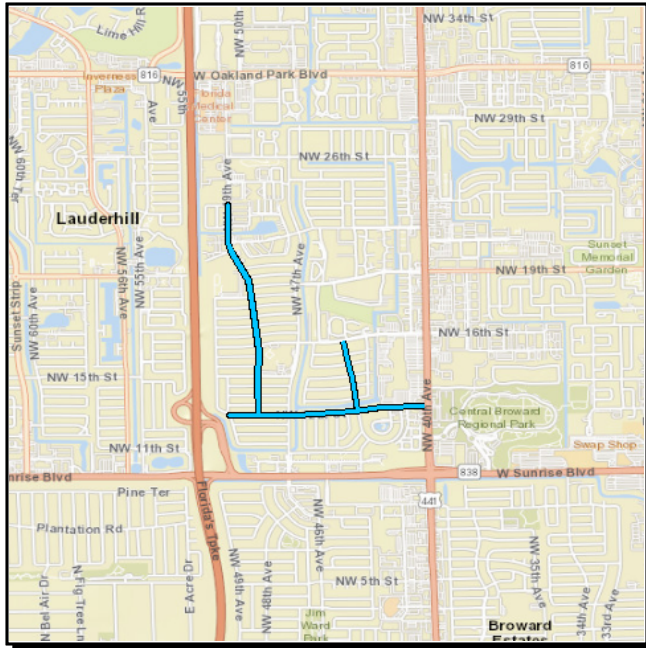

**Work Summary:**

**From:**

**To:**

Phase	Fund Source	2024	2025	2026	2027	2028	Total
PE	SU	0	0	0	0	150,190	150,190
<b>Total</b>		<b>0</b>	<b>0</b>	<b>0</b>	<b>0</b>	<b>150,190</b>	<b>150,190</b>

**Prior Year Cost:**

**Future Year Cost:**

**Total Project Cost:** 150,190

**Project Description:**

---

**MIRAMAR**

---

**4377951 MIRAMAR BIKE AND PEDESTRIAN MOBILITY IMPROVEMENTS**

**Non-SIS**

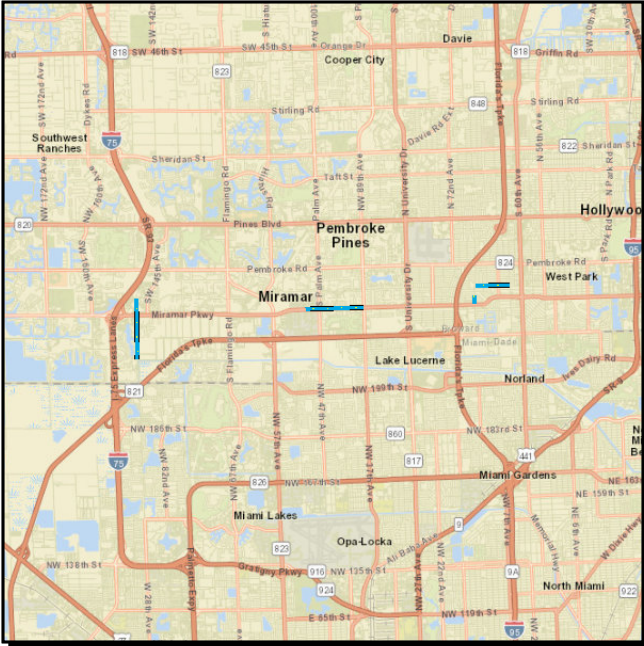

**Work Summary:** BIKE LANE/SIDEWALK **From:**  
**To:**

**Lead Agency:** City of Miramar

Phase	Fund Source	2024	2025	2026	2027	2028	Total
CST	SU	3,652,588	0	0	0	0	3,652,588
<b>Total</b>		<b>3,652,588</b>	<b>0</b>	<b>0</b>	<b>0</b>	<b>0</b>	<b>3,652,588</b>

**Prior Year Cost:**

**Future Year Cost:**

**Total Project Cost:** 3,652,588

**Project Description:** BROWARD MPO MOBILITY 2015 - MPO PRIORITY #2 LOCATIONS: MIRAMAR PKWY FROM COMMERCE PKWY TO DOUGLAS ROAD; SW 68TH AVENUE FROM MIRAMAR PKWY TO SW 27TH COURT; SW 25TH STREET FROM SW 68TH AVENUE TO SW 62ND AVENUE; SW 148TH AVENUE FROM SW 48TH COURT TO MIRAMAR

**4439451 MIRAMAR COMPLETE STREETS PHASE III**

**Non-SIS**

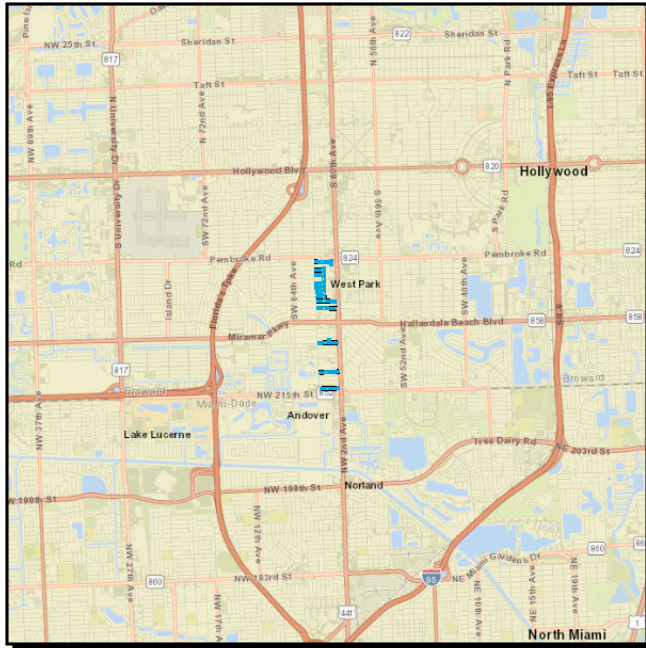

**Work Summary:** SIDEWALK  
**From:**  
**To:**  
**Lead Agency:** City of Miramar

Phase	Fund Source	2024	2025	2026	2027	2028	Total
CST	TALT	0	1,158,725	0	0	0	1,158,725
CST	LF	0	194,436	0	0	0	194,436
CST	SU	0	1,421,748	0	0	0	1,421,748
<b>Total</b>		<b>0</b>	<b>2,774,909</b>	<b>0</b>	<b>0</b>	<b>0</b>	<b>2,774,909</b>

**Prior Year Cost:**

**Future Year Cost:**

**Total Project Cost:** 2,774,909

**Project Description:** 2020 MPO CSLIP PRIORITY #4 LAP WITH CITY OF MIRAMAR-DESIGN AND CONSTRUCTION PROVIDE 5FT SIDEWALK ON ONE SIDE, ADA-COMPLIANT RAMPS AND PEDESTRIAN LEVEL LIGHTING. PROJECT LIMITES: SW 18TH ST FROM SW 62ND AVE TO SR-7. SW 20TH ST FROM SW 62ND AVE TO SW 61ST A



**4455351 SHERMAN CIRCLE FROM JODI LANE TO JODI LANE**

**Non-SIS**

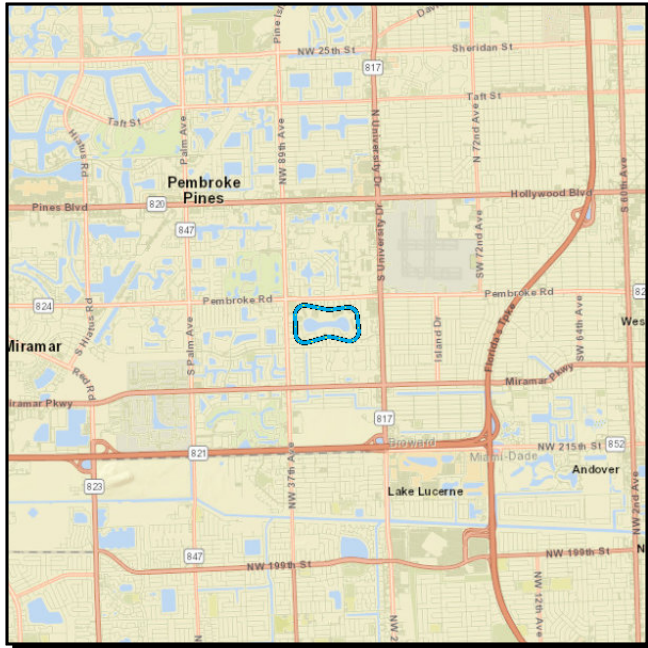

**Work Summary:** BIKE PATH/TRAIL **From:**

**To:**

**Lead Agency:** City of Miramar

Phase	Fund Source	2024	2025	2026	2027	2028	Total
PE	SU	0	347,401	0	0	0	347,401
CST	SU	0	0	0	2,059,405	0	2,059,405
<b>Total</b>		<b>0</b>	<b>347,401</b>	<b>0</b>	<b>2,059,405</b>	<b>0</b>	<b>2,406,806</b>

**Prior Year Cost:**

**Future Year Cost:**

**Total Project Cost:** 2,406,806

**Project Description:** 2021 MPO CSLIP PRIORITY #22 LAP WITH CITY OF MIRAMAR SHERMAN CIRCLE BEGIN AND END AT THE SAME POINT

**4465521 A.C. PERRY K-8 SCHOOL - MULTIPLE LOCATIONS**

**Non-SIS**

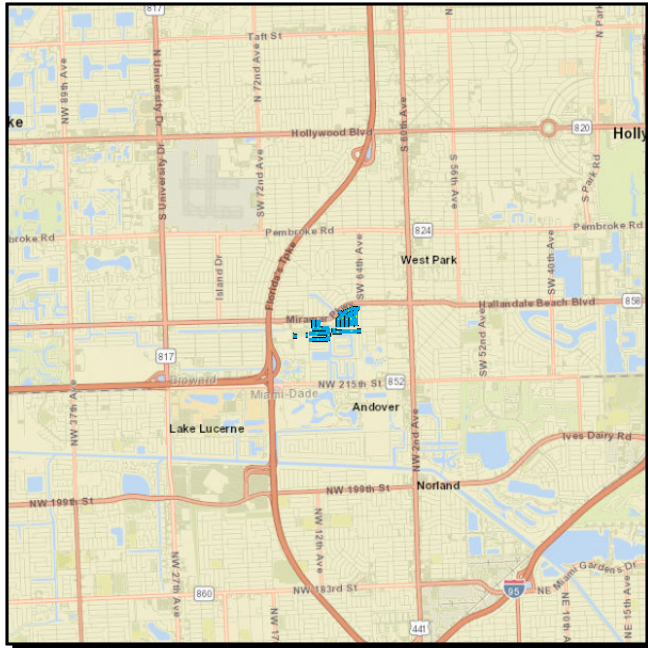

**Work Summary:** SIDEWALK  
**From:**  
**To:**  
**Lead Agency:** City of Miramar

Phase	Fund Source	2024	2025	2026	2027	2028	Total
CST	SR2T	0	1,048,025	0	0	0	1,048,025
<b>Total</b>		<b>0</b>	<b>1,048,025</b>	<b>0</b>	<b>0</b>	<b>0</b>	<b>1,048,025</b>

**Prior Year Cost:**

**Future Year Cost:**

**Total Project Cost:** 1,048,025

**Project Description:** SAFE ROUTE TO SCHOOL; LAP WITH THE CITY OF MIRAMAR \*\*SEE WP45 FOR LOCATIONS\*\*

**4496901 PEMBROKE RD FROM SW 145TH AVE TO FLAMINGO ROAD**

**Non-SIS**

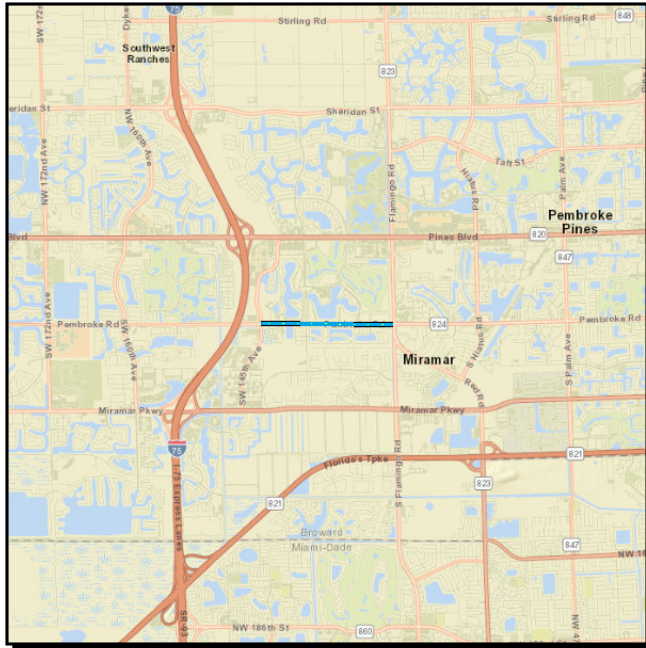

**Work Summary:** BIKE LANE/SIDEWALK **From:**

**To:**

**Lead Agency:** City of Pembroke Pines

Phase	Fund Source	2024	2025	2026	2027	2028	Total
PE	SU	0	253,948	0	0	0	<b>253,948</b>
PE	TALU	0	711,337	0	0	0	<b>711,337</b>
CST	SU	0	0	0	0	7,495,223	<b>7,495,223</b>
<b>Total</b>		<b>0</b>	<b>965,285</b>	<b>0</b>	<b>0</b>	<b>7,495,223</b>	<b>8,460,508</b>

**Prior Year Cost:**

**Future Year Cost:**

**Total Project Cost:** 16,921,016

**Project Description:** 2022 MPO CSMP PRIORITY #10 PROTECTED BICYCLE LANES AND WIDER SIDEWALKS LAP PROJECT WITH PEMBROKE PINES

---

**NORTH LAUDERDALE**

---

**4482891 SW 81 AVE FROM MCNAB ROAD TO C-14 GREENWAY- CITY OF NORTH\_LAUDERDALE**

**Non-SIS**

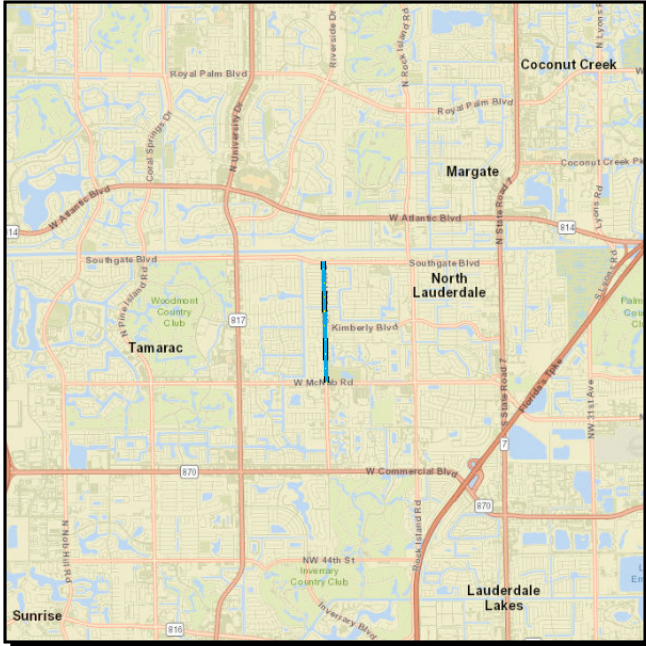

**Work Summary:** BIKE PATH/TRAIL **From:**

**To:**

**Lead Agency:** CITY OF NORTH LAUDERDALE

Phase	Fund Source	2024	2025	2026	2027	2028	Total
PE	SU	0	454,037	0	0	0	<b>454,037</b>
CST	TALT	0	0	0	0	73,690	<b>73,690</b>
CST	LF	0	0	0	0	521,627	<b>521,627</b>
CST	SU	0	0	0	0	1,768,036	<b>1,768,036</b>
<b>Total</b>		<b>0</b>	<b>454,037</b>	<b>0</b>	<b>0</b>	<b>2,363,353</b>	<b>2,817,390</b>

**Prior Year Cost:**

**Future Year Cost:**

**Total Project Cost:** 2,817,390

**Project Description:** 2022 MPO CYCLE 4 PRIORITY #20; LAP W/ CITY OF NORTH LAUDERDALE SIDEWALK REMOVAL; CONSTRUCTION OF 10FT SHARED USE PATH 2 TRAFFIC CIRCLES; LIGHTING POLES AT ROUNDABOUTS

---

**OAKLAND PARK**

---

**4381161 NE 34 COURT BEGINING AT NE 12 TERRACE TO NE 16 AVENUE**

**Non-SIS**

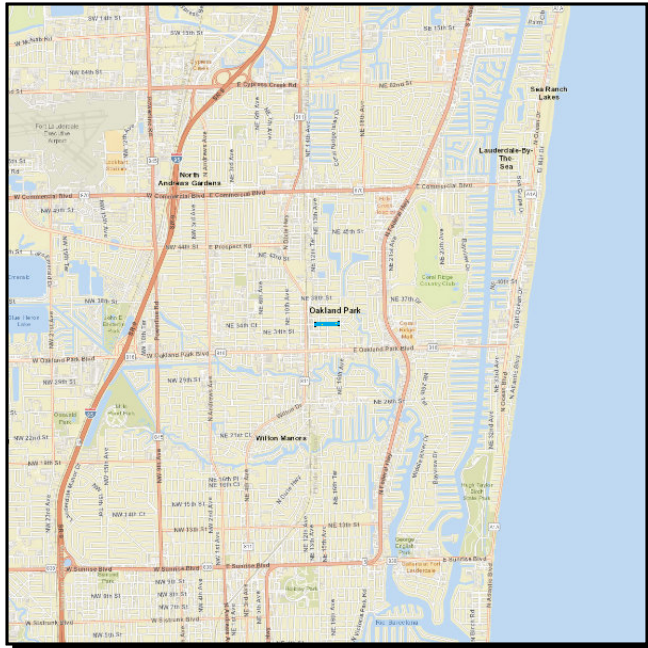

**Work Summary:** BIKE LANE/SIDEWALK **From:**

**To:**

**Lead Agency:** CITY OF OAKLAND PARK

Phase	Fund Source	2024	2025	2026	2027	2028	Total
CST	CARM	114,331	0	0	0	0	<b>114,331</b>
CST	SM	350,458	0	0	0	0	<b>350,458</b>
CST	SU	689,621	0	0	0	0	<b>689,621</b>
CST	TALU	729,993	0	0	0	0	<b>729,993</b>
<b>Total</b>		<b>1,884,403</b>	<b>0</b>	<b>0</b>	<b>0</b>	<b>0</b>	<b>1,884,403</b>

**Prior Year Cost:**

**Future Year Cost:**

**Total Project Cost:** 1,884,403

**Project Description:** 2015 MPO PRIORITY #3 BROWARD MPO LOCAL INITIATIVE PRIORITY PROJECT IN CITY OF OAKLAND PARK 2015; ADDING NEW SIDEWALKS, BIKE LANES, AND PEDESTRIAN LIGHTING; LAP WITH CITY OF OAKLAND PARK-DESIGN AND CONSTRUCTION



**4455191 NW 19TH STREET FROM NW 31ST AVENUE TO POWERLINE ROAD**

**Non-SIS**



**Work Summary:** MEDIAN MODIFICATION **From:**

**To:**

**Lead Agency:** BROWARD COUNTY

Phase	Fund Source	2024	2025	2026	2027	2028	Total
CST	LF	0	135,643	0	0	0	135,643
CST	SU	0	1,536,533	0	0	0	1,536,533
<b>Total</b>		<b>0</b>	<b>1,672,176</b>	<b>0</b>	<b>0</b>	<b>0</b>	<b>1,672,176</b>

**Prior Year Cost:**

**Future Year Cost:**

**Total Project Cost:** 1,672,176

**Project Description:** 2021 MPO CSLIP PRIORITY #9 LAP W/BROWARD COUNTY

**4497181 NE 12TH TERR ROADWAY IMPROVEMENTS**

**Non-SIS**

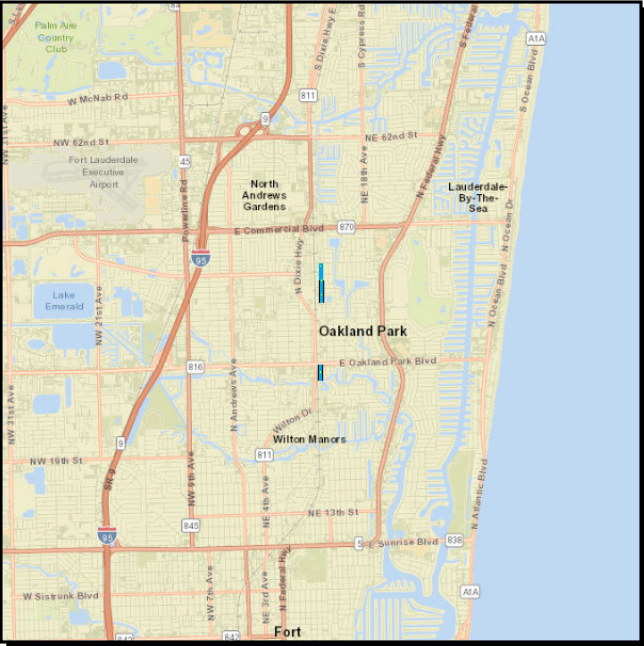

**Work Summary:** SIDEWALK  
**From:**  
**To:**

**Lead Agency:** CITY OF OAKLAND PARK

Phase	Fund Source	2024	2025	2026	2027	2028	Total
PE	TALT	0	0	494,929	0	0	<b>494,929</b>
<b>Total</b>		<b>0</b>	<b>0</b>	<b>494,929</b>	<b>0</b>	<b>0</b>	<b>494,929</b>

**Prior Year Cost:**

**Future Year Cost:**

**Total Project Cost:** 494,929

**Project Description:** 2022 MPO CSLIP PRIORITY #25 CYCLE 5. CONSTRUCT PEDESTRIAN FACILITIES AS WELL AS WIDENING FOR THE INSTALLATION OF BICYCLE FACILITIES ALONG NE 12TH TERRACE FROM FLORANADA ROAD TO NE 40TH PLACE AND OAKLAND PARK BOULEVARD TO CITY LIMITS/ MIDDLE RIVER.

---

**PEMBROKE PARK**

---

**4482871 PEMBROKE PARK VARIOUS LOCATIONS**

**Non-SIS**

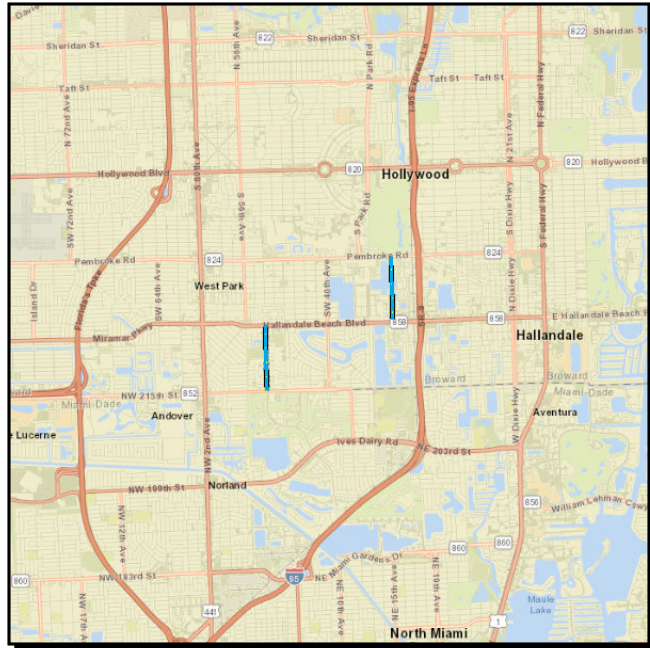

**Work Summary:** BIKE LANE/SIDEWALK **From:**

**To:**

**Lead Agency:** TOWN OF PEMBROKE PARK

Phase	Fund Source	2024	2025	2026	2027	2028	Total
PE	SU	0	403,155	0	0	0	403,155
CST	SU	0	0	0	2,584,825	0	2,584,825
<b>Total</b>		<b>0</b>	<b>403,155</b>	<b>0</b>	<b>2,584,825</b>	<b>0</b>	<b>2,987,980</b>

**Prior Year Cost:**

**Future Year Cost:**

**Total Project Cost:** 5,975,960

**Project Description:** 2022 MPO CYCLE 4 PRIORITY #18; LAP W/ TOWN OF PEMBROKE PARK SW 52ND AVE FROM COUNTY LINE TO WEST HALLANDALE BEACH BLVD AND SOUTH PARK RD FROM HALLANDALE BEACH BLVD TO PEMBROKE RD ADDITION OF BIKE LANES, CONSTRUCTION OF MISSING SIDEWALK, MILLING AND RESURF

---

**PEMBROKE PINES**

---

**4496901 PEMBROKE RD FROM SW 145TH AVE TO FLAMINGO ROAD**

**Non-SIS**

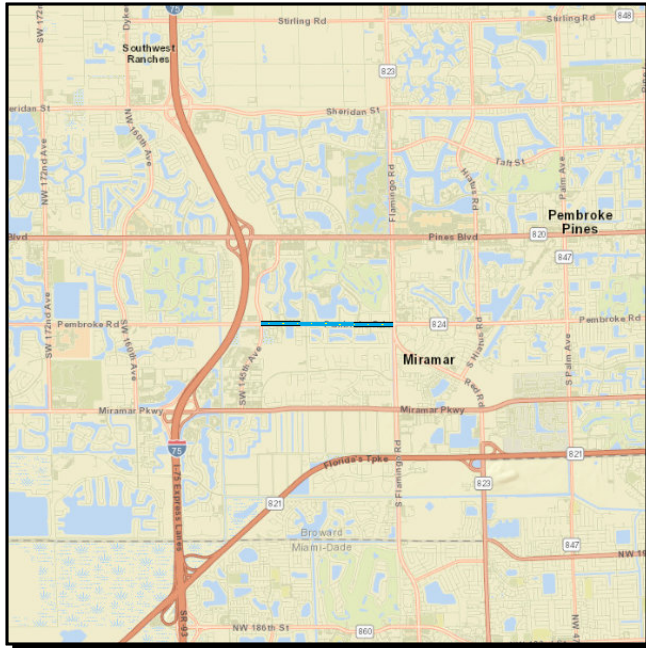

**Work Summary:** BIKE LANE/SIDEWALK **From:**

**To:**

**Lead Agency:** City of Pembroke Pines

Phase	Fund Source	2024	2025	2026	2027	2028	Total
PE	SU	0	253,948	0	0	0	<b>253,948</b>
PE	TALU	0	711,337	0	0	0	<b>711,337</b>
CST	SU	0	0	0	0	7,495,223	<b>7,495,223</b>
<b>Total</b>		<b>0</b>	<b>965,285</b>	<b>0</b>	<b>0</b>	<b>7,495,223</b>	<b>8,460,508</b>

**Prior Year Cost:**

**Future Year Cost:**

**Total Project Cost:** 16,921,016

**Project Description:** 2022 MPO CSMP PRIORITY #10 PROTECTED BICYCLE LANES AND WIDER SIDEWALKS LAP PROJECT WITH PEMBROKE PINES

---

**SUNRISE**

---

**4455331 NORTHWEST 94TH AVENUE FROM NORTHWEST 44TH STREET TO 57TH STREET**

**Non-SIS**

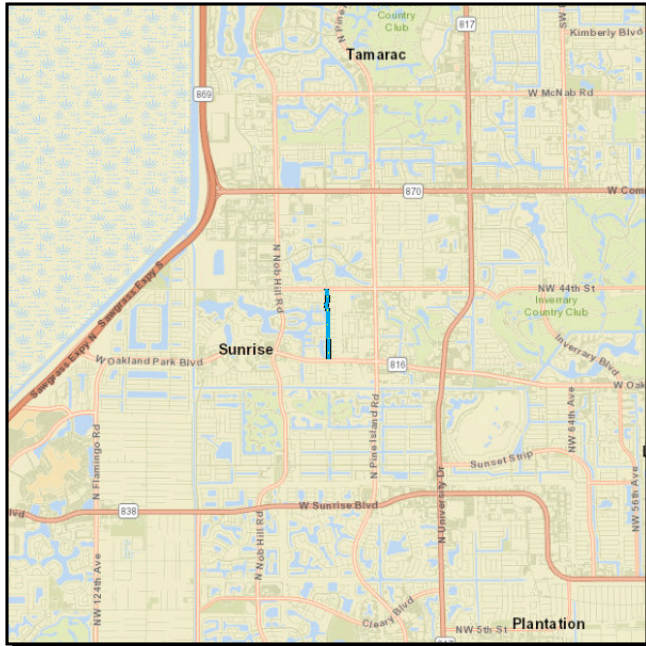

**Work Summary:** BIKE LANE/SIDEWALK **From:**

**To:**

**Lead Agency:** CITY OF SUNRISE

Phase	Fund Source	2024	2025	2026	2027	2028	Total
PE	SU	0	365,152	0	0	0	<b>365,152</b>
PE	TALU	0	5,000	0	0	0	<b>5,000</b>
CST	SU	0	0	0	808,125	0	<b>808,125</b>
CST	TALU	0	0	0	521,855	0	<b>521,855</b>
<b>Total</b>		<b>0</b>	<b>370,152</b>	<b>0</b>	<b>1,329,980</b>	<b>0</b>	<b>1,700,132</b>

**Prior Year Cost:**

**Future Year Cost:**

**Total Project Cost:** 1,700,132

**Project Description:** 2021 MPO CSLIP PRIORITY #20 LAP WITH THE CITY OF SUNRISE OR CITY OF TAMARAC

**WESTON**

---

**4439521 BONAVENTURE BLVD. FROM INDIAN TRACE TO SR-84**

**Non-SIS**

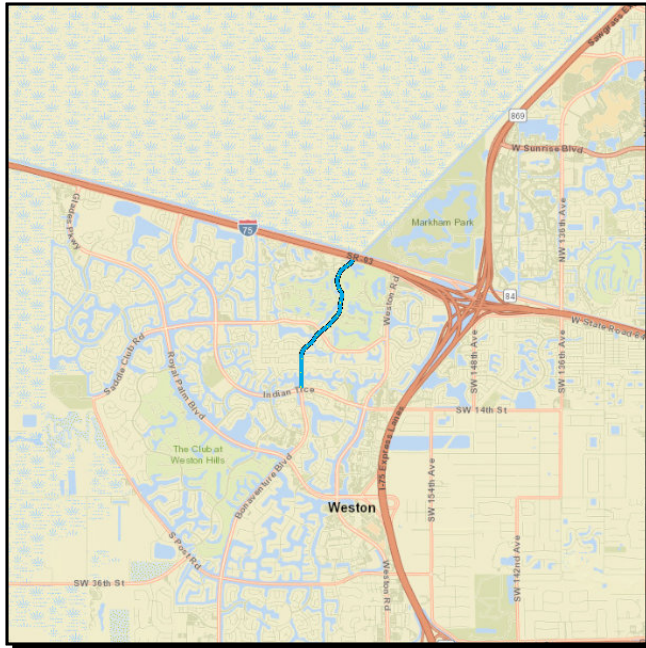

**Work Summary:** BIKE LANE/SIDEWALK **From:**

**To:**

**Lead Agency:** CITY OF WESTON

Phase	Fund Source	2024	2025	2026	2027	2028	Total
PE	SU	446,031	0	0	0	0	<b>446,031</b>
PE	SA	5,000	0	0	0	0	<b>5,000</b>
CST	SU	0	0	2,681,189	0	0	<b>2,681,189</b>
<b>Total</b>		<b>451,031</b>	<b>0</b>	<b>2,681,189</b>	<b>0</b>	<b>0</b>	<b>3,132,220</b>

**Prior Year Cost:**

**Future Year Cost:**

**Total Project Cost:** 3,132,220

**Project Description:** 2021 MPO CSLIP PRIORITY #4 LAP WITH CITY OF WESTON PROVIDE 4'-5' WIDE BIKE LANES

**4455321 SADDLE CLUB ROAD FROM WEST OF LAKEVIEW DRIVE TO WESTON ROAD**

**Non-SIS**

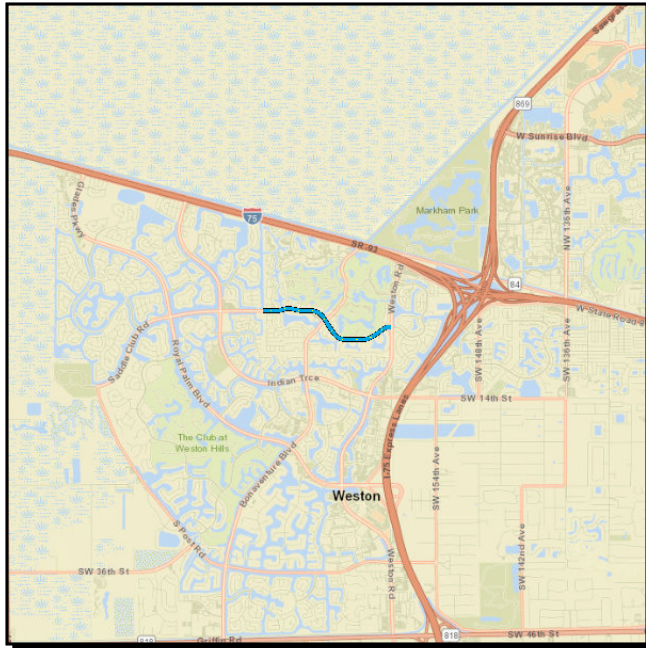

**Work Summary:** BIKE LANE/SIDEWALK **From:**  
**To:**

**Lead Agency:** CITY OF WESTON

Phase	Fund Source	2024	2025	2026	2027	2028	Total
PE	TALU	0	387,503	0	0	0	<b>387,503</b>
CST	SU	0	0	0	2,300,022	0	<b>2,300,022</b>
<b>Total</b>		<b>0</b>	<b>387,503</b>	<b>0</b>	<b>2,300,022</b>	<b>0</b>	<b>2,687,525</b>

**Prior Year Cost:**

**Future Year Cost:**

**Total Project Cost:** 2,687,525

**Project Description:** 2021 MPO CSLIP PRIORITY #19 LAP WITH CITY OF WESTON

**4482881 CITY OF WESTON VARIOUS LOCATIONS**

**Non-SIS**

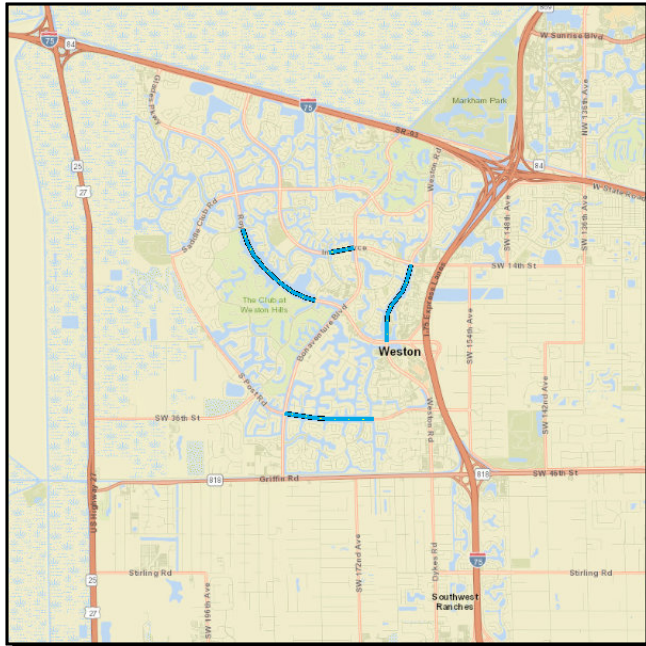

**Work Summary:** SIDEWALK **From:**

**To:**

**Lead Agency:** CITY OF WESTON

Phase	Fund Source	2024	2025	2026	2027	2028	Total
PE	SU	0	0	790,381	0	0	790,381
<b>Total</b>		<b>0</b>	<b>0</b>	<b>790,381</b>	<b>0</b>	<b>0</b>	<b>790,381</b>

**Prior Year Cost:**

**Future Year Cost:**

**Total Project Cost:** 790,381

**Project Description:** 2022 MPO CYCLE 4 PRIORITY #19; LAP W/ CITY OF WESTON INDIAN TRACE FROM TOWN CENTER BLVD TO BONAVENTURE BLVD; ROYAL PALM BLV. FROM WESTON HILLS DR TO TOWN CENTER BLVD; WESTON RD. FROM INDIAN TRACE TO ROYAL PALM BLVD; SOUTH POST RD. FROM BONAVENTURE BLVD TO