

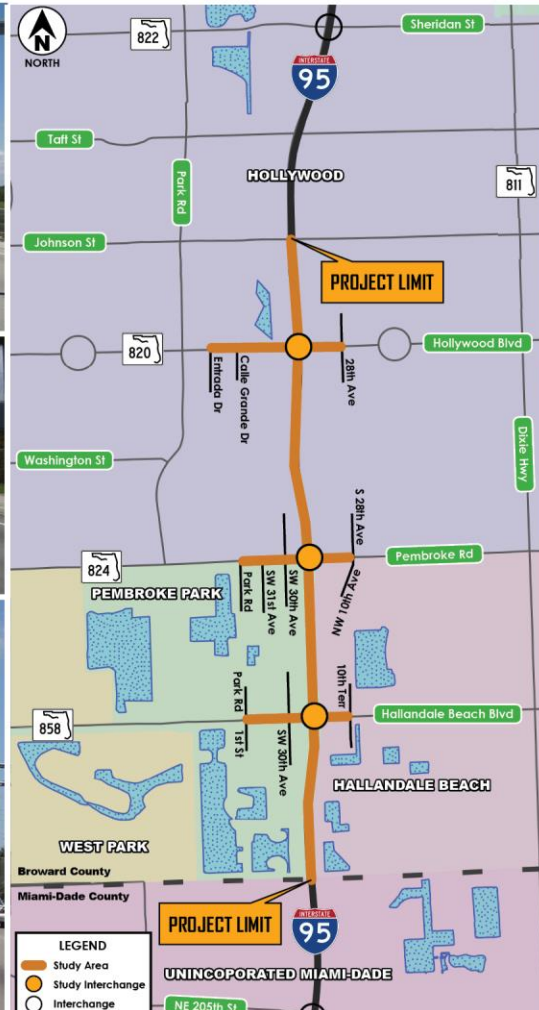

PROJECT DEVELOPMENT & ENVIRONMENT (PD&E) STUDY

Interstate 95 (I-95/SR 9) • From South of Hallandale Beach Boulevard (SR 858) to North of Hollywood Boulevard (SR 820)
Broward County, FL • FPID No.: 436903-1-22-02 • ETDM No.: 14254



- ❑ From: South of Hallandale Beach Boulevard
(Miami-Dade/Broward Countyline)
- ❑ To: North of Hollywood Boulevard
(Johnson Street)
- ❑ 3 Miles
- ❑ 3 Interchanges
- ❑ Broward County, Florida
- ❑ Municipalities:
 - City of Hallandale Beach
 - Town of Pembroke Park
 - City of Hollywood

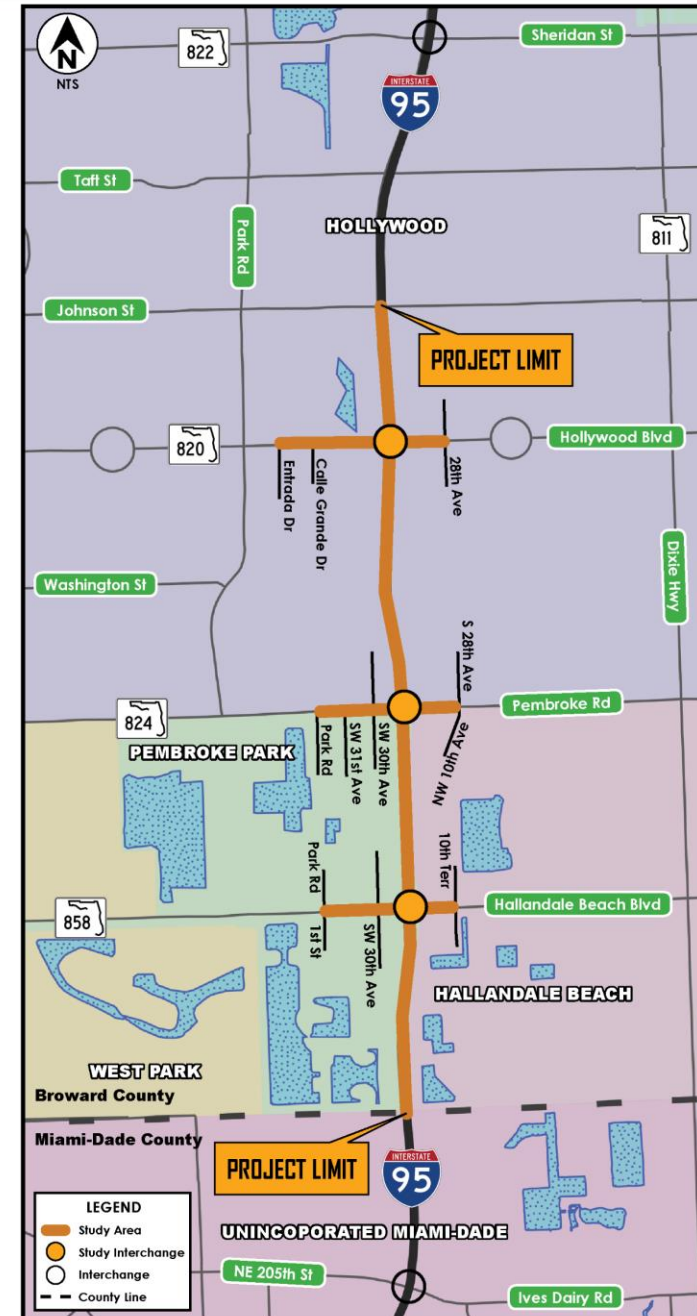

The purpose and need for a project provide the basis for developing, considering, evaluating, and eliminating project alternatives.



**Accommodate
travel demands**



Enhance safety



**Improve
system linkage**



**Modal inter-
relationships**



**Enhance
emergency
response and
evacuation**

- ❑ Evaluate interchange improvements to improve operations and safety
- ❑ Identify ramp terminal intersection improvements
- ❑ Evaluate the social, economic, physical, and environmental impacts associated with the potential improvements
- ❑ Evaluate traffic operations
 - Year 2030
 - Year 2045
- ❑ Identify a preferred alternative

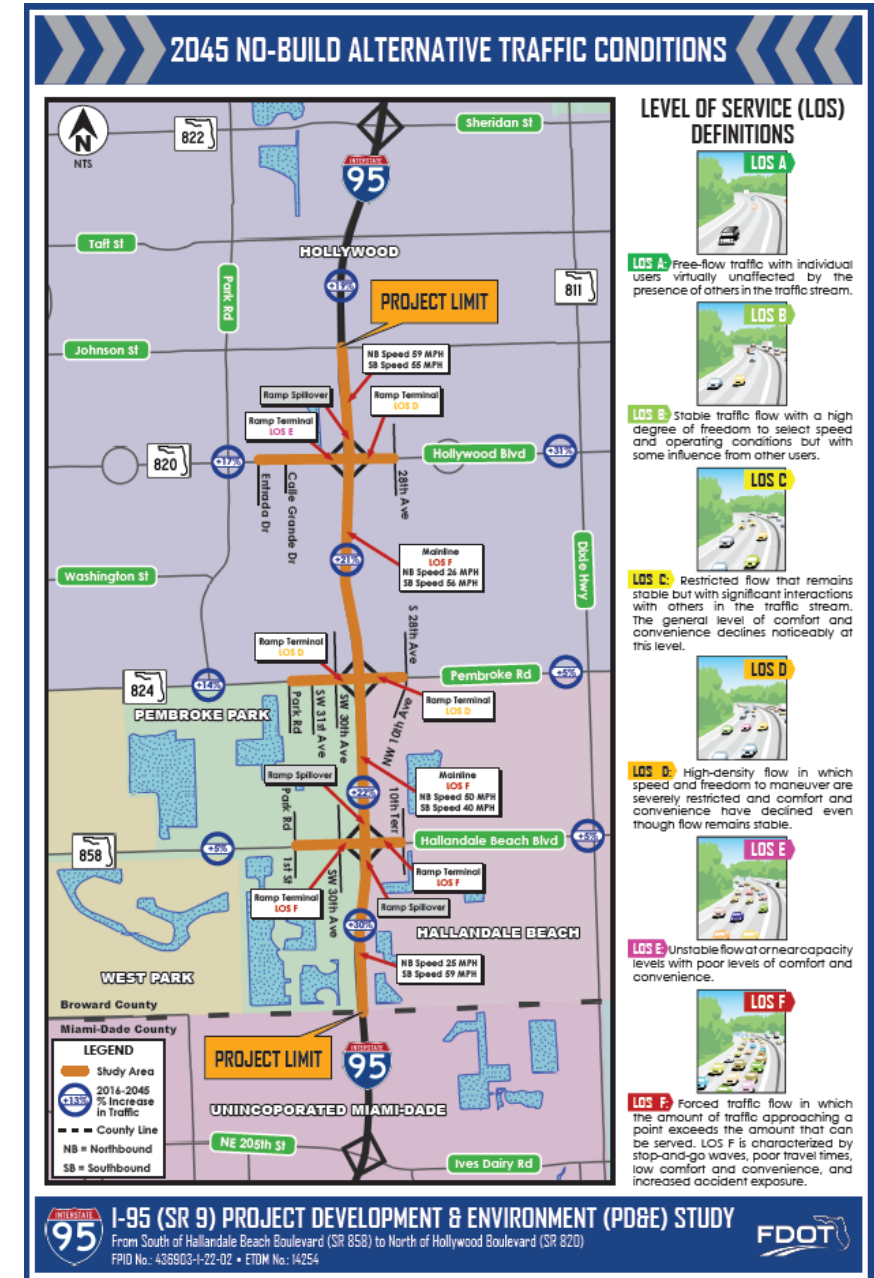

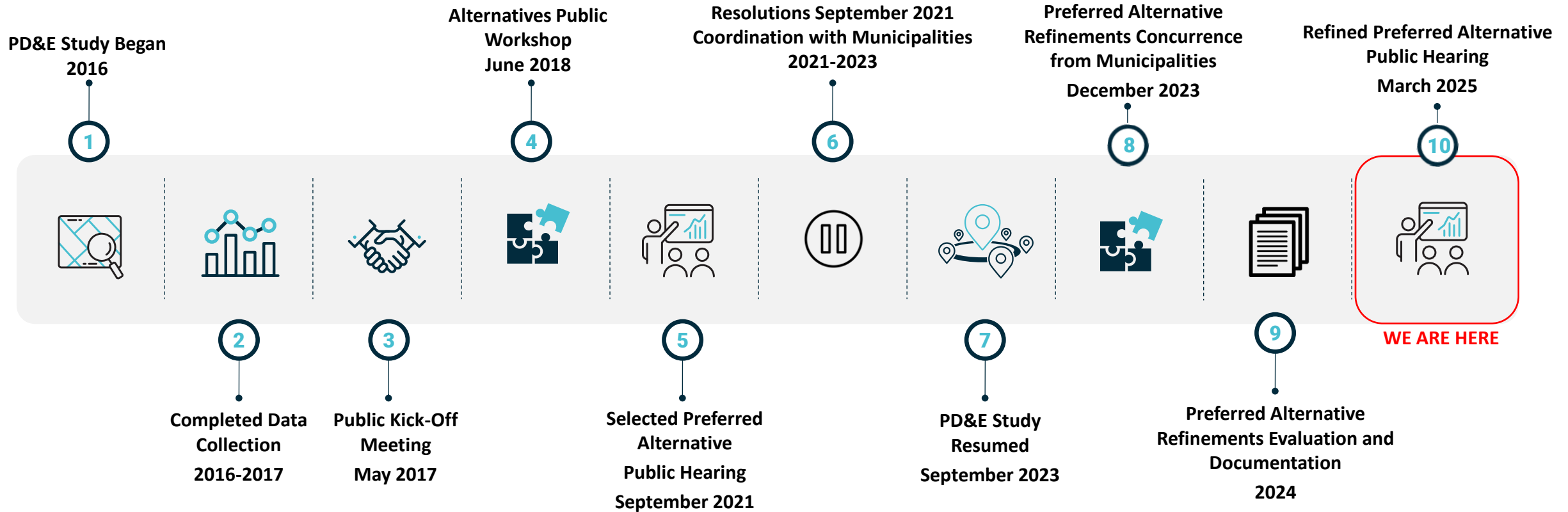

Two resolutions were submitted against the proposed improvements:
City of Hollywood – Local Interchange Access and Drainage Impacts
Town of Pembroke Park – Right of Way Impacts

EXISTING CONDITIONS

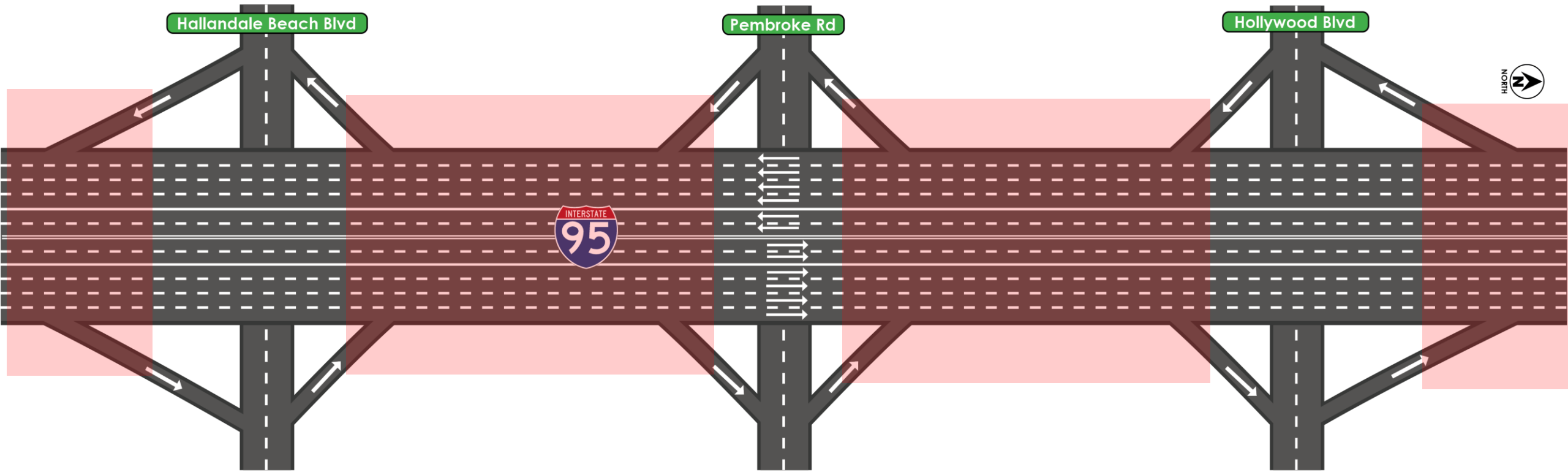

Congestion

REFINED PREFERRED ALTERNATIVE

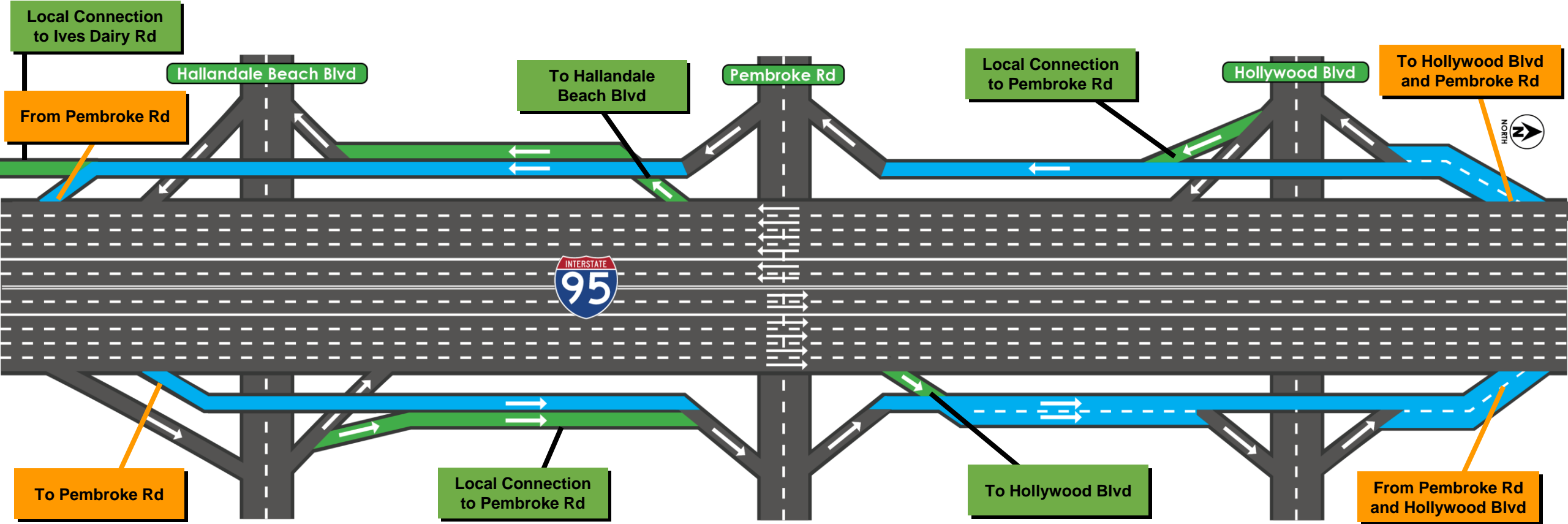

Refined Preferred Alternative – Hallandale Beach Boulevard Interchange

- I-95 CORRIDOR STUDY
- I-95 INTERCHANGES STUDY
- I-95 STUDY FROM THE SOUTH
- I-95 EXPRESS LANES 3C PROJECT (UNDER CONSTRUCTION)

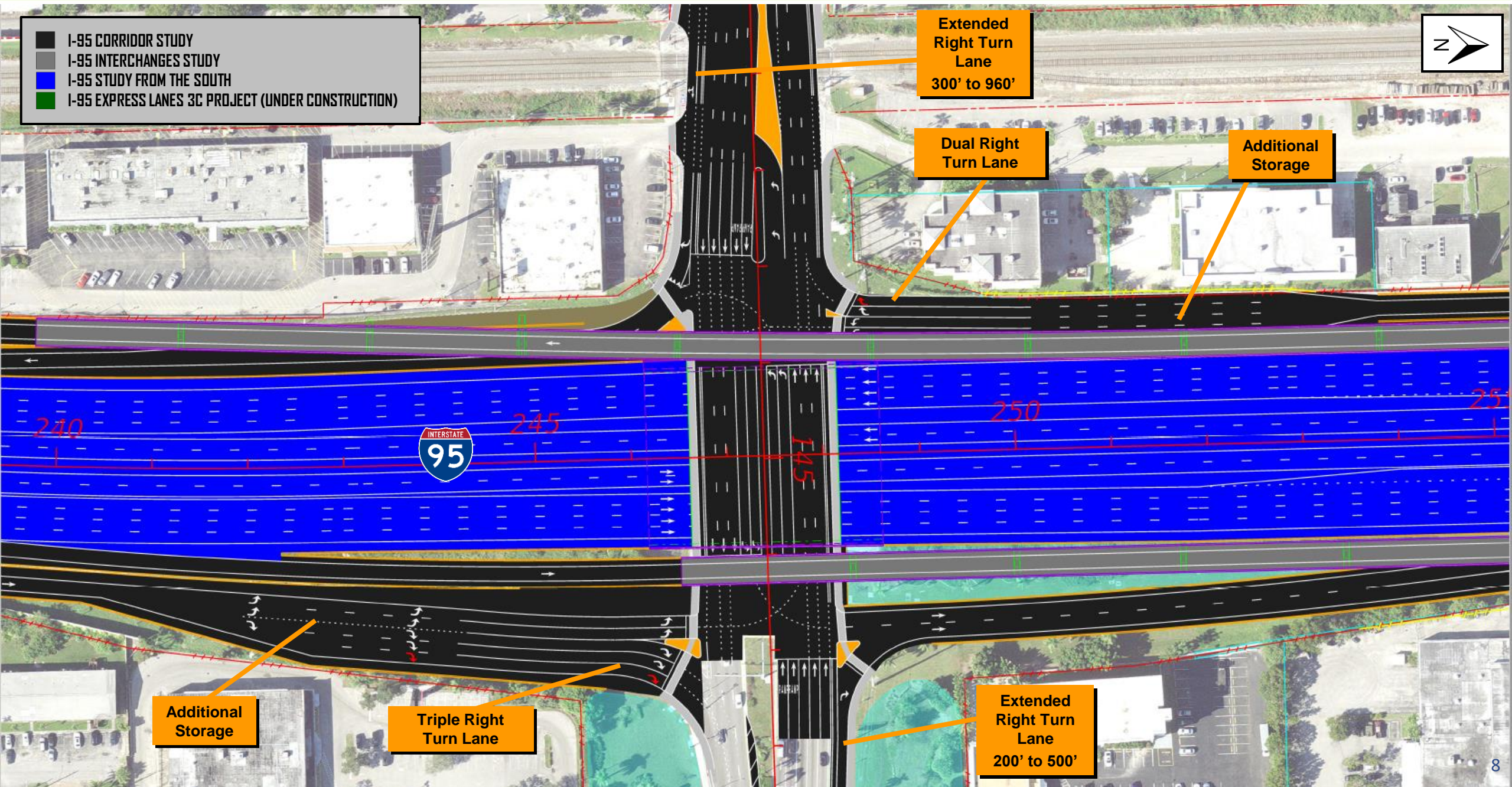

Extended Right Turn Lane
300' to 960'

Dual Right Turn Lane

Additional Storage

Additional Storage

Triple Right Turn Lane

Extended Right Turn Lane
200' to 500'

Refined Preferred Alternative – Pembroke Road

- I-95 CORRIDOR STUDY
- I-95 INTERCHANGES STUDY
- I-95 STUDY FROM THE SOUTH
- I-95 EXPRESS LANES 3C PROJECT (UNDER CONSTRUCTION)

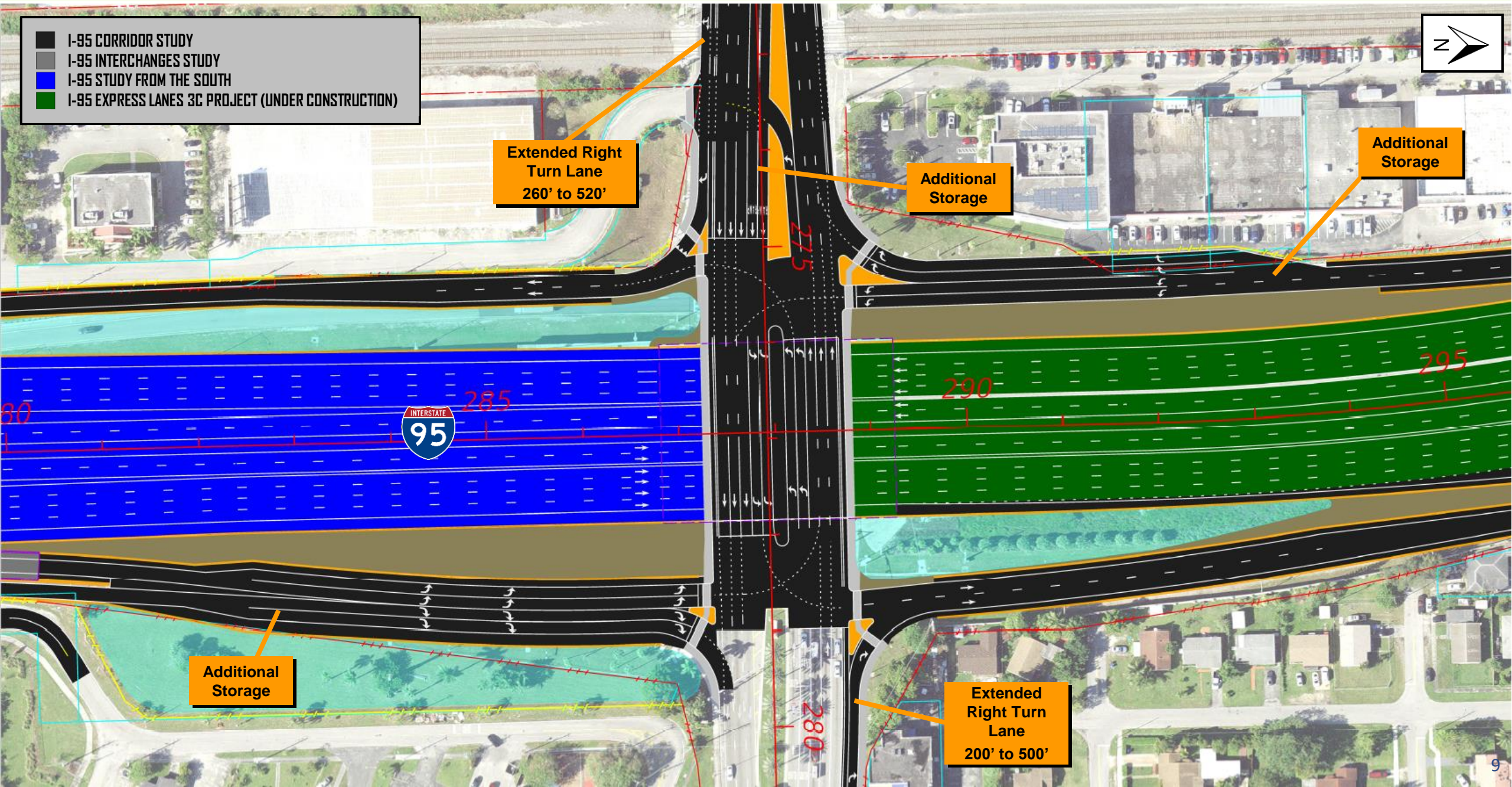

Extended Right Turn Lane
260' to 520'

Additional Storage

Additional Storage

Additional Storage

Extended Right Turn Lane
200' to 500'

PROJECT COST ESTIMATE

| PREFERRED ALTERNATIVE | |
|---|------------------|
| Construction Cost | \$223 M |
| Utilities | \$4.3 M |
| Design Cost (9%) | \$20 M |
| Right of Way Cost | \$33 M |
| Construction Engineering and Inspection (16%) | \$36 M |
| Total Estimated Project Cost | \$316.3 M |



RIGHT OF WAY IMPACTS

| PARCEL TYPE | IMPACT |
|-------------------------------|-----------|
| Commercial | 18 |
| Residential | 10 |
| Vacant | 3 |
| Governmental | 15 |
| Total Parcels Impacted | 46 |
| Potential Relocations | 15 |

TRANSPORTATION DEVELOPMENT PROCESS

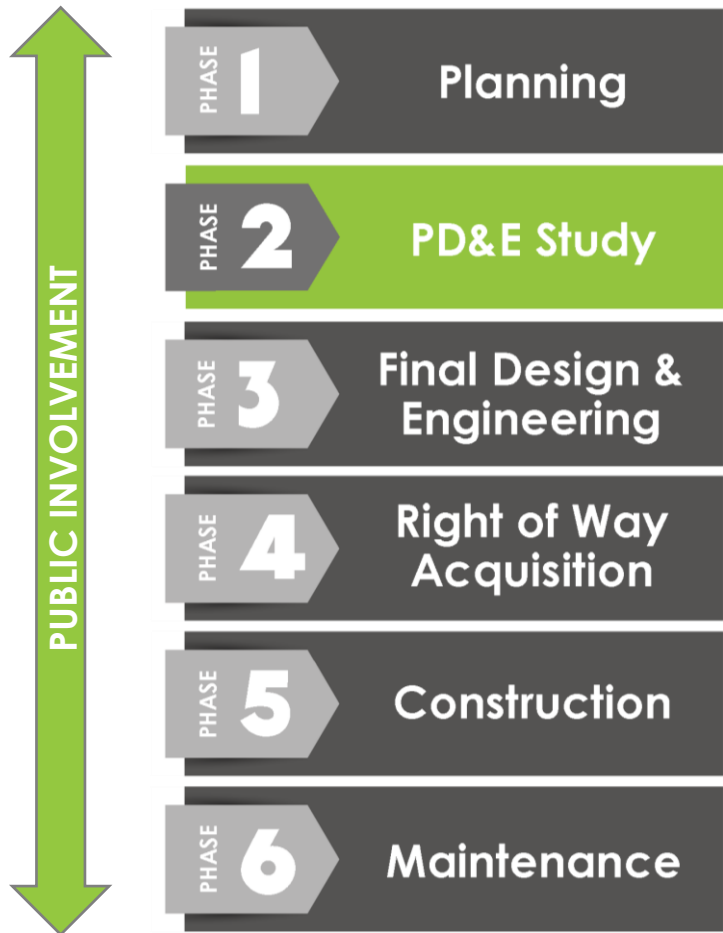

SCHEDULE

- Public Hearing
 - March 25, 2025 – Virtual
 - March 27, 2025 – In-Person
 - Holiday Inn
 - Fort Lauderdale-Airport Hotel
 - 2905 Sheridan Street, Hollywood Florida, 33020
- Location Design Concept Acceptance (Study Completed) – October 2025
- Design Phase – 2025-2026

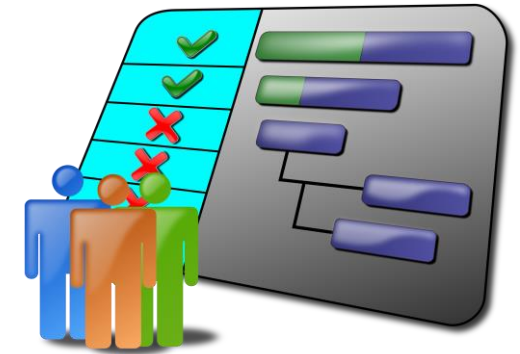

FUNDING

- Design – Funded
- Right of Way – Unfunded
- Construction – Unfunded







www.fdot.gov/projects/sefl/future/95/858-820/