OPTION 2: NON- ILLUMINATED

A-2 MANUFACTURE & INSTALL MULTIPLE S/F ROADWAY DISPLAYS

16 SQ FT

PERSPECTIVE VIEW N.T.S.

1. ALUMINUM CABINET WITH PAINTED SILVER FINISH
2. ALUMINUM FACE WITH DIGITALLY PRINTED REFLECTIVE VINYL GRAPHICS
3. SQUARE TUBE SUPPORTS PAINTED TO MATCH PMS 222
4. ALUMINUM FACE PAINTED TO MATCH PMS 2188
5. FCO LETTERS WITH PAINTED REFLECTIVE SILVER FINISH
6. FCO LETTERS WITH PAINTED REFLECTIVE SILVER FINISH
7. ROUND STEEL TUBE SUPPORT POLE PAINTED BLACK
8. ALUMINUM CABINET PAINTED TO MATCH PMS 2188
9. RECESSED ALUMINUM FACE WITH SILVER FINISH WITH PAINTED FCO LOGO PEGGED OFF CABINET WITH 1" STANDOFFS
10. ALUMINUM CABINET WITH PAINTED BLACK FINISH
11. POLISHED CONCRETE ROUND BASE WITH GRAY FINISH
12. BLACK VINYL OVERLAY

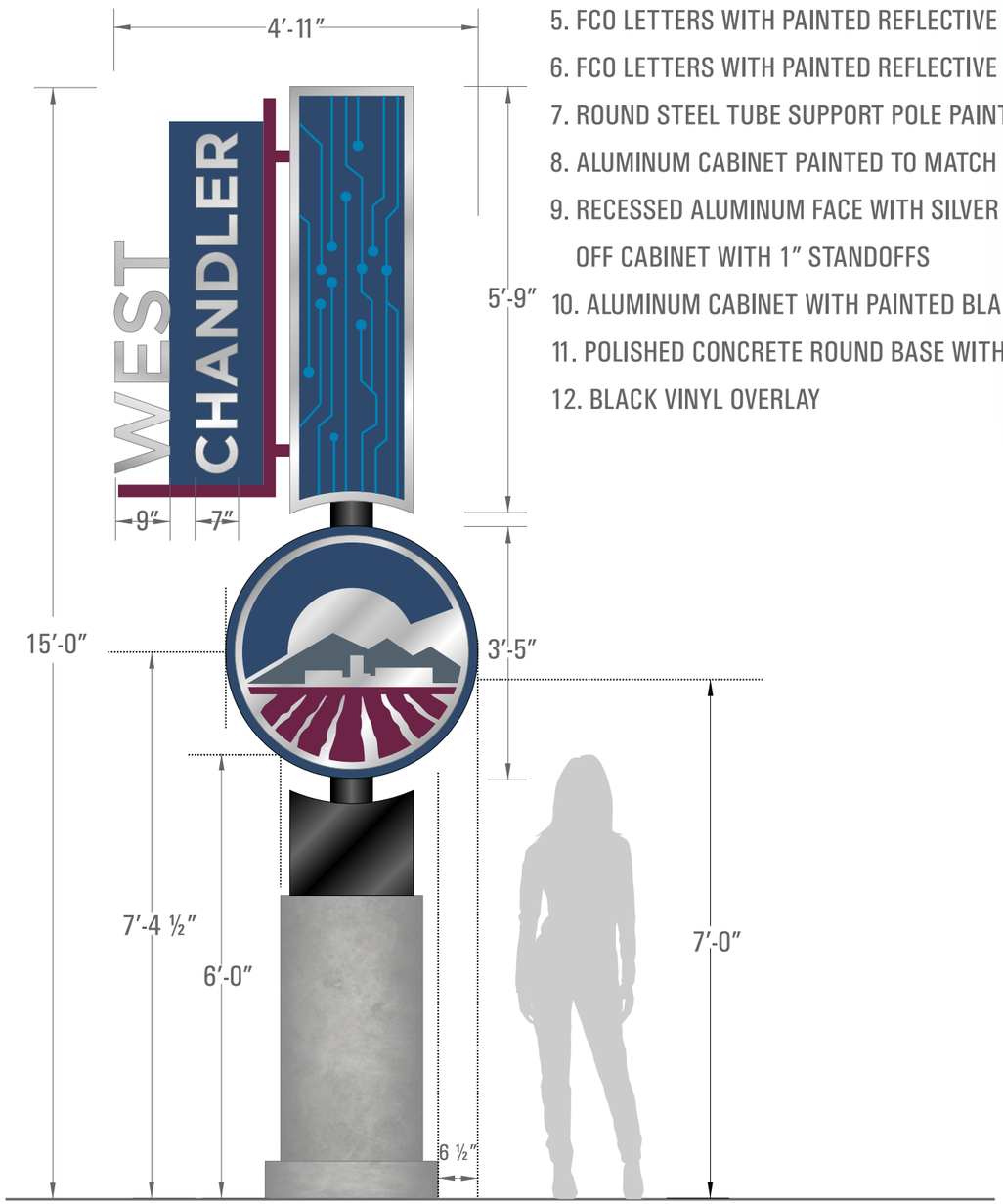

SCALE: 1/2" = 1'-0"

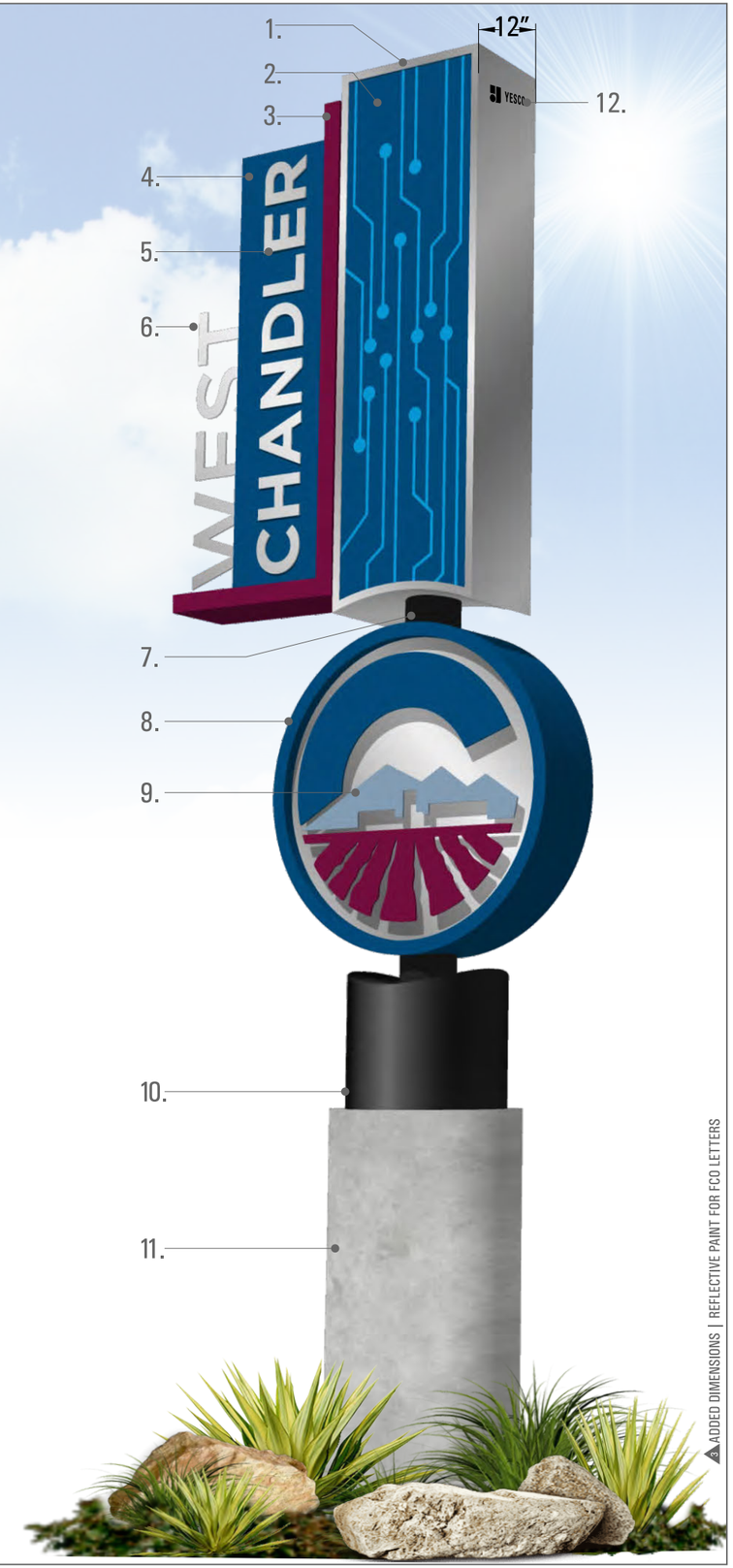

ADDED DIMENSIONS | REFLECTIVE PAINT FOR FCO LETTERS

YESCO

Phoenix Division
6725 West Chicago Street
Chandler, AZ 85226
480.449.3726
www.yesco.com

This drawing was created to assist you in visualizing our proposal. The original ideas herein are the property of YESCO. Permission to copy or revise this drawing can only be obtained through a written agreement with YESCO.

Client: West Chandler Employment Corridor

Address: City of Chandler

Account Executive: Kelly Chipman

Designer: Mark R.

Date: 12.03.2020

OPY # 36207

Design Revisions:

1	12.11.2020	MR
2	01.14.2021	MR
3	02.22.2021	MR

Customer Approval

x

Client Signature | Date

x

Landlord Signature | Date

Reference #

DESIGN

AZ Contractor Licenses:
Signs #ROC260959
Awnings #ROC260960
Electrical #ROC260958
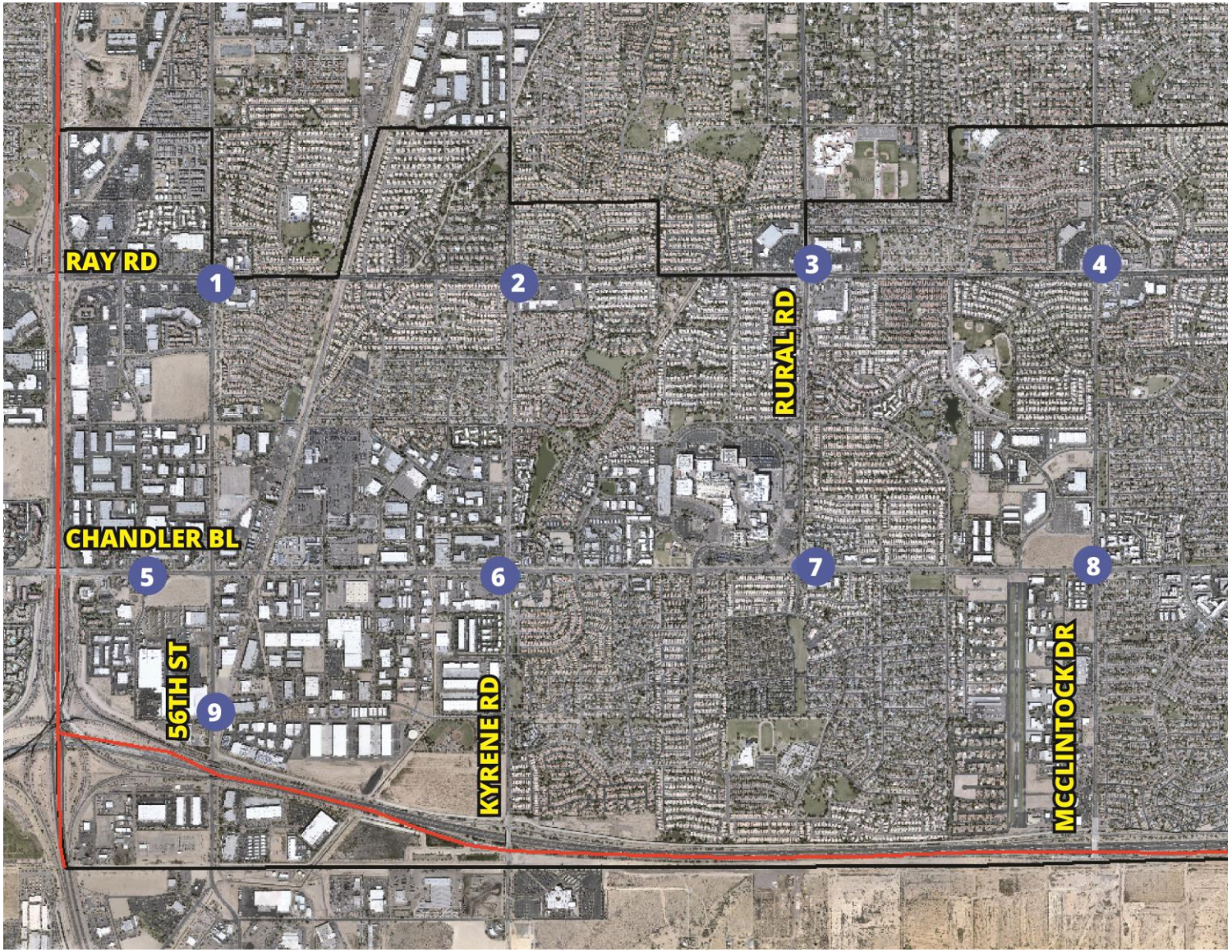
West Chandler Tentative Sign Locations