



City Clerk Document No. \_\_\_\_\_

City Council Meeting Date: \_\_\_\_\_

**AMENDMENT TO CITY OF CHANDLER AGREEMENT  
LANDSCAPE SERVICES AREAS 1-4  
CITY OF CHANDLER AGREEMENT NO. PW2-988-4516**

THIS AMENDMENT NO. 4 (Amendment No. 4) is made and entered into by and between the City of Chandler, an Arizona municipal corporation (City), and BrightView Landscape Services, Inc., (Contractor), (City and Contractor may individually be referred to as Party and collectively referred to as Parties) and made \_\_\_\_\_, 2026 (Effective Date).

**RECITALS**

WHEREAS, the Parties entered into an agreement for landscape services (Agreement); and

WHEREAS, the term of the Agreement was August 22, 2022, through August 21, 2023, with the option of up to four one-year extensions; and

WHEREAS, the Parties wish to exercise the fourth option through this Amendment to extend the Agreement for one year.

**AGREEMENT**

NOW THEREFORE, the Parties agree as follows:

1. The recitals are accurate and are incorporated and made a part of the Agreement by this reference.
2. Section III is amended to read as follows: The Agreement is extended for a one-year period July 1, 2026, through June 30, 2027.
3. Section IV, Price is amended to read as follows: The City will pay the Contractor the per unit cost set forth in Revised Exhibit B of the original Agreement, attached to and made a part of this Amendment No. 4. Total payments made to the Contractor during the term of this Amendment No. 4 will not exceed \$2,911,575.

- 4. Exhibit A to the Agreement is amended to include scope of work changes and additions in Revised Exhibit A, attached to and made a part of this Amendment No. 4.
- 5. All other terms and conditions of the Agreement remain unchanged and in full force and effect. If a conflict or ambiguity arises between this Amendment No. 4 and the Agreement, the terms and conditions in this Amendment No. 4 prevail and control.

IN WITNESS WHEREOF, the Parties have entered into this Amendment on the Effective Date.

**FOR THE CITY**

**FOR THE CONTRACTOR**

By: \_\_\_\_\_

By: \_\_\_\_\_ *Mike Perez* \_\_\_\_\_

Its: \_\_\_\_\_ Mayor \_\_\_\_\_

Its: \_\_\_\_\_ Branch Manager \_\_\_\_\_

**APPROVED AS TO FORM:**

By: \_\_\_\_\_

City Attorney

*JMB*

**ATTEST:**

By: \_\_\_\_\_

City Clerk

## **RIGHT-OF-WAY LANDSCAPE & LITTER SERVICES**

### **SCOPE OF WORK**

#### **INTRODUCTION**

The City of Chandler intends to establish contracts for landscape maintenance and litter services at various right-of-way (RW) and stormwater retention basin (BN) locations throughout the City limits. The City of Chandler reserves the right to award any geographic or task based portion of this contract to the Contractor or multiple Contractors that best suits the needs of the City of Chandler community. Contracts will become effective four weeks after notification of award and shall remain in effect for one (1) year, with the option for four (4) one (1) year renewal terms. Therefore, the entire contract term shall not exceed five (5) years.

#### **BACKGROUND**

The Contractor is to furnish all supervision, labor, material, equipment, tools, chemicals, transportation, and all effort necessary to maintain the City's ROW in accordance with the City's standards set forth herein. Described in the pages to follow is a general outline and required frequencies of the type of work to be performed under this contract and the minimum acceptable City standards of performance and appearance.

The Contractor must be licensed for landscape maintenance as required by Arizona revised statutes. Contractor shall coordinate workspace along streets as required including approval of traffic control, coordinating of utility marking service as necessary, site clean-up, safety, and any other incidental work. Contractor will be responsible for ensuring public ROW safety requirements such as abiding by the City's traffic control measures, including safety vests, are adhered to while providing the landscape maintenance services.

The Contractor shall be responsible for understanding and following the City of Chandler Engineering & Design Standards Manual AND the Specifications and Standard Details (supplement to MAG), latest edition. Any deviations from the Standards Manual or Details shall require the expressed written approval from the City Engineer. Contractor must adhere to Arizona Department of Environmental Quality and Maricopa County Dust Regulations Rule 310, and 310.01., including compliance to daily Pollution Advisories.

#### **CONTENTS**

- A. DEFINITIONS
- B. OPERATIONS AND ADMINISTRATION
- C. HORTICULTURAL STANDARDS & SPECIFICATIONS
- D. COORDINATION WITH CITY DEPARTMENTS
- E. PRICING SCHEDULE AND ORGANIZATIONAL CHART
- F. LANDSCAPE ENHANCEMENT PROJECT SPECIFICATIONS
  - Part 1: Project Management
  - Part 2: Installation and Construction Standards
- G. PAYMENT TABLE FOR ENHANCEMENT WORK
- H. LANDSCAPE MAINTENANCE INVENTORY

## A. DEFINITIONS

'May' shall mean negotiable.

'Should' shall mean expected.

'Shall' shall mean mandatory.

'Contract Supervisor', shall mean the Landscape Contract Superintendent, Contract Supervisor or Landscape Services Technician

'The City', shall refer to the City of Chandler, Arizona as a whole.

'Contractor', shall refer to the landscape maintenance vendor providing the scope of work services.

'Grounds' shall mean all developed or undeveloped dedicated public rights of way or medians owned by the City of Chandler. This may include landscaped areas adjacent to City buildings or facilities, parks, retention basins, streets, etc.

'Landscape' shall mean all wanted and unwanted plant life and the surface or earth that is growing in or may grow in, which is within the boundaries of specific grounds covered by this contract.

'Hardscape' shall mean any area other than those where surface of the ground is covered with non-plant materials such as concrete, asphalt, pavers, rock products, soil, mulch, or any combination thereof.

'Rights of way' run adjacent to streets and are defined as everything from the face of curb & gutter, the entire sidewalk, and continue to designated property line. This includes pavers, bricks, asphalt, concrete, or any other hardscapes used in lieu of granite.

'Medians' have street on both sides of them and defined as everything from curb/gutter interface to curb/gutter interface and from tip of bull-nose curb to tip of bull-nose curb.

'Routine Work' shall mean all work requirements described in these specifications included as part of the pay items listed for each contract area or areas added by change order.

'Enhancement Work' shall mean any work the City requests the Contractor to perform which is either outside the contract boundaries or does not conform to the definition of "Routine Work" required by these specifications. All authorized and approved Enhancement Work performed under this contract shall be paid at the prevailing Enhancement Work Rate for labor services and

equipment used.

'Net 30' shall mean all invoices for Routine or Enhancement Work must be received within 30 days of the completion of the work. The City may not pay invoices that have not been submitted to accounts payable within the fiscal year of July to June.

'Emergency Response Work' shall mean any work the City requests the Contractor to perform which is in response to an immediate hazard or other emergency as determined by the City. All authorized and approved Emergency Response work shall be paid at the prevailing 'Emergency Rate' for labor services and equipment used.

'Storm Clean Up' shall mean any 'Emergency Response Work' the City requests the Contractor to perform

'Labor Rate' shall be a price the Contractor has submitted with their bid document and has been accepted by the City. This price represents the basis of all 'Enhancement Work', 'Emergency/Storm Response Work.'" All labor rates shall be based on unit pricing representing the hourly rate for one employee, transportation and all appropriate tools or equipment to do the landscape maintenance task.

## B. OPERATIONS AND ADMINISTRATION

### 1. CONTRACTOR'S EMPLOYEES

**Assigned Employees** – As a performance-based contract, it is the Contractor's responsibility to ensure the landscape is maintained to the assigned level of service within the approved schedule. The Contractor may from time to time have to provide additional personnel to meet schedules at no additional cost to the City. **The Contractor will submit an organizational chart with the staff members needed to meet the levels of service described.**

**Upon approval of the Contractor's organizational chart of employees assigned to the contract, the employee categories of crew leaders, irrigation technicians, and pesticide spray technicians described below shall be dedicated to the City contract with no other clients/accounts assigned to them.**

The City believes that to be successful in the maintenance of City landscapes, these key personnel must have the focus to learn the details and nuances in order to have institutional knowledge of the City's rights-of-way and medians. Account managers, Arbor teams, or maintenance and litter crews do not need to be dedicated to the City contract.

Contractor shall have separate well equipped crews to do mowing, palm tree pruning, and larger pesticide/herbicide/pre-emergent applications as needed to meet the service levels. These tasks should not be completed by the maintenance crews.

#### 1.1. Field Supervisor / Account Manager

The Contractor shall furnish at least one qualified field supervisor that will be available Monday through Friday, 6:00 a.m. – 5:00 p.m., to address problems and field inspections, and shall not have any additional labor duties other than incidentals. The field supervisor shall coordinate with the City and be accessible by cellular telephone, text and email as well as the ability to send and receive pictures, provided at Contractor's expense. Field supervisor should make every effort to return calls made by contract supervisor within 30 minutes of receiving a message and respond to emails within 24 hours. The field supervisor shall have separate transportation to be able to move independently between jobsites. An organizational contact chart shall be provided or other alternative contact information for instances when the field supervisor is not available. Field Supervisor is also required to have an internet accessible field device for looking up RW and BN asset numbers in the GIS web application. Additional consideration will be given to field supervisors who are certified in Sustainable Landscape Management practices outlined by the Arizona Landscape Contractors Association.

Contractor agrees that, once assigned to work under this agreement, field supervisor shall not be removed or replaced without prior written notice to the City. If the primary field supervisor is not available for work under this contract for a continuous period exceeding 15 calendar days or are expected to devote substantially less effort to the contract than initially anticipated, the Contractor shall immediately notify the Contract Supervisor.

The Contractor shall replace the primary field supervisor with personnel of equal ability and qualifications within 15 calendar days of notification. The field supervisor selection must be mutually agreed upon with the Contract Supervisor.

**1.2. Crew Leaders/Production Managers** - Contractor crew leaders assigned to the contract to address problems, perform field inspections, and for other coordination with the City. Contractor's crew leaders shall supervise only one contract unless approved by the Contract Supervisor. These persons shall not have any additional labor duties other than incidentals. The Crew Leader shall have separate transportation to allow them to move independently between situations. The crew leader shall coordinate with the City and be accessible by cellular telephone, text and email as well as the ability to send and receive pictures, provided at Contractor's expense. Crew Leader should make every effort to return calls made by contract supervisor within 30 minutes of receiving a message

The Crew Leader must be knowledgeable in the area of responsibility and have a minimum of one (1) year experience in the past two years performing in the same capacity on a contract with a similar scope. An Arizona Landscape Contractors Association certified landscape professional or equivalent, Sustainable Landscape Management certification, and other recognized knowledge or experience with the same level of plant care is encouraged.

Each crew shall have a person (typically the crew leader) trained, qualified, and equipped to utilize a chain saw and have access to a chain saw at any given time. The chain saw shall be well-maintained and in good working order at all times. Moreover, the chain saw needs to be readily available in times of immediate need, typically storm events and traffic accidents. Crew leaders should ensure crew members have hand pruners on their persons as part of their uniform.

**1.3. Irrigation Technician** - Contractor's Irrigation Technician shall have their own dedicated vehicle for repairs and maintenance of the irrigation system. Such vehicle shall be properly equipped with standard irrigation supplies, see Section 6.6 Irrigation Maintenance. An Arizona Landscape Contractors Association Certified Irrigation Technician, and other recognized knowledge or experience with 2-wire systems is encouraged.

The Contractor will work with the City to establish and maintain irrigation station watering schedules. The programming and maintenance of all controllers is the Contractor's responsibility at the direction of the contract supervisor. If the Contractor has reason to believe that a controller has failed, it must be reported immediately to the contract supervisor.

**1.4. Pesticide Spray Technician** - Contractor's Spray Technician shall have their own dedicated vehicle for herbicide applications throughout the City. Such vehicle shall be properly equipped with a minimum 100-gallon spray tank with a powered agitator and compliant with Arizona Office of Pest Management pesticide container and transportation regulations. An Arizona Certified Pest Applicator license is required in the Categories of Right-of-Way and Turf & Ornamental. Contractor shall provide the spray technician with means to provide the City with all daily application records.

**1.5. Litter Control** - Contractor shall have dedicated personnel responsible for patrolling their designated area to pick up litter and debris, broken limbs, repair erosion areas utilizing a drag mat, checking and re-staking trees, sweeping sidewalks and median pavers, and any other duties as assigned. Litter control personnel shall have their own dedicated vehicle, equipped with the tools necessary to complete their job.

Litter Control Tool Inventory	
Round Point Shovel	Square Shovel
Push Broom	Backpack Blower
Pole Pruner Set	Loppers
Hand Pruners	Litter Trash Picker
Leaf Rake	Iron Rake
Trash Bags	Trash Can
Pruning Saw	Post Pounder
Tree Stakes	Guy Wire
Lineman's Pliers	Gas Can
Cleaning Rags (Water Fountains)	Cleaning Solution (Water Fountains)
Any Additional Tools Required to Complete Work Task	

**1.6. Arbor Care** - The Contractor shall employ at least one Certified Arborist and at least one Certified Tree Worker. One individual cannot be considered for both of these certifications. The Contractor's Certified Arborist will be available via cellular phone or email, Monday through Friday, 7:00 a.m. – 4:00 p.m., to address tree related problems and field inspections. If an arborist is not available for work under this contract for a continuous period exceeding 15 calendar days or are expected to devote substantially less effort to the work than initially anticipated, the Contractor shall immediately notify the Contract Supervisor. The Contractor shall replace the arborist with personnel of equal ability and qualifications within 15 calendar days of the written notice to the Contract Supervisor.

**1.7. Qualification Review** - Contract Supervisor shall retain the right to review the qualifications of the Crew Leader, Spray Technician, Arborist and Irrigation Technician. If the Contract Supervisor does not believe the Crew Leader, Spray Technician, Arborist or Irrigation Technician is qualified or lacking the required certifications, the Contractor shall replace them with an employee that meets the qualifications of this contract.

**1.8. Identification** – Contractor's employees shall be required to wear a clean, proper fitting, well-kept uniform bearing the Contractor's name and the name of the employee. Employees found to be without identification badges will be asked to leave city property

**1.9. Driver's License** – employees driving the Contractor's vehicles shall at all times possess and

carry a valid vehicle operator's license issued by the State of Arizona, the class of which shall be appropriate for the vehicles operated, in accordance with State law.

**1.10. Conduct** – Contractor shall be responsible for the conduct of Contractor's personnel. Employees, officers, and sub-Contractors shall not identify themselves as being employees of the City. Contractor's employees, officers and subcontractors shall conduct themselves in a manner which upholds the values of Chandler.

**Commitment:** Dedicate ourselves to consistent and excellent customer service.

**Communication:** Communicate in a positive, honest and productive manner within the organization and with our customers.

**Diversity:** Promote inclusiveness and impartiality throughout the organization.

**Innovation:** Implement unique, creative and cost-effective solutions that promote a forward-thinking organization.

**Integrity:** Adherence to high ethical standards.

**Personal Responsibility:** Take initiative to achieve excellence and accept accountability.

**Respect:** Demonstrate a high regard for others.

**Teamwork:** Promote a high-performance organization through cooperative efforts, open communication and trust.

In the event of difficulty with the public, the Contract Supervisor shall be notified immediately.

Contractor agrees to prohibit the use of intoxicating substances by drivers and crewmembers while on duty or in the course of performing their duties under this contract.

Contractor agrees to prohibit texting or other distracting activities while driving or operating equipment in the service of this contract.

The Contract Supervisor reserves the right to deem any actions by the Contractor's employees as portraying the City in a negative image and request that employee no longer perform work under this contract.

**1.11. Eyes and Ears program-** Contractor's employees are encouraged to participate in the City of Chandler Police department eyes and ears program, which is reporting to the proper agencies homeless activities, City code violations, suspicious activities, illegal items found, motor vehicles accidents, vandalism, etc. The Police department non-emergency phone number is 480-782-2473. The Contractor should notify the Contract Supervisor of these issues or findings as well.

**1.12. Communication Skills** - It is important that a minimum of one member of each work crew be proficient in the English language to receive/transmit instructions and other communications from the Contract Supervisor. It is required that the field supervisor who coordinates tasks with the City shall be proficient in the English language

**1.13. Safety Meetings-** At the City's request, the Contractor shall submit their monthly copies of safety meeting notes. Contractor shall take all necessary precautions utilizing protective gear meeting the standards of Occupational Safety and Health Administration, when using power tools and other hazardous equipment. Contractor shall perform all work in a safe manner using the necessary personal protective equipment.

**1.14. Training Plan-** The Field Supervisor shall have and carry the Right-of-Way Horticultural Standards and Specifications, set forth in this contract, for reference and conveying to the Contractor's employees. At the City's request, the Contractor shall submit the company's training plan, which shall include

- The proper use of power equipment
- The proper use of herbicides
- The proper handling of gasoline
- Working in public areas/right of ways/medians

**1.15. Organizational Chart –** The Contractor shall supply the City with a current list of employees assigned to City contracts. The list must include full names, job title, hierarchy and include any pesticide applicator license, backflow certification, or any other pertinent or required certification or registration. The list shall be kept current and provided annually. All company officers and employees working on this contract must be listed.

**2. CONTRACTOR'S EQUIPMENT**

**2.1. Equipment –** Contractor shall provide and maintain during the entire period of this contract, equipment sufficient in number, condition and capacity to efficiently perform the work and render the services required by this contract and in compliance with all state regulatory laws. A fleet list must be provided at the beginning of the contract detailing make, model and year of equipment to be used and their typical area or function of use. Any vehicle deemed unsafe by the City may be requested to be remedied or removed from this contract. Vehicles and trailers should not need to be maintained or fueled during staff working hours, a substitute vehicle must be provided if required.

Contractor's Equipment	
The minimum equipment requirements for this Agreement per maintenance crew	
(2) Chainsaws	Backpack Blowers
(2) Hedge Trimmers	Extended-Reach Trimmer
Telescopic Gas Pole Pruner	18' Pole Pruner Set
Round Point Shovel	Square Shovel
Push Broom	Backpack Blower
Pole Pruner Set	Loppers
Hand Pruners	Litter Trash Picker
Leaf Rake	Iron Rake

Pruning Saw	Post Pounder
Tree Stakes	Guy Wire
Lineman's Pliers	Gas Can
Trash Cans	Any Additional Professional Grade Tools to Complete Work Task

**2.2. GPS Tracking** - During the course of the contract, the City reserves the right to request GPS tracking records of vehicles assigned to the Chandler contract. If GPS tracking records cannot be provided, the City may require the Contractor to install and maintain Plug-n-Play GPS devices, expenses for the GPS will be provided by the City. The Contractor will be responsible for the device and cover the cost of replacement if lost, stolen or damaged beyond repair. All GPS devices shall be returned to the Contract Supervisor at the conclusion of the contract.

**2.3. Vehicles/Service Trucks** - All vehicles must be maintained in good repair, appearance and sanitary condition at all times. The Contractor's staff shall use and maintain all equipment safety features as provided by the manufacturer, i.e. chute guards, shields, covers, cutoff switches, etc. The Contractor's name shall be clearly displayed on all maintenance vehicles and motorized equipment. The City reserves the right to inspect the Contractor's vehicles at any time to ascertain said condition. Additional consideration will be given to those with energy efficient, hybrid or electric vehicles and equipment.

- 2.3.1. Service vehicle operations are prohibited on major and collector streets during peak traffic hours. During other times, the best and most desirable method for optimizing safety is for operators of service vehicles to plan their work to avoid stopping in the traveled portion of the street whenever possible, and when stopped, to reduce the time to a minimum. When service vehicles must travel slowly or stop in City streets for brief periods, they must display one of the following operating, high level warning light systems:
- 2.3.2. Two Rotating Flasher or Strobe Light, High Level Warning Light Devices. These devices must provide 360-degree visibility. They may be used in combination and incorporated into a "light bar" for added visibility.
- 2.3.3. One Advance Warning Arrow Panel. Arrow panels must be used in combination with rotating flashers or strobe lights to provide 360-degree visibility.
- 2.3.4. Flashing lights and arrow panels must be located on service vehicles so that they remain in full view, front, and rear, at all times and are not obscured by trailers or debris, mounted equipment or work activities.
- 2.3.5. When service vehicles must stop in the street for brief periods, they must also display the vehicle's four-way hazard warning flashers and at least two-traffic cones (each one 10 feet minimum to the rear of each rear corner). A short taper of cones (minimum 50 feet and 6 cones) at the rear of the vehicle may be used in high-density traffic areas to improve visibility. Flags on the upper rear corners of the vehicle may also be used to increase visibility.
- 2.3.6. Advance warning arrow panels provide additional advance warning and directional information when traffic must change lanes. Because they are more effective than flashing lights, vehicles equipped with an arrow panel are permitted extended times when stopped in City streets for service work. Maximum stopped time per service

Location is:

- 30 minutes for vehicles equipped with two rotating flashing or strobe light high level warning devices.
- 60 minutes for vehicles equipped with advance warning arrow panels.

### **3. TRAFFIC CONTROL**

Traffic restrictions are not permitted at signalized intersections or on arterial streets during the peak traffic hours of 6:00 AM to 8:30 AM and 4:00 PM to 7:00 PM weekdays except as approved by the City Transportation Engineer. Traffic restriction hours may be extended at the discretion of the City Transportation Engineer or his/her designee. For six-lane roadways, one lane closure may be permitted in the non-peak direction based on peaking characteristics, as determined by the City Transportation Engineer.

Traffic restrictions are not permitted on accesses to major shopping centers during the hours of 9:00 AM to 10:00 PM on Saturdays. In rare instances, exceptions may be granted where the restrictions do not cause the intersection to exceed capacity or create any significant delays.

Left-turn lanes should be maintained at all times. If it can be demonstrated that closing the left-turn lane would result in improved traffic flow, or reduce delays, closure of the left-turn lane may be permitted.

During off-peak traffic hours, a maximum reduction of one through lane in each direction is permitted. Turn lanes may be restricted if approved by the City Transportation Engineer or their designee. Additional lane restrictions may be authorized during emergencies, nights and weekends. Weekends are defined as Friday at 9PM to 5AM on Monday. Nights are defined as 9PM to 5AM.

Maintenance activities are restricted during the holiday season of November 15 through January 1, on streets adjacent to or serving as primary access to large shopping centers. Construction and maintenance activities that interfere with traffic flow near shopping areas and on high volume streets must be carefully evaluated and imposed only when absolutely necessary. In rare instances, exceptions may be granted where restrictions do not cause the intersection to exceed capacity or create any significant delays.

Failure to comply with a Road Restrictions and Lane Closures standards will result in a \$500 per day deduction. Failure to comply with the Traffic Control Plan Permit will result in a \$500 per day deduction. Possible exceptions to deductions may include emergencies affecting public health and safety, or extreme weather conditions. Exceptions would not be granted for typical rain delays or known adverse soil conditions. Deduction deductions shall be deducted from the monthly invoicing. The Contractor shall obtain all necessary permits from the City's Development Services prior to performing construction or landscape maintenance.

### **4. CONDITION OF LANDSCAPE AT BEGINNING & END OF CONTRACT**

**4.1. Condition of Landscape at Beginning of Contract** – Upon receiving official notification that a contract has been approved by the City, the Contractor shall conduct a ride along with the

Contract Supervisor to inspect the areas for pre-existing conditions that would prevent or adversely affect completion of any normal routine maintenance activities. The Contractor shall prepare a list of specific deficiencies found at each contract area and submit the list to the City for review before a notice to proceed will be issued. The City will evaluate each problem listed to determine if extra compensation is warranted for repair work prior to starting the contract's routine maintenance.

The Contract Supervisor may determine that minor deficiencies can be addressed during regular scheduled maintenance or that the items listed represent normal conditions that might be expected at any time during the contract period.

The determination of disposition of all items listed shall be the responsibility of the City and the City's decision shall be final and binding upon the Contractor.

All repairs to pre-existing conditions deemed necessary and authorized by the City shall be made prior to the start of normal maintenance for the identified areas by the new Contractor.

**4.2. Condition of Landscape at End of Contract** – Six (6) weeks prior to this contract expiring or being terminated, the Contract Supervisor and the Contractor will make a final ride along inspection to determine the condition of all landscape areas. Items determined to be improperly maintained by the outgoing Contractor will be listed and evaluated by the Contract Supervisor. The Contract Supervisor will arrange for repairs to be made and/or the costs for making repairs to the areas will be deducted from final payments to the outgoing Contractor. The same will apply even if the current (outgoing) Contractor has been awarded a new contract for the same areas. The last payment shall be that which is due for all work completed during the final 60 days of the contract.

## **5. SCHEDULING OF WORK**

**5.1. Routine Work Schedule** – Contractor shall be required to provide a route schedule for monthly sustainable landscape management and irrigation maintenance of all areas, specifying each week an area will be maintained. Contractor shall make no changes to the schedule without prior approval of the Contract Supervisor. The Contractor shall provide written monthly schedules not later than the 25th of each month for all work planned during the following month. The Contract Supervisor shall review and approve the schedules submitted and reserves the right to make changes or adjustments or to reject the entire proposed schedule if it does not meet timing or horticultural standards set forth by the City. Failure to provide a schedule on time will result in a non-compliance notice of \$250 and/or potential reduction in payment for services rendered without an approved schedule. All maintenance shall be scheduled on Monday through Friday of each week between the hours of 6am and 6pm. Weekend work is permitted for routine work (at the Contractor's discretion) to meet the approved schedule between the hours of 7am and 7pm.

The Contractor must make every effort to stay on schedule and shall complete all routine work during the scheduled calendar week unless unforeseen circumstances beyond the control of the Contractor cause delays.

Weekly, the Contractor will be required to submit to the City a report of work items completed the previous week, this includes providing time stamped photos, spray logs and irrigation logs.

The report will be due by 5:00 P.M. on the Monday following the week completing the work but can be submitted no earlier than Friday morning at 9am. All scheduled items not completed during the week must be included in this report with an explanation why the work was not completed. This report shall be in written form, furnished via email, as a report attachment in the format agreed to by the City. Late or non-submittal of reports may result in a \$250 deduction from the invoice. All reports will be due and reviewed at least one week prior to end of billing month for the monthly invoice to be approved for payment.

The City will determine if work not done on the approved schedule constitutes a deficiency. The Contractor must gain approval from the City to do work not on the approved schedule. If prior approval is not requested or obtained, the City may refuse to pay for work items not completed on the schedule.

**5.2. Quality Control** - Contractor shall establish a complete quality control program to assure the requirements of this Contract are provided as specified. A copy of Contractor's quality control program shall be provided to the Contract Supervisor at the time of notice of award of Contract. Contract supervisor will approve or disapprove Contractor's program; the Contractor shall have an approved program before Contract start date. The Contractor shall provide a quality control person available during work hours and the duration of the contract.

**5.3. Additions and Deletions** - Throughout the year, City staff continually strive to have the most accurate mapping of the right-of-way (ROW) landscape areas. As private development occurs, ROW maintenance responsibilities transition to that development, resulting in a reduction. As the City completes capital improvement projects (CIP), City maintained ROW is added to the inventory. The city will retain the right to modify landscape maintenance area inventory and items to this Contract, which will be done through a contract amendment. The Contract Supervisor will be responsible for tracking inventory changes throughout the term of the contract. Efforts shall be made between both parties to limit contract amendments to the annual renewal period.

Sites may also be part of an ongoing construction project where maintenance is to be performed by another Contractor. If longer than a 30-day period, these sites may be taken off contract temporarily and square foot rate for that area as listed per bid item may be deducted for that period.

Additionally, each year new aerial images are taken as part of a Maricopa Association of Governments (MAG), collective effort. When the new aeri<sup>als</sup> are received, City GIS technicians are constantly refining the polygons within system. For example, a generic polygon may be entered during the construction of a new median, and when the new annual aeri<sup>als</sup> show this new median, refinements are made to accurately portray the curb-to-curb area.

Contract Supervisor may seek a modification to the level of service for that area or total calculated square foot rate and address the change through the annual amendment and renewal period.

**5.4. Enhancement Work-** All extra work ordered in the contracted area shall be compensated for in accordance with the schedule entitled "Payment Rates for Enhancement Work", which contains rates submitted by the Contractor with the proposal. The labor rate is used as a guide to determine labor cost of any particular project. If the work requires more than one staff member then this hourly rate will be multiplied by the required number of staff. No extra payment will be made for time spent on any job where Contractor's employees are above the class of Crew Leader. Supervisors, account managers, estimators, and company owners are considered by City to be compensated for by the overhead portion of other earnings from City. The Contractor shall provide a proposal for the Enhancement Work, including pictures, within 10 working days of the written request from the Contract Supervisor.

The Contractor **shall not** perform any Enhancement Work until written authorization is obtained from the Contract Supervisor. This authorization will be in writing, most commonly in the form of email notification or an additional purchase order number. Enhancement work performed without prior authorization **shall not** be paid. The Contractor is not guaranteed full or exclusive right to perform extra work that may be required. The City reserves the right to obtain competitive quotations or otherwise select the most appropriate Contractor for performing enhancement work. Invoices for work completed must be received within 30 days from the issuance of a valid Purchase Order.

Refer to section D. LANDSCAPE ENHANCEMENT PROJECT SPECIFICATIONS

**5.5. City Holiday Schedule -** The following is a list of holidays on which contract service will NOT be performed unless previously approved by the Contract Supervisor (except emergency service); other federal holidays throughout the year are at the Contractor's discretion:

- New Year's Day- January 1st
- Independence Day - July 4
- Thanksgiving Holiday - Fourth Thursday in November
- Christmas Day - December 25

Should a holiday named herein fall on Sunday, it will be observed on the following Monday, and conversely when a holiday named herein falls on Saturday, it will be observed on the preceding Friday. During the week of a holiday, the Contractor shall adjust the weekly schedule to return to the normal weekly schedule the following week.

If the Contractor desires to take off another time period, a written request must be submitted to and approved by the Contract Supervisor a minimum of two (2) weeks prior to the date or time desired to be absent.

**6. WEATHER & CLIMATE**

**6.1. Suspension of Work** – In the event of inclement weather, the Contractor shall obtain approval from the Contract Supervisor prior to not performing any work due to the weather event. The City reserves the right to suspend any or all work due to poor weather conditions or other extreme conditions. The City also reserves the right to authorize the delayed work to be performed at a later date, or the City's Contract Supervisor may deem it more appropriate to

omit the delay work and resume the normal schedule. The Contractor shall not perform any suspended work without written authorization from the Contract Supervisor. The City will require at a minimum that a Crew Leader, Laborer, and Irrigation Tech remain to be 'on call' if a storm or other event issue arises.

**6.2. High Pollution Days** – When the Arizona Department of Environmental Quality issues a high pollution warning, the Contractor shall be expected to eliminate the use of 2-cycle gasoline powered equipment, i.e. blowers, weed eaters, chain saws, etc. for that day and notify their employees of the advisory and the Contract Supervisor of the suspension of work.

**6.3. Truck Idle**- Truck idling of more than 15 minutes is highly discouraged on City property. It is recommended that employees go indoors for breaks from the hot weather to reduce emissions.

## **7. COMPENSATION**

**7.1. Payment** – Payment will be made monthly within 30 days after receipt of a numbered and **itemized** invoice from the Contractor and acceptance of the work by the City, less any deductions or assessments as described. Partially completed routine pay items are to be listed but not billed for in the invoice. An itemized invoice shall include ROUTINE maintenance as a lump sum during the month. The itemized invoice should include work not done on schedule due to inclement weather or other unforeseen delays.

Monthly invoices are requested to be submitted on the 10th or nearest business day of each month for the preceding month. The amounts invoiced shall be those agreed upon by this contract or by amendment to the contract. The unit price shall include all labor, materials (unless supplied by the City), equipment, overhead, profit, and any other incidental costs to perform the contracted maintenance. All invoices for Enhancement Work must be received within 30 days of the completion of the work.

All invoices for Routine and Enhancement Work are to be submitted to the City's accounts payable and the Contract Supervisor. The City may not pay invoices that have not been submitted to accounts payable within the 30-day time frames outlined. Additionally, all invoices for routine work or extra work completed between July to June of the previous year must be submitted to accounts payable by June 30<sup>th</sup>. The Contractor will be given two written notifications to submit all fiscal year invoices during this time frame. Any invoices not submitted within these time frames and with the City's proper notification, may not be paid.

**7.2. Materials** - Any materials required that are not stipulated in this Contract shall be the responsibility of the Contractor. City retains the right to make direct purchases of all materials and to make them available to Contractor's staff for use in fulfilling the terms of this contract.

**7.3. Performance Guarantees / Liquidated Damages** – If the Contractor fails to perform the work in accordance with the contract, the City may hold part or all payments due to the Contractor. The Contract Supervisor shall have the final say in deficient work requiring deduction of payment. Contractors shall make every effort to resolve disagreements in

performance standards and deductions in payment with the Contract Supervisor. If a resolution cannot be met the Contractor can request the City's Materials Management department to be involved as a mediator for resolution. The City reserves the right to have the Contractor's accounting department in attendance.

As described in Section 8 Customer Service below, any citizen service requests, issued work orders and safety-related maintenance may constitute a deficiency in the City's Right-of-Way Standard Specification set forth and as determined by the Contract Supervisor. Each area's cost in the right-of-way inventory, designated by a RW, MD, PV or BN number in the GIS web application, will be calculated using the agreed upon square foot pricing based on its assigned classification category. Deductions in payment for deficient work will equal this calculated amount and will be itemized on the monthly invoice. The Contractor will be given this breakdown of each area's costs for reference at the beginning of the contract. In addition to the cost per site deductions, the City may apply Liquidated Damages for excessive omissions of work requirements with just cause. The Contractor can request the City's assigned procurement officer to arbitrate any deductions or Liquidated Damages they believe are unjustified.

<b>SITUATION</b>	<b>DEDUCTION IN PAYMENT AMOUNT</b>
Failure to correct deficiencies and/or respond to emergencies within the correction time limit schedule.	\$250 per day
Re-issuing of a work order that was previously closed by Contractor staff after re-inspection due to a continued deficiency	\$100 per day
Failure to start and satisfactorily complete routine work and/or enhancement work within the scheduling requirements or withdrawing from job prior to completion without authorization from the City.	\$100 per day
Failure to submit schedules and/or work reports within the allotted day/time required. Also, for submitting inaccurate information on the reports or schedules.	\$250 per day
Palm trimming completion within designated time requirement.	\$50 per palm designated to be trimmed per week beyond schedule.
Failure to repair irrigation systems in a timely manner with acceptable quality. Also, failure to adjust controller schedules as directed by the City.	\$300 per site per day.
Failure to comply with specialty staff requirements.	\$100 per day per employee not provided according to approved org chart.
Tree work that violates ANSI A-300 pruning standards such as lion tailing or topping	\$500 per tree
Failure to comply with Road Restrictions and Lane Closures standards or a Traffic Control Permit	\$500 per day

**8. CUSTOMER SERVICE**

**8.1. Citizen Service Requests** – All citizen service requests that are considered routine by this contract shall be inspected with a response to the Contract Supervisor within twenty-four (24) hours, and include a date of correction, which shall be no later than seven (7) business days from the date of the request. Any vegetation (trees, shrubs, and groundcover) being managed under this contract that is deemed non-compliant with the horticultural standards shall be considered routine work, unless it is a direct result of vandalism, accident or weather related, of in which the procedures outlined in Section 10 Traffic Accidents involving City Maintained ROW shall take effect.

**8.2. Work Order Procedures** - The Contract Supervisor will inspect the work listed on the approved monthly schedule and will document any deficiencies in City standards. Work orders will be submitted via email or Contractor provided portal with all pertinent information to the Contractor’s field supervisor. Areas identified as deficient by the City through a work order must be corrected within the limits of this correction time limit schedule, unless written extension has been authorized. A reply to that email, with the same subject line, when the work has been completed will be used to close the work order request. City access to the Contractor’s work order portal, in lieu of emails, is the preferred method of work order tracking and communication. Additional information concerning the specifics of the deficiency will be given to the Contractor upon request. Failure to correct deficiencies may result in cause for termination of the contract in accordance with provisions of this document. Failure to provide correction on time will result in a non-compliance notice, deductions of \$250 for inspection and/or potential reduction in payment for deficiencies.

CORRECTION TIME LIMIT SCHEDULE

Stopping Water Loss from a Leak	1 Working Day
Irrigation Repair	3 Working Days
Cleaning	1 Working Day
Schedules	1 Working Day
Trimming/Vegetation Maintenance	2 Working Days
Replanting	5 Working Days
Dead Plant Removal	3 Working Days
Weed Control	2 Working Days
Fertilization	3 Working Days
Emergency Response Work	1 Hour response; Complete ASAP

The Contract Supervisor may determine it is necessary to hire an outside Contractor to perform routine work that was neglected or done poorly by the primary Contractor. The City reserves the right to charge back the routine work cost of such outside labor to the primary Contractor.

**8.3. Safety-Related Maintenance** – The Contractor shall supply the appropriate personnel to respond to customer service requests regarded as safety related, twenty-four (24) hours a day, seven (7) days a week. Any customer service request deemed by the Contract Supervisor as an unsafe situation shall be corrected immediately as part of routine work, unless the situation was created by motor vehicle accident, vandalism or severe weather. The Contractor shall notify the City immediately in the event a safety related work request cannot be corrected at

the time of notification.

**8.4. High-Wind Storm Event** – Clean-up efforts after a monsoon event do not specifically require written authorization. Authorization from the Contract Supervisor will be granted via phone call, text, or email. Any tree, or parts, blocking roadways, on sidewalks, in parking lots, or broken branches hanging from the tree, shall be promptly removed upon receipt of the Contract Supervisor's emergency notification to the Contractor. The Contractor is required to respond to emergency requests within one hour of contact. The Contractor shall use item A. Emergency Call Out hourly rate per storm cleanup crew for all extra work clean up requests and must include pictures of each of the damaged trees with the request. Storm cleanup of trees or parts of trees will follow the below order of priority:

1. In roadways blocking traffic
2. Where property damage has occurred
3. Blocking of sidewalks
4. On or in private property
5. In the landscaped area of the median or ROW

Broken branches that are picked up or trimmed on regular routine routes do not constitute an Emergency Call Out. The Contract Supervisor must request a damaged tree to be cleaned up via phone call, text or email to constitute an Emergency Call Out. To clarify this, we have created a Storm Damage Debris Removal, Extra Landscape Crew to indicate we are requesting an additional standard landscape crew to cut up downed trees. Now if the storm damage involves private property or technical climbing to mitigate the risks, we understand this requires a higher-level skill set. Thus, extra work item of Storm Damage Tree Removal, Arbor Technical Crew, will be a rate for the specialty arbor crew to attend to the downed or storm damaged tree. Re-staking of trees after a windstorm does not constitute storm damage clean up

Any work to be completed on private property where staff may have to enter private property needs a signed City of Property owner Acknowledgement, Waiver and Release from Liability Form, most current revision, signed by the property owner unless directed by City staff. A copy of the signed document must be provided to City staff. It should be noted that at all-times the City must be able to coordinate work with the Contractor as priorities change from time to time. Moreover, it is crucial that the Contractor be able to perform in a quick and responsive manner known as Emergency Call Outs, which are typically after large storm events and occasionally accidents using the rates identified in the pricing table.

## **9. Traffic Accidents or Vandalism involving City Maintained ROW**

In the event a traffic accident, theft or vandalism occurs in a city right of way, after notification from the Contract Supervisor the Contractor shall investigate damages within 48 hours. Any vehicle debris and damaged plant material shall be removed within this time frame. The Contractor shall confer with the Contract Supervisor on the list of damages. The Contractor may be asked to provide a proposal for repair and/or replacement as agreed upon, including pictures of the incident scene within 10 working days. If ROW trees are part of the damages and require additional removal costs, those costs are to be included in the

proposal.

The receipt of a purchase order will act as notification for the Contractor to proceed with repairs and/or replacement of the approved list of damages. All invoices for traffic accident repairs and /or replacements shall have a City Risk Dept claim number listed in the description. Invoices for work completed must be received within 30 days from the issuance of a valid Purchase Order.

**C. HORTICULTURAL STANDARDS and SPECIFICATIONS**

**1. SERVICE DELIVERY**

All ROW areas are to be maintained based on their level of service category designation as described herein. During certain seasons, the Contract Supervisor may request an increased level of service for weed abatement and litter control. All Horticultural activities shall follow the applicable ANSI A-300 standards, Maricopa County Dust Abatement Handbook, University of Arizona Cooperative Extension guidelines, Arizona Landscape Contractors Association (ALCA) Sustainable Landscape Management (SLM) practices and the International Society of Arboriculture (ISA) guidelines.

**2. RIGHT OF WAY, MEDIAN AND RETENTION BASIN LEVELS OF SERVICE:**

**Section G** is a list of the City's Right of Way, Medians and Retention Basin locations. Each location has a unique identifier number associated with it and is visually represented in a Right of Way GIS web application. This identifier is made up of three parts, the site number indicating the quadrant of the City, two letters to identify the type of landscape and the electronic identification number. For example:

- 215MD794 = Area 2 Germann Rd Median #794
- 102BN091 = Area 1 Elliot Rd Basin #091
- 407PV115 = Area 4 Ray Rd Pavers #115
- 352VL062 = Area 3 Chandler Blvd Vacant Lot #062

**It is the responsibility of the firm to review the inventory tables and the Landscape GIS web application prior to submitting a proposal.**

**GIS web application at this link:**

**<https://experience.arcgis.com/experience/99677a2bdc9e43efb436aa6215b7724a>**

**The City reserves the right to adjust the level of service of an area annually with contract amendment and renewal**

**Classification 1 Special Maintenance Corridors** – Areas with high density of ornamental and flowering plantings, including palm trees, of high aesthetic appeal along highly trafficked roadways or prominent City facilities.

1. Sustainable landscape maintenance trimming to be performed monthly
  - a) DG or landscape rock is to be raked smooth during monthly service
2. Leaf litter blowing and trash debris shall be removed weekly
3. Irrigation checks every other week, repairs as needed
4. Areas are to be completely weed free including chemical and mechanical removal
5. Palm tree pruning, fertilization and fungicide treatment annually

Areas may require additional litter and trash control. Enhanced litter services is an additional rate above the base maintenance rate as outlined in the pricing table.

**Special Maintenance Corridors** are as follows: Downtown Chandler, Tumbleweed Park-n-Ride, Armstrong Maintenance Yard, AZ87 Arizona Ave, Airport Rd and properties and Price Rd Frontage

**Classification 2 Streetscapes & Retention Basins-** Areas with flowering plantings, trees and palm trees along highly trafficked roadways and storm water basins

1. Sustainable landscape maintenance trimming to be performed monthly
2. DG or landscape rock is to be raked smooth Quarterly
3. Litter and trash debris shall be removed weekly including from drywell grates
4. Areas are to be completely weed free including chemical removal
5. Irrigation checks every other week, repairs as needed
6. Palm tree pruning annually

**Classification 3 Pavers and Vacant Lots-** Median end caps and other hardscapes. Areas owned by the City without irrigation and plantings, including Western canal.

1. Sustainable landscape maintenance to be performed bi-annually on native plants or trees, consisting of only light tree and shrub trimming as well as dead plant material removal.
2. Pre-emergent weed control performed bi-annually, and post-emergent of all weeds monthly
3. DG or landscape rock is to be raked or dragged smooth quarterly
4. Leaf litter and trash debris shall be removed monthly

### **3. VEGETATION MANAGEMENT**

**3.1 Philosophy-** The City of Chandler's landscape maintenance goal is for a clean natural look. The goal is for a clean, tidy and maintained, yet natural environment where the individual plant can grow to reach its mature size and shape. Most plants that are left alone usually require little pruning. The City of Chandler expects landscaping to be maintained with selective pruning to remove unwanted growth and to keep the material healthy. In all landscapes there should be no formal shaping or sculpting of the plant material. We recommend trimming individual plants back at a specific time of year to retain the natural characteristics of each plant with selective pruning per the guidelines of Sustainable Landscape Management.

There are variations to this pruning guideline because the City has ordinances that mandate plants to be cut back for safety requirements. When plants continue to be a nuisance of these standards, the Contractor should recommend removal and replacement of appropriate species. The proper plant selection in the right locations can reduce maintenance problems and increase overall citizen satisfaction.

The goal of pruning may be to reduce the size of the plants, renew growth, and yet maintain their natural shape and appearance. Monthly maintenance should mostly just require pinching back long shoots or branches, removing dead or damaged material and cleaning debris from around the base of each plant. The sides should taper out at the bottom to allow sunlight to hit the base of the plants and to allow the removal of trash, litter and debris. Some shrubs require pruning immediately after flowering to maximize flower display in the following year. Remove dead, diseased, frost damaged, or weak wood to encourage flowering and to promote new bushy growth.

**3.2 City of Chandler Minimum Pruning Standards –** The management of the vegetation (trees, shrubs, groundcover) in the contract area shall follow the City of Chandler horticultural

standards. Pruning considerations are as follows:

- 1) Anything determined to be a safety hazard.
- 2) Any vegetation impeding roadways, sidewalks or any pedestrian or vehicular path.
- 3) Any vegetation impeding the property of citizens or impeding private lots regardless of height as requested by a citizen service request.
- 4) Blocking vehicular intersection site lines, traffic signals or traffic signs. Also, blocking of streetlights.
- 5) Removal of dead, diseased or broken plant material.
- 6) Selective pruning regardless of height to correct a growth pattern or to encourage corrective growth from utility lines.
- 7) Desert broom, salt cedar and any other unwanted volunteer plant material shall be removed to promote healthy growth of the designed landscape.
- 8) Sucker branches shall be removed, except during the months of June, July and August to protect the tree trunk from sun scald.
- 9) Tree branches shall be maintained at a height no lower than 14 (fourteen) feet over a road, alley or sidewalk. Small trees below 14 feet, shall be pruned away to allow un-impeded travel on road or sidewalk.
- 10) Shrubs should be kept a minimum of 2' off walls and fences. Also, the separation of shrubs, or plants that are growing together that create a hiding space for vagrants may be required.
- 11) Other exceptions may apply. The City of Chandler reserves the right to notify the Contractor of any changes.

Selective pruning will be required to alleviate sight obstructions, safety concerns, property or sidewalk encroachment, and utility access. When pruning is required, the vegetation shall be selectively pruned to mimic its natural shape and form, taking care to avoid unbalanced or lopsided plants. Pruning done to create geometric shapes will not be tolerated and may constitute as a contract deficiency per section 8.3 Deduction in Payment Due.

**3.3. Pruning Tools-** Contractor shall have good quality, appropriate hand tools available at all times. Contractor shall keep all tools in a clean, operative, and sharp condition and be sterilized periodically. If disease/infection is suspected or known within a certain plant(s), Contractor shall sterilize his/her cutting tools between each cut. All hand shears and loppers shall be a type having two (2) cutting edges. Anvil type pruners are not acceptable. All branches and clippings shall be removed from site at completion of each workday. The Contractor is to provide each maintenance crew a professional grade pole pruner.

**3.4. Plant removal and/or replacement-** When the live plants (shrubs, perennials, groundcover) continually interfere traffic sight lines, roads, and sidewalks they should be removed to allow mature size. Live plant removals to reduce plant material density shall require written approval from the Contract Supervisor and be considered routine work. Any bubble or drip emitter for a removed plant that will not be replaced shall be capped.

Plants that have died during the time frame of this contract due to neglect, excessive or incorrect pruning, overspray of herbicides or irrigation mismanagement shall be replaced and will be considered routine work.

**3.5 Plant installation-** The Contractor shall bring to the attention of the Contract Supervisor any planting of new plants (shrubs, perennials, groundcover) in a location that could cause future obstructions. Refer to section D: LANDSCAPE ENHANCEMENT PROJECT SPECIFICATIONS

**3.6 Sight Visibility Triangles –** Site visibility triangles or vehicular site lines are described as from centerline of the departure lane to the centerline of the nearest approach lane. The Sight Visibility measurements are based on the posted speed limit. In the critical visibility triangle, within the first 250 feet of the median, all plant material must be less than twelve (12) inches in height. All other plant material within the visibility triangle must be less than 24 inches in height and the bottom of the tree canopy must be six (6) feet above finished grade. Refer to Chandler Standard Detail C-246 Sight Distance for Arterial and Collector Streets

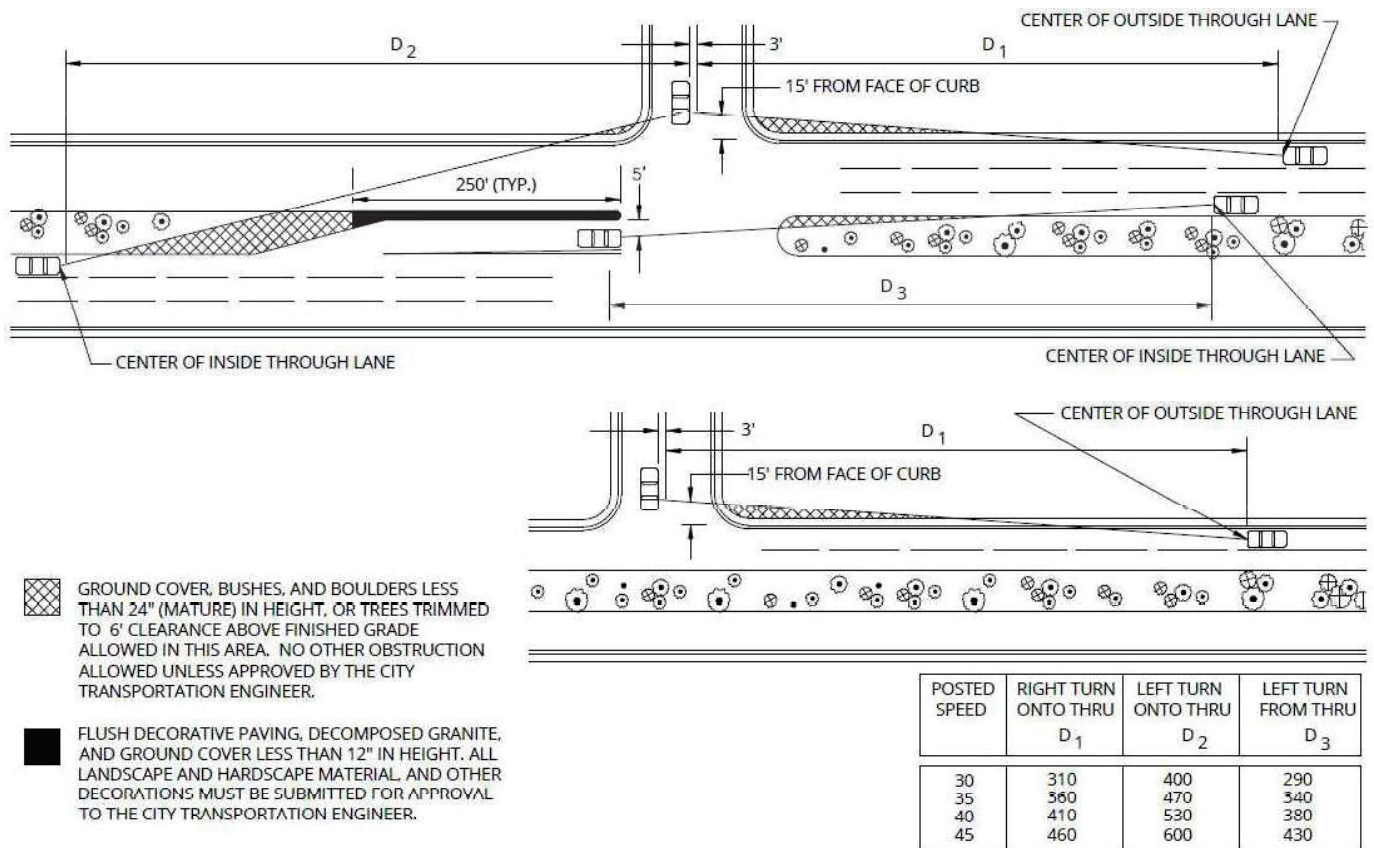

**4. WEED & PEST ABATEMENT**

**4.1 Weed Abatement-** Weed control in all contracted areas shall be considered routine work, including adjacent sidewalks. Contractor shall furnish all chemicals, rodenticides, insecticides, and equipment and labor necessary to provide pest control. The City has the right to direct the Contractor to use specific pesticides or chemicals for the safety of the public and to prevent weed resistance. Contractor shall vary the pesticide mode of action to prevent weed resistance. Weed Free is the absence of unwanted plants, typically summer and winter

annuals, but could also include volunteer, from seed, trees. Contractor shall use herbicides sparingly, within the requirements of the label and applied in a manner that reduces exposure of the general public.

The Contractor shall adhere to all federal and state requirements for weed control as established by the Arizona Department of Agriculture, Office of Pest Management. Materials, techniques and processes shall fully comply with all applicable Federal, State and local laws, regulations, standards and ordinances pertaining to health, safety and environmental protection. Failure to comply shall be sufficient grounds for immediate termination of this contract.

**4.2 Curb and Gutter Weed Abatement:** Weed control in all contracted areas shall be considered routine work, including the adjacent sidewalk. 4.2 Weed Abatement, as described in this enhancement work addition, will include controlling weeds within the public street or roadway between the face of curb and asphalt paving as depicted below, or in expansion joints of the gutter concrete. Contractor shall use chemical herbicide applications and mechanical methods to reduce weeds to a minimum of less than one inch. The Contract Supervisor will provide a list of street or roadway gutters for the Contractor to perform this weed abatement and authorization will be through an approved purchase order number.

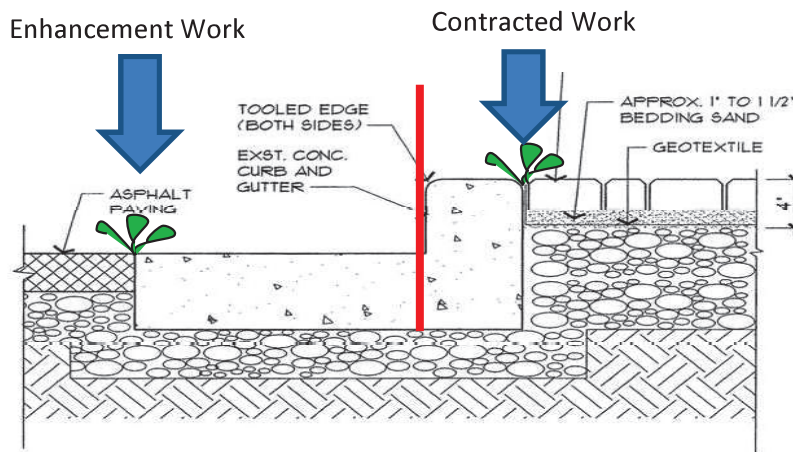

**4.3 Pre-emergent Herbicide Applications-** Contractor shall use two separate applications of a pre-emergent herbicide on all locations annually. Product is to be supplied by the Contractor, approved by the Contract Supervisor and shall be applied at label rates for a minimum of 6 months of control. The Contract Supervisor shall receive receipts of product quantities applied. The applications are to use products that have two different modes of action categories as to prevent pesticide resistance, as well as dye or spray indicator to verify area coverage. Weather will be a factor in determining the date of the applications, however the use of a water truck to water-in applications for greater efficiency will be at the discretion of the Contractor. The timing of applications will be determined by the Contractor via email, generally mid fall before the winter rains and late spring, before the summer monsoon. Once notification is given to the Contract Supervisor, the Contractor has 3 weeks to make applications to all areas.

**4.4 Application Records and Safety Data Sheets-** State law requires records to be kept of all pesticides used. The Contractor shall maintain such records as required and provide the Contract Supervisor with copies of each report by the next business day after application.

Treated area descriptions shall use the same GIS RW and BN area numbers as provided by the City. At the beginning of the contract, the Contractor will be required to provide all Safety Data Sheets (SDS) to the Contract Supervisor to be held on file with the City Safety Office. Annually, the Contractor will be required to update the list of SDS sheets with any chemicals that have been or will be used in the service of this contract.

Herbicide Brand Name or Equivalent	
The City has approved the following herbicides to be utilized for weed control for this contract. Additional products may be approved upon request and evaluation by the City	
Product Name	Active Ingredient
Roundup Pro Concentrate	Glyphosate-isopropylammonium
Milestone	Aminopyralid
Chetah Pro	Glufosinate Ammonium
Lontrel	Clopyralid
Gallery	Isoxaben
Q4 Plus	2,4-D, dimethylamine, Dicamba, dimethylamine, Quinclorac , Sulfentrazone
Dimension	Dithiopyr
Reward	Diquat dibromide
Finale	Glufosinate-ammonium
Tribune	Diquat Dibromide
Roundup QuickPro	Diquat dibromide, Glyphosate
Pendulum Aqua Cap	Pendimethalin
MSO Oil	Alkylaryl polyoxyethylene glycol and other ethoxylated derivatives (surfactant)
Gun Smoke	Monocarbamide dihydrogen sulfate, alkyl amine ethoxylate, 1,2,3-trihydroxypropane
Brandt Magnify	Oligomeric D-glucofuranose decyl octyl glycosides, Ammonium sulfate, and Ammonium nitrate
Sedge Hammer	Halosulfuron-methyl, methyl 3-chloro-5-(4,6-dimethoxypyrimidin-2-ylcarbamoysulfamoyl)-1-methylpyrazole-4-carboxylate
Monument 75WG	2-Pyridinesulfonamide, N-[[[(4,6-dimethoxy-2-pyrimidinyl)amino]carbonyl]-3-(2,2,2-trifluoroethoxy)-, monosodium salt, monohydrate
Certainty	Sulfosulfuron

**4.5 Damage Due to Spraying** – The Contractor shall be responsible for the results of application of all herbicides and pesticides applied including soil sterilization, runoff, and drift onto adjacent properties. Vegetation killed or severely damaged shall be replaced at no cost to the

City of Chandler, with the nearest size nursery stock available to the size of the plant being replaced. The soil around the affected plant(s) and planting pit shall be treated with activated charcoal and other soil amendments that may be required to enhance the potential survival and growth of the existing or replacement plants. The Contract Supervisor shall be notified of the location of the vegetation being replaced.

**4.6 Animals, Insects and Disease Control** – The Contractor shall be responsible for monitoring the contract area for potential pest infestations and any potential disease problems, such as gophers and bees. The Contractor shall notify the Contract Supervisor of all pest and disease problems in writing. The Contract Supervisor will coordinate treatment options with the Contractor using the rate listed in the enhancement worktable.

**4.7 ADOT Intersection Weed Abatement-** At times it may be necessary to support the landscape services of ADOT by providing additional post-emergent weed control applications at the agreed rate in the Enhancement table. The City will seek permission from ADOT representatives to conduct this work and provide written authorization to the Contractor prior to application. The Contractor shall keep detailed records of applications and submit those spray reports immediately after the day of application to the Contract Supervisor to provide to ADOT.

**5.0 TRASH & LITTER CONTROL**

All trash, litter, or any other unsightly material that has accumulated, or illegally disposed of in the contract area shall be removed from each site and disposed of properly. Cleaning services on the grounds shall include, but not be limited to, removal of all trash, such as paper, cans, bottles, broken glass, dried or dead plants, parts of plants (i.e. leaves, palm fronds, branches, etc.), dirt, sediment, rocks, mattresses, furniture or shopping carts that is in the contract area and shall be removed and disposed of properly. Litter crews are to be separate from the landscape crews. Landscape maintenance crews are required to perform litter control during maintenance cycles to assist in the intent and goals of the Litter crew. The limits of litter control extend to the asphalt of the street and includes the gutter.

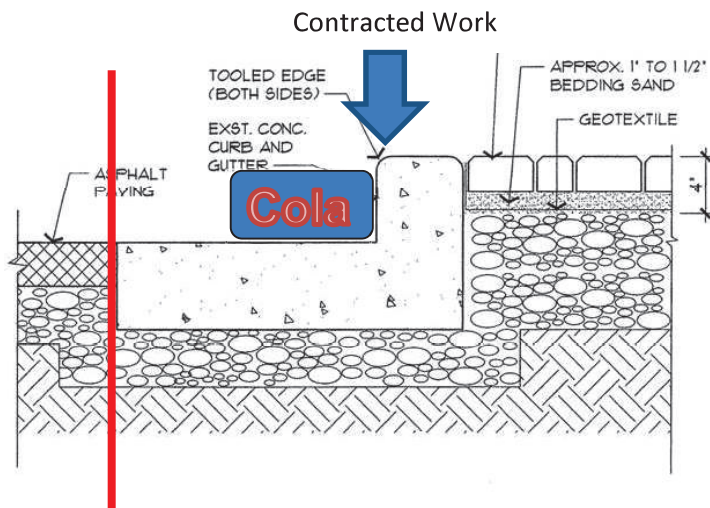

**5.1 Pavers & Bullnoses-** Contractor shall sweep and removed debris from all pavers, including median pavers and concrete pads areas as required. Contractor shall be responsible for properly disposing of all litter and other foreign matter in these areas of responsibility listed.

**5.2 Price Frontage Road-** These classification 1 areas will have trash picked up every Monday and as required. The other sites will be scheduled or will arise throughout the rest of the week by the Contractor.

**5.3 Traffic Control Devices for Construction-** On occasion traffic barricades and construction signage is left behind well after the project is completed. At the request of the Contract Supervisor, the Litter crew will remove these barricades and signage, attempt to contact the company whom the sign or barricade belongs and/or deliver the items to a location given by the Contract Supervisor.

**5.4 Non-Traffic Signage-** Political signs, whether candidates or propositions, are to remain in the ROW by law. However, they are not allowed in the medians. If they are found the medians, Contractor is to notify City staff to contact the campaign headquarters to return the campaigns' signs for re-deployment. By law, political signs are permitted to remain in the ROW until 15 days past the election day. At that time, the Contract Supervisor will coordinate with Code Compliance to have them taken down from City Maintained ROW only. Irrigation technicians shall test and repair City systems for any punctures that occurred because of the sign posting.

Any signs that offer goods, services, or events for sale are NOT permitted at any time in the medians or ROW. This includes signs that are selling political merchandise

Exceptions will be made for City sanctioned marathon wayfinding signs at the Paseo Trail crossing points

As a courtesy to our residents; garage sale, yard sale, or estate sale homemade signs shall only be removed on Mondays, Tuesdays, or Wednesdays. If found on a Thursday or Friday, please leave them until the following week. Also, as a courtesy, lost pet signs may remain for a period of one maintenance cycle before being removed. No signage shall remain in medians once found.

**5.5 Western Canal-** Contractor shall rake or utilize a dragmat on gravel areas in accordance with specifications to present a pleasing appearance. All drinking fountains along the Western Canal, three of them at major arterials, shall be cleaned during monthly services.

**5.6 Leaves-** During the autumn or winter season, the Contractor shall provide monthly removal of fallen leaves. Classification 1 areas may require weekly leaf removal to maintain City operations at the request of the Contract Supervisor.

**5.7 List of Resources –** Litter crews are to be separate from trimming crews. The Contractors shall supply the City with a current list of crew leaders, employees, and fleet equipment assigned to Litter control. The list shall be kept current and provided annually.

**5.8 Cleaning Sidewalks –** When contract service areas are being maintained, the sidewalk shall be kept weed and debris free, this includes the expansion joints in the concrete. Blowing or raking debris, leaves, trimmings or any other matter into the street is not permitted. Any service vehicles larger than ¾ ton are not permitted to be on the sidewalks due to cracking of the concrete and pedestrian interference.

## **6.0 IRRIGATION GUIDELINES**

**6.1 Responsibilities** – The City will furnish all water through irrigation systems as related to plant health, establishment and viability. The City will be responsible for all meters, pumps and backflow assemblies. The Contractor is responsible for the maintenance and repair of mainlines, valves, laterals, emitters and sprinklers or any other aspect of the irrigation control system downstream of the backflow or pump, where applicable. The City will supply the Contractor with irrigation electronic valves as requested by the Irrigation Technician. All other materials used in the repair of systems shall be the responsibility of the Contractor. The Contractor will work with the Contract Supervisor to establish and maintain irrigation station watering schedules.

**6.2 Philosophy and Goal** – A functioning irrigation system will be defined as one where all the emitters are providing uniform precipitation rates over a given period of time, resulting in a uniform plant growth, the control timer is keeping time, and all station valves are operating. With these points in mind, the Contractor is responsible to see that all plant material owned by the City, which are planted within the contract boundaries receive the proper amount of water to maintain health and vigor.

All the irrigation systems shall be operated at an appropriate seasonal frequency, using the least amount of water necessary to maintain the growth, health and vigor of all landscape plant material. Water schedules shall promote deep and infrequent irrigation for the health and development of the plant's root system. Per the request of the Contract Supervisor, during the winter months of November, December, January and February watering schedules shall be kept to a minimum to keep valves lubricated. If special watering is needed for any area, it is the responsibility of the Contractor to bring it to the Contract Supervisor's attention, in writing.

Plant material that is damaged due to lack of water or over watering shall be replaced or returned to health at the Contractor's expense. Replacement and plant recovery procedures shall be submitted by the Contractor for the City's approval.

Any Contractor concerns for irrigation system design or management practices, must be submitted to the City, in writing, or otherwise be the responsibility of the Contractor.

When watering, the Contractor shall not water to a point of run-off. If run-off is occurring, adjustment of the watering schedule, or use of wetting agents, may be necessary. It is a violation of Chandler Code to cause any water to flow into a public street.

When irrigation systems are out-of-service involving mainlines, valves, laterals, emitters or sprinklers, the Contractor is required to water by hand, or by other means in accordance with plant needs, and this watering shall be considered routine work. The Contractor will also furnish the water in these instances. When irrigation systems are out-of-service involving meters, backflows, pumps and controllers, the City will assume the cost for necessary hand watering done in accordance with the enhancement worktable.

**6.3 Programming-** The Contractor will program computerized controllers to activate the irrigation system. It is the responsibility of the Contractor to furnish all tools, keys, or equipment to access and program the controllers. It is the Contractor's sole responsibility to notify the landscape Contract Supervisor if the approved watering schedule fails to meet the appropriate watering requirements for the season. The watering schedule should assure the proper maintenance of

plant material, ie. no stressed, dead, or dying plant material. In the rare instance of manual systems, they are to be properly maintained and operated by Contractor based on the required rate and frequency necessary for the season and to maintain healthy plant material.

For efficient use of water, the guideline below should be followed, unless the Contractor can justify, to the Contract Supervisor's satisfaction, the deviation from the guidelines:

- 6.3.1** Drip irrigation should start no earlier than 5:00 a.m. and be off no later than 4:00 p.m., where applicable.
- 6.3.2** Turf irrigation should start no earlier than 12:00am and be off no later than 5:00am; where applicable
- 6.3.3** Drip irrigation of Native Desert Landscapes shall be adjusted seasonally for deep and infrequent watering
- 6.3.4** Adjustments that are made by the Contractor in order to maintain growth at a desired rate must be approved by the Contract Supervisor in writing.

As the City converts areas to smart controllers as a resource to better control water usage, the Contract Supervisor will retain programming responsibility. The Contractor is highly encouraged to work with City staff on appropriate programming for the success of the plant material. City control of the irrigation systems does NOT absolve the Contractor from their requirements to maintain the plants in a healthy and vigorous state. The Contractor's staff will be given permissions to the central control software for the tasks of check systems and valve functions only. The Contractor will be solely responsible for the necessary training of designated irrigation technicians and providing them with smart phones to check the system.

**6.4 Reports-** The Contractor shall maintain an inventory of irrigation clocks and a log of current irrigation station times. This log shall also include the type of vegetation each zone is irrigating. A copy shall be submitted to the City during each bi-weekly check, posted inside the controller cabinet and kept accurate as changes occur.

The report shall include, but not be limited to:

- a) RW Clock location
- b) Station locations
- c) Start times
- d) Days of the week or month cycles
- e) Each station's watering time length

At the direction of the Contract Supervisor, when rain occurs or is forecasted with a certainty to continue for more than one day, all irrigation systems should be turned off by the Contractor's personnel. When rain conditions have passed, the Contractor shall adjust the system for proper operation, again at the direction of the Contract Supervisor. If storm water or nuisance water is being retained in retention basins, the Contractor shall turn-off only the stations impacted by the standing water, until the water recedes or percolates, and then return the stations to normal operation. This adjustment shall be noted on the weekly maintenance

report and submitted to the Contract Supervisor on each occurrence. This shall be considered routine work.

**6.5 Special Watering** – Special watering, when ordered by the City, will be paid for at the agreed upon extra work authorization. The payment for special watering shall only be made for reasonable amounts of time required to set-up equipment, adjust for coverage, occasional monitoring and breakdown of equipment. Equipment and methods used for special watering will be subject to approval by the City.

**6.6 Irrigation Maintenance** – The Contractor is required to employ the necessary qualified irrigation personnel with the knowledge and equipment to diagnose, repair and maintain all watering systems within the contract boundaries. The Irrigation Technician and the Lead Maintenance person will not be the same person. The Contractor shall maintain a reasonable inventory of commonly required repair parts on the service vehicle in order to facilitate prompt equipment repairs. Irrigation equipment shall include, but is not limited to, lateral lines, fittings, control valves, valve boxes, controller clocks and wiring, and emitters. These parts shall be used only to repair areas within the Contract limits.

Irrigation Technician Tool Inventory	
Round Point Shovel	Square Shovel
Trenching Shovel	Sharpshooter shovel
Mattock/Pick	Leaf and Iron Rake
Professional Grade Loppers	Wire Strippers
Lineman’s Pliers	Long Nose/Needle Nose Pliers
Combination Wrench Set	Hex Key Set
18” Heavy Duty Straight Pipe Wrench	24” Heavy Duty Straight Pipe Wrench
Channellock Straight Jaw Tongue & Groove Plier Set	Silicone Filled Wire Connectors
Dri-Splice Wire Pre-Filled Connectors	Hammer
Tape Measure	Water Meter Key
Screwdriver Set	Tone Generator and Probe Kit
Digital Multimeter & Tester	PVC Glue
PVC Primer	Ratcheting PVC Cutter
PVC Saw	Teflon Tape/PTFE
Teflon Paste Thread Sealant	Rain Master Remote, Hunter Remote for Controllers
Keys for Rain Master, Hunter, and Irritrol Controllers	Any Other Tools Required to Perform Irrigation Repairs

If an irrigation controller malfunctions, the Contractor shall be responsible for notifying the Contract Supervisor for repairs and reinstalling the repaired control clock with the station wires in the original order as found or recorded in the records.

If the controller cannot be repaired and the system has been out of service for more than 5 business days the Contractor is responsible for manual operation of the valves to provide the appropriate amount of water to the landscape until an enhancement work authorization can be issued and the Contractor will install a new controller.

The Contractor shall adjust emitters and valve boxes to the level of the ground surface. Valve

boxes, control boxes and wire boxes, shall be kept free and clear of dirt and debris, so as to be visible. Existing irrigation control valves shall be exposed with a minimum of 3" below the valve body. The Contractor will be responsible for securing lids to prevent vandalism or unauthorized manipulation of the valves, quick couplers, multiport, or flush caps. When any work is done on a valve, the Contractor will, raise the valve box to existing grade and add Christie tags to valves with station numbers. The painting of valve box lids is not an acceptable practice; valve identification must be done from inside the valve box. It is highly suggested the Contractor use moth balls for deterring insects and spiders.

Payment for irrigation system maintenance shall be paid for under the price agreed upon as stated in the contract as part of the base monthly fee. Special repairs or watering will be paid for at the price agreed upon on the enhancement worktable.

**6.7 Irrigation Technician Qualifications** - City will certify the skill level of all Irrigation Technicians who will be doing work on City's irrigation maintenance Contract. This certification will be accomplished by a "hands-on" situational exercise conducted by City. Contractor may certify as many individuals as desired to successfully perform the Contract requirements and is encouraged to qualify back-up Irrigation Technicians. Failure to successfully certify Irrigation Technicians will be grounds for termination of this Contract in its entirety.

The situational exercises will consist of nine tasks related to establishing and maintaining a properly functioning irrigation system. The nine tasks consist of:

- 1) Repairing a malfunctioning valve
- 2) Repairing a broken wire with a water-tight connector
- 3) Adjusting the flow on a control valve
- 4) Check the (Ohm) reading on a solenoid assembly for proper operation
- 5) Diagnosing a controller with no display
- 6) Programming an irrigation controller
- 7) Check station voltage on the controller
- 8) Adjust radius and arcs on sprinkler heads
- 9) Install a new nozzle to an existing sprinkler head

Each task will be rated "pass/not pass" by the Contract Supervisor. To achieve certification, the applicant must receive a passing rating on **ALL** tasks. If any applicant fails the test they will be retested in five (5) days. If CONTRACTOR has failed to qualify an Irrigation Technician, the Contract is subject to re-award.

If the Contractor loses their qualified Irrigation Technician during the course of this Contract, the Contractor shall have five (5) working days to hire a replacement and take the test. If the applicant fails the test, they will be retested in five working (5) days. If the applicant fails the test a second time, they will not be retested. If Contractor has failed to qualify an Irrigation Technician in a thirty (30) day time period, the Contract is subject to termination for cause.

**6.8 Erosion-** The Contractor is to repair erosion damage in all landscape areas that may have resulted from irrigation leaks or water main repairs. Reoccurring erosion shall be brought to

the attention of the Contract Supervisor for prevention solutions. These erosion preventions measures will be paid through an enhancement work authorization.

**6.9 Backflow Testing and Repair-** Annually during the winter months when systems are operating minimally, the Contractor will conduct backflow testing at the agreed upon rate per test. If repairs are made, the backflow must be tested again and be included in repair cost. All testing reports shall be submitted to the City's Water Division using their online portal. The Contractor is required to register and certify with the City's Water Quality division. In the event of a repair, the City will provide necessary parts and/or replacement backflow devices. All work is to be done to the approval of the City, specifically meeting the Water Divisions requirements. Backflow testing is to utilize a certified pressure device and certified backflow tester all supplied by the Contractor. The backflow tester shall have a general backflow repair certification through either the American Backflow Prevention Association (ABPA) or the All-American Backflow Prevention (AABP).

## **7.0 TURFGRASS MANAGEMENT**

**7.1 Mowing-** Mowing task shall only be performed during the growing season when turf is green and growing. Mowing is to be performed by a separate crew. Turfgrass shall be kept to a height of no more than three inches (3") and no lower than one inch (1"). Mowing shall at not remove more than 1/3 of the grass blade in a single day. All existing debris shall be removed prior to mowing tasks. Grass clippings shall be collected and removed if they are thick enough to be designated unsightly or do not disperse evenly over the turf area. Mowing operation should be suspended if conditions are too wet, either from rain or irrigation, which may cause rutted or muddy turf. Grass areas adjacent to sidewalks, curbs and hard surface pads or patios shall be edged and blown off. Mechanical edging and trimming shall be done around underneath all other fixed structures (i.e. tables, benches, posts, valve boxes, etc.). Line trimmers shall not be used around trees or shrubs. Any special mowing or vacuuming required will be paid for at the price agreed upon by an enhancement work authorization.

**7.2 Grass Weeds and Pests-** Turf areas are to be maintained as outlined in Section 4, Weed and Pest Abatement. Chemical control of grass will be permitted along fences, around sign posts, structures, and in sidewalk expansion joints only. Chemical control of turfgrass around trees will not be permitted. Chemical spraying must be performed in accordance with the State of Arizona Office of Pest Management Rules and Regulations. The Contractor is required to be properly licensed for the specific pest control to be utilized. The Contractor shall furnish properly certified and trained personnel and equipment for routine grass mowing and spraying. If the Contractor is not licensed for the specific pest control, a licensed subcontractor may be used for the specific pest. The subcontractor and its personnel are then bound by the above requirements. Chemical and/or other accepted methods of weed control are the responsibility of the Contractor. Any herbicide used shall be considered a management tool and will not be paid for by the City.

Contractor must post public signage related to the application, per State of Arizona Office of Pest Management and remain up until re-entry period has expired. Signage shall also not remain posted longer than 12 hours after the re-entry period has expired.

**7.3 Grass Fertilization-** The Contract Supervisor may request turfgrass areas to be fertilized with fertilizer specified by the City and will be paid for at the price agreed upon on the enhancement work authorization. The Contractor is fully responsible for the proper application of nutrients and fertilizer. Plant material, including turfgrass, that are damaged due to over fertilization or burning resulting from contact shall be replaced or returned to health at the Contractor's expense. Replacement and plant recovery procedures shall be submitted by the Contractor for the City's approval.

Any spillage or fertilizer overthrown onto sidewalks, patios, hard surface courts, etc. shall be immediately removed. The Contractor will be liable for all costs associated with the damage to city and/or private property, which occurs during fertilization.

## **8.0 ARBOR CARE**

This section is intended to provide more detail of the arbor care standards within the City of Chandler ROW boundaries. The Contractor shall familiarize themselves with these standards in addition to adhering to the City of Chandler horticultural standards. All Arbor Care activities shall follow the applicable ANSI A-300 standards and ISA guidelines. It is encouraged that green waste be recycled as much as possible.

**8.1 Tree Staking –** All trees that are unable to support themselves in an upright position, whether new plants or plants damaged in storms, will need to be staked within three (3) working days. The Contractor shall be responsible for staking trees, maintaining tree ties, removal or loosening of tree ties and removal of stakes on an as needed basis. All holes from any removal of tree stakes shall be backfilled and packed to maintain the grade level. At no time shall broken portions of tree stakes be left above ground level. Trees that are staked shall have 2 (two), 8 (eight) foot lodge pole stakes with 2 (two) sets of tree ties to maintain a healthy growth pattern. Multi-trunked trees should have three (3) stakes on the largest caliper stems. Tree ties are to be broad, smooth and somewhat elastic; wire with cut garden hose sections is an unacceptable tie material. Once a tree is properly staked, nursery stakes shall be removed by the Contractor. Trees with a caliper greater than that of their stakes shall be evaluated monthly. Stakes and ties shall be removed from any tree able to stand upright on its own and notification to the Contract Supervisor shall be given prior to removing stakes. Any tree fatally girdled by improper ties shall be replaced at the Contractor's expense with a like-size tree and species to be approved by the City. In areas of high pedestrian traffic adjacent to a tree, the Contractor shall tie durable, brightly colored ribbons on the ties. All stakes and ties shall be reviewed on an annual basis as part of routine scheduled work.

**8.2 Tree Pruning –** All trees and shrubs shall be pruned to ANSI A-300 standards and ISA guidelines. All pruning techniques shall only be necessary as to encourage and maintain healthy growth of trees. All tree pruning must have at least a Certified Tree Worker present. Tree pruning should remove no more than 25% of the leaf-bearing canopy. Thinning cuts are the preferred type of pruning cut and reduction or heading cuts should only be made if part of a structural pruning plan. All cuts shall be made using the three-cut method. Topping or lion-tailing of trees will not be tolerated, and the Contract Supervisor has the right to deduct from the Contractor's

invoice \$500 per tree. With prior written approval from the Contract Supervisor, topping may be performed as part of utility line clearance.

**As part of routine work, crown cleaning pruning of any dead, damaged or diseased limbs or branches, partially detached or not, shall be removed as needed, to a height of 15 feet.**

Damage done to plant material due to frost or freezing shall be removed as soon as conditions become favorable, without threat of further damage occurring.

Any special pruning, such as structural pruning, crown thinning and crown reduction, may be performed by an enhancement work authorization using the agreed payment rates on the enhancement work pricing sheet. Special pruning is to be done by trained staff who is familiar with ISA guidelines and with at least the Certified Tree Worker present. Structural pruning shall follow the below four (4) step process.

1. Select and establish a desired structure, and dominant leader. Competing stems should be subordinated.
2. Select and establish the lowest permanent branch, keeping in mind the minimum height requirements per Code compliance
3. Select and establish scaffold branches, which have good attachment, appropriate size, and desirable spacing in relation to other branches
4. Selection and subordination of temporary branches both below the permanent branch and among the scaffold branches.

The Contractor, during the same working day, shall remove all debris accumulated from tree pruning.

**8.3 Tree Removal** – Whenever a tree dies or is damaged as a result of storm, age, uncontrollable pest infestation, disease, or vandalism, the Contractor shall remove the tree and document. All trees 2 inches in diameter or less are considered routine and part of this contract for removal by the Contractor. All tree removals greater than 2 inches in diameter shall be approved by the City, in writing, before the Contractor begins any work at the agreed-upon enhancement pricing. Tree removal doesn't require a certified Arborist to perform this work.

The labor, equipment, plants, and materials required for removal and replanting by the Contractor will be paid for at the price agreed upon by an extra work authorization. Included in the pricing shall be the grinding of the stump below grade or if replanting will occur then the price for the entire stump to be dug out. Under no circumstances shall a stump be left for more than 10 business days. All holes from removed trees shall be filled, or refilled, until grade level is maintained. Any bubble or drip emitter for a removed tree that will not be replaced shall be capped. All tree removals shall be approved by the City, in writing, before the Contractor begins any work. The Contractor shall submit a report to include specific location, date, and time on all areas where landscape plant material has been removed. The log shall include:

- a.) Area location
- b.) Work order authorization number
- c.) Date actually removed
- d.) Approximate location onsite
- e.) Type of tree removed

- f.) Approximate diameter and height
- g.) If replaced, or not

The Contractor through an incident report shall document storm damage and vandalism.

If the tree dies as a result of neglect or poor management the Contractor shall supply all labor, materials, equipment and a like-sized species with the nearest size of nursery stock available at no cost to the City.

For the purpose of this specification, a dead plant or tree shall mean any plant or tree which the Contract Supervisor determines is in such a poor condition that its appearance detracts significantly from the otherwise pleasing appearance of the landscape, and which may not be expected to fully recover within a reasonable period of time. Seasonally dormant plants shall not be considered dead.

**8.4 Tree Replanting or New Tree Plantings-** The Contractor shall install new plants and trees, if so ordered by the City, at the price agreed upon by an extra work authorization. The Contract Supervisor has the right to select a species best suited to the planting location(s). When purchasing new trees, the Contractor shall notify the Contract Supervisor and accommodate the Contract Supervisor's schedule to allow hand selection of nursery stock. If the Contract Supervisor waives their right to hand select nursery stock, the Contractor shall select trees of the specified species that are free of girdling roots, co-dominate trunks, unusual bends in the trunk and the trunk flare must be visible.

**8.4.1** All plantings of trees shall follow the techniques outlined below.

- A. The planting hole should be two to three times the width of the root ball at the soil surface, sloping down to about the width of the root ball at the base.
- B. The planting hole should never be deeper than the distance from the trunk flare to the bottom of the root ball. If necessary, soil should be removed from the root ball to expose the trunk flare and at least 2 primary roots.
- C. Do not add soft fill to the bottom of the hole as the root ball will settle, resulting in excessive planting depth. Gravel should also not be used in the planting hole to aid in drainage.
- D. The tree shall be handled only by the root ball and not the trunk.
- E. Burlap, wire baskets, plastic containers, wooden boxes and any other type of root ball holding container shall be completely removed at planting.
- F. Backfilling should use the existing soil, working it around the ball while adding water to prevent large pockets of air. Slightly tamp soil and water thoroughly and slowly after backfilling.
- G. Mulching around tree shall extend to at least six (6) feet or to the drip line of the canopy, and be between two to four inches in depth. The mulch shall be organic such as compost, wood chips, or bark chips. Mulch, of any kind, shall not be in contact with the trunk or stem.

Refer to the City of Chandler Landscape Installation and Design Guidelines for more information

**8.5 Palm Trees** – The palm tree quantity may vary slightly due to maintenance area responsibility with the addition and subtraction of maintenance areas. Palm trees regardless of height shall have frond stubs and seed pods removed starting May 1st and completed by June 30th. Palms shall receive appropriate skinning at the time of annual pruning. This will be on an as needed basis at no additional cost. All palms require trimming unless otherwise advised by authorized City personnel.

All Palm tree locations can be found at the below link. This inventory is regularly updated and currently the City is responsible for 595 palms.

<https://app.arborprousa.com/viewer/8oRY1IFrKXKsaKjr>

In classification 1 landscapes, palm trees are to be treated with a preventative fungicide, approved by the Contract Supervisor, for the prevention of bud and root rot diseases.

Palm trimming shall be completed by a separate crew, not the required landscape maintenance staff as specified within this contract. Trimming including the removal of 'hangers' must be completed to the satisfaction of city staff. Any palms not trimmed within the contract period for reasons other than force majeure will be deducted from the billing.

**8.6 Olive and Oak Trees** - All fruit bearing olive trees and nut producing oak trees may be treated for fruit and nut prevention at the request of the Contract Supervisor and paid at the agreed upon rate in the Enhancement Table. Contractor to provide chemical label and SDS sheet for approval and shall be used at the recommended label rate. A chemical log sheet must be submitted to Contract Supervisor indicating the date, location and chemical used during the application. A chemical spray log shall be submitted the same day after application.

**8.7 Fertilization** – Applications of nutrients to trees and planting areas, when ordered by the City, will be paid for at the rate agreed upon by an enhancement work authorization. Avoid lodging or spraying material on or in foliage. Thoroughly water material into the soil immediately following application on trees and planting areas.

The Contractor is fully responsible for the proper application of nutrients and fertilizer. Plant material that is damaged due to over fertilization or burning resulting from contact shall be replaced or returned to health at the Contractor's expense. Replacement and plant recovery procedures shall be submitted by the Contractor for the Contract Supervisor's approval.

Any spillage or fertilizer overthrown onto sidewalks, patios, hard surface courts, etc. shall be immediately removed. The Contractor will be liable for all costs associated with the damage to city and/or private property which occurs during fertilization.

**SPECIALIZED HORTICULTURAL MAINTENANCE SCHEDULING AND NOTIFICATION.** Contractor shall notify the Contract Supervisor, in writing, at least two (2) weeks prior to the date of all specialized horticultural maintenance operations. In some cases, this will be done as a proposal using the agreed upon enhancement work rates.

- a. Fertilization- Seasonal Schedule depending on plant species

- b. Soil amendment and conditioning- Proposal as requested
- c. Chemical pest control and or gopher control- Proposal as requested
- d. Palm Trimming – Annual Schedule
- e. Palm Treatment(s) (Copper Fungicide)- Schedule for classification 1
- f. Fruit bearing Olive and Oak Tree Treatments- Annual Schedule
- g. Tree Trimming- Proposal for annual tree pruning
- h. Turf Mowing – Seasonal schedule
- i. Backflow Testing- Proposal for testing and any repairs

Specifications of the material to be applied shall also be supplied to the Contract Supervisor at least two (2) weeks prior to the date of all specialized horticultural maintenance operations.

### D. CITY DEPARTMENT COORDINATION

While the primary contacts will be the ROW Landscape division, the City has provided the current City representative and contact information for coordination of services with the respective departments that utilize this contract.

**Parks** - overseeing Rights-of-way, retention basins and medians

Brandon Putman- Parks Maintenance & Operations Superintendent

P: 480-782-2662

[brandon.putman@chandleraz.gov](mailto:brandon.putman@chandleraz.gov)

**Streets**- overseeing vacant properties and street maintenance yard

Esgar Garcia- Streets Maintenance & Operations Superintendent

P: 480-782-3428

[esgar.garcia@chandleraz.gov](mailto:esgar.garcia@chandleraz.gov)

**Transit**- overseeing bus stops and transit centers

Jason Crampton- Transportation Planning Manager

P: 480-782-3402

[jason.crampton@chandleraz.gov](mailto:jason.crampton@chandleraz.gov)

Nancy Jackson- Transportation Planning Program Coordinator

P:480-782-3442

[nancy.jackson@chandleraz.gov](mailto:nancy.jackson@chandleraz.gov)

**Airport**- overseeing the airport properties

Scott Rinkenberger- Airport Operations Manager

P:480-782-3545

[scott.rinkenberger@chandleraz.gov](mailto:scott.rinkenberger@chandleraz.gov)

Diana Alonzo- Airport Management Assistant

P: 480-782-3542

[diana.alonzo@chandleraz.gov](mailto:diana.alonzo@chandleraz.gov)

**E. PRICING SCHEDULE AND ORGANIZATIONAL CHART**

**Right-of-Way Landscape & Litter Services**

*Contract Pricing*

Service Area	Inventory (Sq Ft)	Monthly Rate (per Sq Ft)	Enhanced Litter (per Sq Ft / Mo)	Total Monthly Rate (per Sq Ft)	Annual Rate (per Sq Ft)	Monthly Cost	Annual Cost
<b>C1 Special Maintenance Corridors</b>							
Streetscape Special Maintenance	1,678,529	\$0.0120	\$0.0030	\$0.0150	\$0.1800	\$25,177.94	\$302,135.22
Downtown Special Maintenance	303,820	\$0.0120	\$0.0060	\$0.0180	\$0.2160	\$5,468.76	\$65,625.12
Transit Special Maintenance	413,902	\$0.0120	—	\$0.0120	\$0.1440	\$4,966.82	\$59,601.89
Airport Special Maintenance	34,226	\$0.0120	—	\$0.0120	\$0.1440	\$410.71	\$4,928.54
<b>C1 Subtotal</b>	<b>2,430,477</b>					<b>\$36,024.23</b>	<b>\$432,290.77</b>
<b>C2 Streetscapes &amp; Retention Basins</b>							
Streetscapes and Retention Basins	10,987,450	\$0.0098	—	\$0.0098	\$0.1176	\$107,677.01	\$1,292,124.12
Transit Streetscapes	13,203	\$0.0098	—	\$0.0098	\$0.1176	\$129.39	\$1,552.67
<b>C2 Subtotal</b>	<b>11,000,653</b>					<b>\$107,806.40</b>	<b>\$1,293,676.79</b>
<b>C3 Pavers &amp; Vacant Lots</b>							
Streetscape Pavers & Lots	1,721,063	\$0.0078	—	\$0.0078	\$0.0936	\$13,424.29	\$161,091.50
Special Maintenance Pavers	106,322	\$0.0078	\$0.0030	\$0.0108	\$0.1296	\$1,148.28	\$13,779.33
Western Canal	1,792,347	\$0.0078	—	\$0.0078	\$0.0936	\$13,980.31	\$167,763.68
Downtown Pavers	168,442	\$0.0078	\$0.0060	\$0.0138	\$0.1656	\$2,324.50	\$27,894.00
Airport Pavers	26,452	\$0.0078	—	\$0.0078	\$0.0936	\$206.33	\$2,475.91
<b>C3 Subtotal</b>	<b>3,708,304</b>					<b>\$29,935.42</b>	<b>\$373,004.41</b>
<b>ALL LEVELS OF SERVICE — ANNUAL TOTAL</b>	<b>17,139,434</b>					<b>\$173,766.05</b>	<b>\$2,098,971.97</b>

**DEPARTMENT BREAKDOWN**

ROW LANDSCAPE	\$	2,030,412.96
TRANSIT	\$	61,154.56
AIRPORT	\$	7,404.45
<b>TOTAL</b>	<b>\$</b>	<b>2,098,971.97</b>

**Notes:**

- All rates are per square foot. Monthly rates as proposed by Contractor; annual rates = monthly \* 12.
- Enhanced Litter Service is an additional rate above the base maintenance rate:  
\$0.0030/sq ft/mo = 2\* per week litter patrol | \$0.0060/sq ft/mo = 3\* per week patrol.
- Standard Litter patrol (1x per week) is included in the base maintenance rate for all tiers.
- Enhanced Litter Service (\$0.0030/sq ft/mo) may be applied to Western Canal if warranted.
- Blue text = rates and inventory. Black text = formulas.
- The City retains the right to adjust category designations and inventory through annual amendment.

# Hybrid Contract Staff Requirements

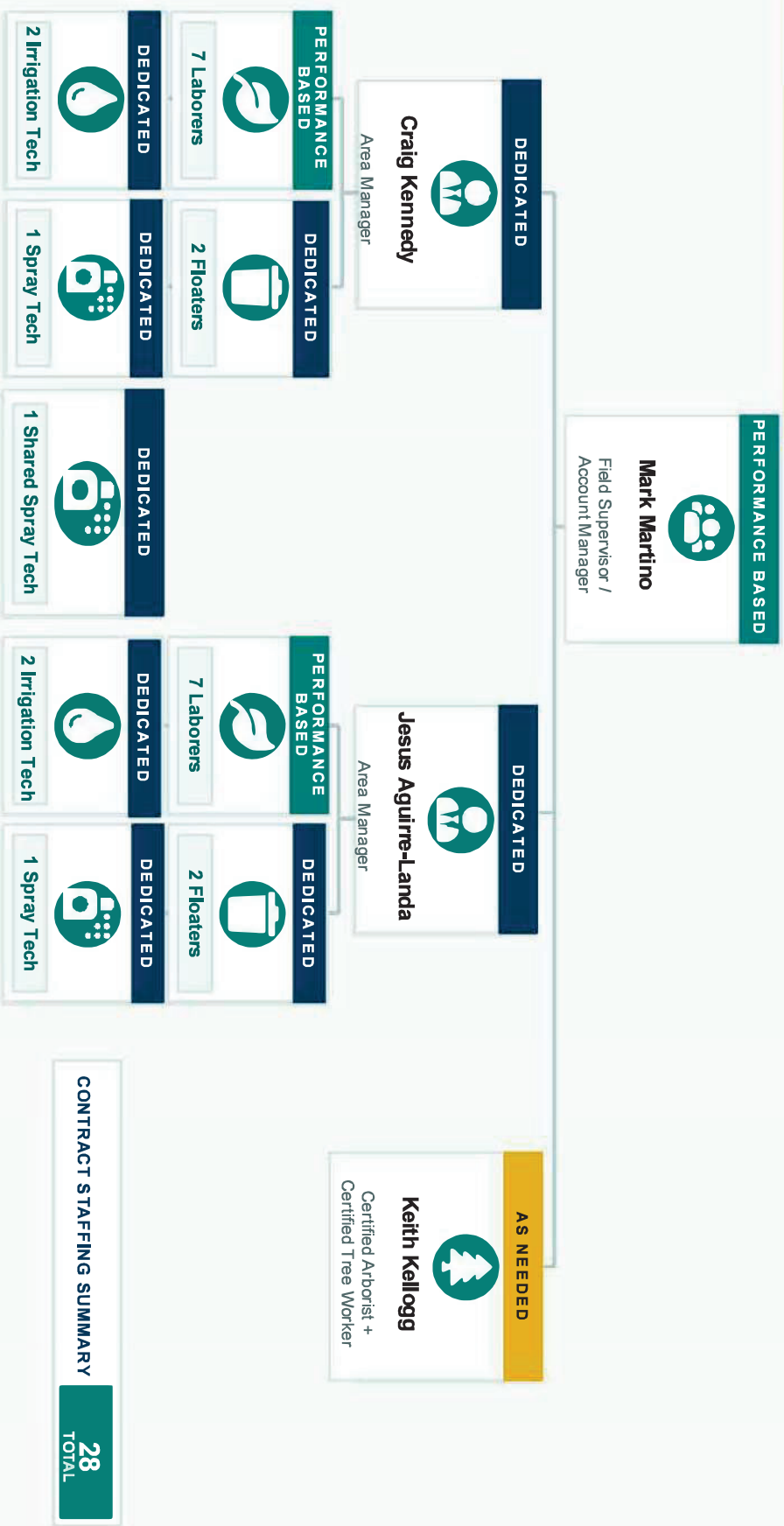

## F. LANDSCAPE ENHANCEMENT PROJECT SPECIFICATIONS

### SCOPE OF WORK

**INTENT:** To ensure the continuity of plant and tree warranties at the time of planting with the on-going landscape maintenance services, landscape revegetation will now be included the contract as "Landscape Enhancements".

**DESCRIPTION:** Contractor shall furnish all labor, material, and equipment necessary to vegetate, design, repair and redress areas within the City as specified. This portion of the agreement is an on call / as needed service of the contract. Work shall be performed in accordance with all applicable laws, codes, and regulations required by authorities having jurisdiction over such work and provide for all Inspections and permits required by federal, state, and local authorities in furnishing, transporting and Installing landscapes as shown or for completing the work Identified herein.

***Contractor is aware that the Landscape Enhancement portion of the agreement is "as needed" and that there are no guarantees as to the minimum quantity of work that will be required by the City.***

At a minimum the Contractor shall be able to furnish or remove and dispose, transport, and plant any material typically associated with street median landscape including backfill excavation and watering per City specifications. In addition, the Contractor shall coordinate work space as required including approval of traffic control, coordinating of utility marking service as necessary, site clean-up, safety, and any other Incidental work. Contractor shall install plant material within City landscaped areas only.

At times storms may occur during the course of an Enhancement project scope affecting the new plant material, causing erosion or washouts, and flooding debris into open irrigation pipes. These Enhancement worktable rates are to address any justified cleanup efforts to get the project back on track. The Contractor must provide a proposal of the labor required to remedy storms that affected the new plant material, caused erosion or washouts, or flooded debris into open irrigation pipes. The Contract Supervisor will have the final approval of any justified cleanup efforts to get the project back on track and to have a quality outcome for our citizens.

## LANDSCAPE ENHANCEMENTS TECHNICAL SPECIFICATIONS

### Part 1 – Project Management

#### LANDSCAPE AND IRRIGATION DESIGN SERVICES

Contractor to provide access to a Landscape Designer, who which does not need to be a registered landscape architect, for general landscape plantings and irrigation designs. The Contractor and their Designer shall conduct a site evaluation (i.e. study planting site characteristics such as the

amount of sun or shade, soil type, pH, soil compaction, existing plants/shrubs/trees and water drainage) and provide recommendations for landscaping enhancements/improvements. The Contractor should use their expertise and vision to make the areas more aesthetically pleasing.

Low Impact Design and Green Infrastructure practices, such as preserving existing native trees and vegetation, rainwater harvesting, xeriscaping, and the use of drought adapted plant material to minimize the use of irrigation. Refer to the Green Infrastructure Handbook by ASU for more details.

The Contractor is required to utilize the existing irrigation system components when applicable. Repairs necessary for project success are the responsibility of the Contractor and the installation of new control valves and/or water lines shall only be installed with Contract Supervisor approval.

The Landscape Designer shall use the most current version of the City's landscape and irrigation details and specification found within the Uniform Design Manual and the Approved Products List on the City's website under section 8. (<https://www.chandleraz.gov/government/departments/development-services/unified-development-manual>)

It is preferred that the Landscape and Irrigation designers be able to provide AutoCAD files of their designs to the City for incorporation into the City's GIS system of record keeping.

## **UTILITY CLEARANCES AND PERMITS**

Contractor shall adhere to all current and applicable CITY, STATE, and FEDERAL codes and laws.

Maricopa County Dust Control Permits must be obtained by the Contractor prior to the commencement of work on projects exceeding one acre. Dust control permits require daily dust logs, and when applicable a list of all Rule 310 certified employees and a list of subcontractors working under your permit. The Contractor and all subcontractors shall register with the Maricopa County Air Quality Department and provide their registration ID number to the Contract Supervisor. Contractor shall follow all standard outlined in the Maricopa County Air Quality Department, Rule 310 Dust Abatement Handbook.

A Stormwater Pollution Prevention Plan (SWPPP) may be required depending upon the scope of work. It will be the responsibility of the Contractor to create the plan and submit to the City's Engineering Counter prior to obtaining the Notice to Proceed.

All Horticultural activities shall follow the applicable ANSI A-300 standards, Arizona Landscape Contractors Association (ALCA) Sustainable Landscape Management (SLM) practices, Arizona Nursery Association Guides and the International Society of Arboriculture (ISA) guidelines.

Contractor must obtain Traffic Control Plan permits when applicable and shall adhere to the most current edition of the City's Uniform Design Manual for Traffic Barricade Design. Contractor shall adhere to the Federal Highway Administrations, Manual of Uniform Traffic Code Devices, (MUTCD), most current edition and the City of Phoenix Barricade Manual.

## **CONTRACTOR'S EQUIPMENT**

Contractor shall provide and maintain during the entire period of this contract, equipment sufficient in number, condition and capacity to efficiently perform the work and render the services required by this contract and in compliance with all state regulatory laws. A fleet list must be provided at the beginning of the contract detailing make, model and year of equipment to be used and their typical area or function of use.

All vehicles must be maintained in good repair, appearance and sanitary condition at all times. The Contractor's staff shall use and maintain all equipment safety features as provided by the manufacturer, i.e. chute guards, shields, covers, cutoff switches, etc. The Contractor's name shall be clearly displayed on all maintenance vehicles and motorized equipment. The City reserves the right to inspect the Contractor's vehicles at any time to ascertain said condition. Additional consideration will be given to those with energy efficient, hybrid or electric vehicles and equipment.

When the Arizona Department of Environmental Quality issues a high pollution warning, the Contractor shall be expected to eliminate the use of gasoline powered equipment, i.e. blowers, weed eaters, chain saws, etc. for that day and notify their employees of the advisory and the Contract Supervisor of the suspension of work.

Truck idling of more than 15 minutes is highly discouraged within City limits. It is recommended that employees go indoors for breaks from the hot weather to reduce emissions.

## **CONDITION OF LANDSCAPE AT BEGINNING OF PROJECT**

Upon receiving official notification that an enhancement project has been approved by the City, the Contractor shall conduct a ride along with the Contract Supervisor to inspect the areas for pre-existing conditions that would prevent or adversely affect completion of any improvement activities. The Contractor shall prepare a list of specific deficiencies found at each project area and submit the list to the City for review before a notice to proceed will be issued. The City will evaluate each problem listed to determine if extra compensation is warranted for repair work prior to starting the contract's enhancement project. The Contract Supervisor may authorize the Contractor to make extra cost repairs or may determine that the items listed represent normal conditions that might be expected at any time during the contract period. The determination of disposition of all items listed shall be the responsibility of the City and the City's decision shall be final and binding upon the Contractor. All repairs to pre-existing conditions deemed necessary and authorized by the City shall be made during the execution of the enhancement project. Contractor shall replace or repair in kind any damage to property resulting from the Contractor's actions to the satisfaction of the Contract Supervisor.

**It is the Contractor's responsibility to document pre-existing site conditions for verification that any potential damage was not done by the Contractor.**

## **SCHEDULING OF WORK**

The Contractor shall provide written project schedules not later than one (1) week prior to project commencement. The Contract Supervisor shall review and approve the schedules submitted and reserves the right to make changes or adjustments or to reject the entire proposed schedule if it does not meet timing or standards set forth by the City. A project is not permitted to begin until the schedule is approved. All projects shall be scheduled on Monday through Friday of each week between the hours of 6am and 3pm. Weekend work is NOT permitted without prior Contract Supervisor approval. The Contractor must make every effort to stay on schedule and shall complete all work during the scheduled calendar week unless unforeseen circumstances beyond the control of the Contractor cause delays.

Weekly, the Contractor will be required to submit to the City a report of work items completed the previous week and an updated 3-week look ahead schedule. The report will be due by 5:00 P.M. on the Monday following the week completing the work. All scheduled items not completed during the week must be included in this report with an explanation why the work was not completed. This report shall be in written form, furnished via email, as a report attachment. Late or non-submittal of reports may result in a \$250 deduction from invoices for services rendered. All reports will be due and reviewed at least one week prior to end of project for the final invoice to be approved for payment.

## **WEATHER & CLIMATE**

In the event of inclement weather, the Contractor shall obtain approval from the Contract Supervisor prior to not performing any work due to the weather event. The City reserves the right to suspend any or all work due to poor weather conditions or other extreme conditions. The City also reserves the right to authorize the suspended work to be performed at a later date, or the City's Contract Supervisor may deem it more appropriate to omit the suspended work and resume the normal schedule. The Contractor shall not perform any suspended work without written authorization from the Contract Supervisor.

## **SITE INSPECTION**

The Contractor shall establish milestones within the schedule for City staff to inspect the progress of the project. Contact the assigned City representative at least 48 hours prior for an inspection. Work cannot continue until inspections occur.

Typically, these milestones are:

- the completion of clear and grub
- installation of irrigation system piping prior to burying
- function and pressure testing of irrigation system for 48 hours prior to planting
- scheduling of nursery tree and plant selection by City staff
- granite or mulch ground cover samples
- subgrades and final grades

## **SUBMITTAL SAMPLES AND TESTING**

Contractor shall provide submittal and may be sampled for testing at the point of delivery. The submittal will be accepted or rejected upon the results of tests performed or at the Contract Supervisors discretion for the ultimate success of the project.

If desired by the City, items/services bid shall be subjected to testing, dissection or analysis by a recognized testing laboratory or consultant selected by the City to determine that the material(s) submitted for bid conform to the bid specifications. The cost of testing, dissection or analysis shall be borne by the Contractor.

## **SAFE SERVICE AREAS**

All service areas shall be maintained to prevent the existence of safety hazards. If safety hazards cannot be corrected before Contractors' employees leave a service area (ie. end of workday), the Contractor shall ensure the proper protective barriers are in place. Protective barriers may include cones, A-frame barricades, warning signage and/or temporary fencing depending up on the severity of the safety hazard as determined by the Contract Supervisor. Costs associated with protective barriers are the responsibility of the Contractor.

## **SITE CLEANLINESS**

The Contractor shall keep the premises clean of all rubbish and debris generated by the work involved and shall leave the premises neat and clean. All surplus material, rubbish, and debris shall be disposed of by the Contractor at their expense. The work areas shall be cleaned at the end of each workday. Sweep, scrub or hose affected areas as directed by the owner's representative to maintain a clean and neat work area.

All materials, tools, equipment, etc., shall be removed or safely stored. The City is not responsible for theft or damage to the Contractor's property. All possible safety hazards to workers or the public shall be corrected immediately and left in a safe condition at the end of each workday. If there is a question in this area, the City's Contract Supervisor will be consulted.

Protect landscape work and materials from damage due to bulk material installation operations, by other Contractors and trades, trespassers, and animals. Maintain protection during installation and maintenance periods. Treat, repair or replace damaged work as directed by the Contract Supervisor. All scars, ruts or other marks in the ground caused by this work shall be repaired and the ground left in a neat and orderly condition throughout the site.

## **DISPOSAL OF TRASH AND WASTE**

All trash and any other waste generated from executing this agreement shall be transported and disposed of in compliance with federal, state, county and City laws and regulations. The Contractor is solely responsible for any disposal fees (dumping charges), incurred as a result of routine work. Fees for disposal of waste accumulated from extra work or emergency response work shall be included in Extra

Work, Payment Rates or Emergency Response Work on the invoices. The disposal must be at an authorized landfill, recycling center or green waste facility.

## **COMPENSATION**

The unit price of proposal shall include all labor, materials (unless supplied by the City), equipment, overhead, profit, and any other incidental costs to perform the enhancement project. The City will not sign Contractor proposals; the issuance of a Purchase Order is the written authorization to proceed. The amounts invoiced shall be those agreed upon in the proposal or by change order to the proposal.

Payment will be made on a completed project basis within 30 days after receipt of a numbered and itemized invoice from the Contractor and acceptance of the work by the City, less any deductions or assessments as described. An itemized invoice shall identify the specific project name.

All invoices are to be submitted to the City's Accounts Payable Department via email, fax, or mail and the Contract Supervisor copied. All invoices for projects completed between July to June of the fiscal year must be submitted to accounts payable by June 30<sup>th</sup>. The Contractor will be given two written notifications to submit all fiscal year invoices during this time frame. Any invoices not submitted within these time frames and with the City's proper notification, may not be paid.

Contractors shall make every effort to resolve disagreements in performance standards and deductions in payment with the Contract Supervisor. If a resolution cannot be met the Contractor can request the City's Procurement department to be involved as a mediator for resolution. The City reserves the right to have the Contractor's accounting department in attendance.

## **CONDITION OF LANDSCAPE AT END OF PROJECT**

One (1) week prior to project completion, the Contract Supervisor and the Contractor will make a final ride along inspection to determine the condition of all landscape project area(s). Items determined to be improperly installed or executed by the Contractor will be listed and evaluated by the Contract Supervisor. The Contractor will arrange for repairs to be made and the costs for making repairs to the areas shall be the responsibility of the Contractor. After completion of punch list items, the Contractor and Contract Supervisor shall re-inspect the project and upon satisfactory completion of punch list items, issue a written statement of acceptance of installation and establish the beginning of the project warranty period. The last payment shall be that which is due for all work completed fulfilling the scope of said enhancement project.

## **WARRANTY**

Unless otherwise specified, all irrigation system items shall be guaranteed against defect in material and workmanship for a minimum period of two (2) years from date of acceptance by the City. Tree planting shall be guaranteed for one (1) year from time of planting and shrub planting for 90 days. The project warranty period begins upon written acceptance of project installation by the Contract Supervisor and Contractor. At any time during that period, if a defect should occur in any item, that item

shall be replaced or repaired by the Contractor at no obligation to the City except where it be shown that the defect was caused by misuse, vandalism, or by faulty design.

Contractor expressly warrants that all goods or services furnished under this contract shall conform to the specification, appropriate standards, and will be new and free from defects in material or workmanship. Contractor warrants that all such goods or services will conform to any statements made on the containers, labels or advertisements for such goods, or services, and that any goods will be adequately contained, packaged, marked and labeled.

Contractor warrants that all goods or services furnished will be merchantable and will be safe and appropriate for the purpose which goods or services of that kind are normally used. If Contractor knows or has reason to know the particular purpose for which City intends to use the goods or services, Contractor warrants that goods or services furnished will conform in all respect to samples. Inspection, test, acceptance of use of the goods or services furnished shall not affect the Contractors obligation under this warrant and such warranties shall survive inspection, test, acceptance and use. Contractor's warranty shall run to City, its successors, and assigns.

It is agreed that the Contractor shall be fully responsible for making any correction, replacement, or modification necessary for specification or legal compliance. In the event of any call back, Contractor agrees to give the City first priority. Contractor agrees that if the product or service offered does not comply with the foregoing, the City has the right to cancel the purchase at any time with full refund within 30 calendar days after notice of non-compliance and Contractor further agrees to by full responsible for any consequential damages suffered by the City.

## **LANDSCAPE ENHANCEMENTS TECHNICAL SPECIFICATIONS**

### **Part 2 –Installation and Construction Standards**

All projects are to be installed based on the scope designation as provided by the Contract Supervisor. All Horticultural activities shall follow the applicable ANSI A-300 and Z133 standards, Arizona Landscape Contractors Association (ALCA), Sustainable Landscape Management (SLM) practices, and the International Society of Arboriculture (ISA) guidelines. The Enhancement project shall use the most current version of the City's landscape and irrigation details and specification found within the Uniform Design Manual and the Approved Products List on the City's website under section 8.

(<https://www.chandleraz.gov/government/departments/development-services/unified-development-manual>)

#### **TREE, SHRUB, GROUNDCOVER AND CACTI PLANTING**

The Contractor shall install new plants and trees, if so ordered by the City, at the price agreed upon in the attached pricing table. The Contract Supervisor has the right to select a species best suited to the planting location(s). When purchasing new trees and/or plants, the Contractor shall notify the Contract Supervisor and accommodate the Contract Supervisor's schedule to allow hand selection of nursery stock. Typically, trees are hand selected and other plants can be approved by nursery pictures.

If the Contract Supervisor waives their right to hand select nursery stock, the Contractor shall select trees of the specified species that are free of girdling roots, co-dominant trunks, unusual bends in the trunk and the trunk flare must be visible. Selected plant stock shall not be recently re-potted, nor have roots growing through drainage holes and of the correct size and species specified in the approved proposal. Plant stock shall be well-shaped, fully branched, healthy, vigorous, and densely foliated when in leaf. All trees and shrubs are expected to be free of disease, pests, eggs, larvae, and defects such as knots, sun scald, injuries, abrasions, and disfigurement. Substitutions in species are not allowed without prior Contract Supervisor authorization.

All plantings of trees and/or plants shall follow the techniques and standards found in the Chandler Uniform Design Manual, Section 8. Deviations from these standards require written authorization from the Contract Supervisor. In addition, the techniques below shall be followed:

- The planting hole should be two to three times the width of the root ball at the soil surface, sloping down to about the width of the root ball at the base.
- The planting hole should never be deeper than the distance from the trunk flare to the bottom of the root ball. If necessary, soil should be removed from the root ball to expose the trunk flare and at least 2 primary roots.
- Do not add soft fill to the bottom of the hole as the root ball will settle, resulting in excessive planting depth. Do not add gravel to the planting hole to aid in drainage. Contractor shall test drainage of tree and shrub pits by filling with water twice in succession. Conditions permitting the retention of water in planting pits for more than twenty-four (24) hours shall be brought to the attention of the

Contract Administrator/designee, Contractor shall submit a written proposal for the correction to the Contract Supervisor for approval prior to proceeding with the work.

- Do not handle container plants/trees by the tops, stems or trunks at any time. Lift all plants so that the root ball is supported from the underside.
- At no time shall trees or plant materials be pruned, trimmed or topped prior to delivery and any alterations of their shape shall be conducted only with the approval and in the presence of the Contract Supervisor.
- Burlap, wire baskets, plastic containers, wooden boxes and any other type of root ball holding container shall be completely removed at planting. After removing plant from container, Contractor shall scarify side of root-ball to eliminate root-bound condition.
- Backfilling should use the existing soil, working it around the ball while adding water to prevent large pockets of air. Slightly tamp soil and water thoroughly and slowly after backfilling.
- Fertilizer tablets shall be used on all "non-native" and/or "desert-adapted" plant material. Native plant material may be omitted from this requirement. The tablets shall be composed of 20% nitrogen, 10% phosphorous, and 5% potassium
- All trees that are unable to support themselves in an upright position, whether new plants or plants damaged in storms, will need to be staked within three (3) working days. The Contractor shall be responsible for staking trees, maintaining tree ties, removal or loosening of tree ties and removal of stakes on an as needed basis. All holes from any removal of tree stakes shall be backfilled and packed to maintain the grade level. At no time shall broken portions of tree stakes be left above ground level. Trees that are staked shall have 2 (two), 8 (eight) foot lodge pole stakes with 2 (two) sets of tree ties to maintain a healthy growth pattern. Multi-trunked trees should have three (3) stakes on the largest caliper stems. Tree ties are to be broad, smooth and somewhat elastic; wire with cut garden hose sections is an unacceptable tie material.
- The nursery tree stake shall be removed prior to the installation of supporting stakes.
- Trees with a caliper greater than that of their stakes shall be evaluated monthly during the maintenance period. Stakes and ties shall be removed from any tree able to stand upright on its own and notification to the Contract Supervisor shall be given prior to removing stakes. Any tree fatally girdled by improper ties shall be replaced at the Contractor's expense with a like-size tree and species to be approved by the City. All stakes and ties shall be reviewed prior to maintenance turnover following applicable installation warranties.
- All palms shall be placed straight and perpendicular to an assumed level ground surface. Do not place palms perpendicular to sloped ground. Contractor shall set palms firm enough so as not to reduce the need for stakes or bracing. Contractor shall assume all responsibility to maintain palms in an upright position. If Contractor believes bracing is necessary, It shall be his responsibility to notify the Contract Supervisor prior to the commencement of palm installation

## **IRRIGATION INSTALLATION**

A functioning irrigation system will be defined as one where all the emitters are providing uniform precipitation rates over a given period of time, resulting in a uniform plant growth, the control timer is keeping time and all stations are operating. With these points in mind, the Contractor is responsible to see that all newly planted material owned by the City receives the proper amount of water to properly establish and maintain health and vigor.

All the irrigation systems shall be operated at an appropriate seasonal frequency, using the least amount of water necessary for proper establishment and to maintain the growth, health and vigor of all landscape plant material. Water schedules shall promote prompt establishment and development of the plant's root system. If special watering is needed for any area, it is the responsibility of the Contractor to bring it to the Contract Supervisor's attention, in writing.

Plant material, that is damaged due to lack of water or over watering shall be replaced or returned to health at the Contractor's expense. Replacement and plant recovery procedures shall be submitted by the Contractor for the City's approval.

Any Contractor concerns for irrigation system design or management practices, shall be submitted to the City, in writing, or otherwise be the responsibility of the Contractor. When irrigation systems are out-of-service involving laterals, emitters or heads, the Contractor is required to water by hand, or by other means in accordance with plant needs, and this watering shall be considered routine work. The Contractor will also furnish the water in these instances.

When watering, the Contractor shall not water to a point of run-off. If run-off is occurring, adjustment of the watering schedule, or use of wetting agents, may be necessary. It is a violation of Chandler Code to cause any water to flow into a public street.

Upon written notification from the Contractor of system failure involving electric supply and/or water supply from the City's main lines, backflows or valves the City will assume the cost for necessary hand watering done in accordance with the special watering provision on the Pricing table.

The Contractor will provide desired program parameters for computerized controllers to activate the irrigation system in writing. It is the Contractor's sole responsibility to notify the Contract Supervisor if the approved watering schedule fails to meet the appropriate watering requirements for the project. The watering schedule should assure the proper maintenance of plant material; no stressed, dead, or dying plant material.

For efficient use of water, the guideline below should be followed, unless the Contractor can justify, to the Contract Supervisor's satisfaction, the deviation from the guidelines:

- Drip irrigation should start no earlier than 5:00 a.m. and be off no later than 4:00 p.m., where applicable
- Turf irrigation should start no earlier than 10:30 p.m. and be off no later than 5:00 a.m., where applicable
- Adjustments that are made by the Contractor in order to maintain growth at a desired rate must be approved by the Contract Supervisor in writing.

**BULK MATERIAL GROUND COVER**

The Contractor shall provide a Water Truck or Water Mechanism if necessary to comply with Environmental Issues (Dust Control) set by the Arizona Department of Air Quality (ADEQ) guidelines. The Contractor will utilize a granite shooter style truck or other means to load and spread landscape rock and other various materials. The Contractor shall confirm that a sufficient quantity is available so that the entire area will be of the same composition and appearance. Contractor shall be responsible for providing and use the stone slinger truck for loading and spreading landscape rock or various materials as needed.

The Contractor will provide clean-up after each work assignment and clean-up any spillage or debris left from the work/project back to the original state. Sweep as necessary.

All bulk material installation activities shall follow the applicable Maricopa County Dust Abatement Handbook. The Contractor shall suppress emission of dust to comply with the twenty percent (20%) visible emission opacity limit in Rule 310 of Maricopa County's Air Pollution Control Regulations.

The Contractor is responsible for providing transportation, placement and leveling of all bulk materials per the contract scope for each enhancement project. The Contractor shall install landscape boulders, decomposed granite, riprap, and/or mulch if so ordered by the city, at the price agreed upon in the attached pricing table. The Contract Supervisor has the right to select the color, size, and texture best suited to the project location(s). When purchasing new rock, or mulch the Contractor shall notify the Contract Supervisor and provide a current supplier sample for inspection and approval. Selected materials shall be of the correct size and color specified in the approved proposal.

Decomposed granite, boulders, and/or riprap shall be native, local, desert stone at the size and color, meeting industry standard gradation. The decomposed granite and/or rip rap shall be from a single source, free from coating, clay, caliche or organic matter.

Woody Mulch should be used as an alternative to granite under trees and shrubs and on bare soil at the request of the City with a minimum 3-inch layer. To the greatest extent possible, Contractor shall not procure mulch products that originate from forest products. When possible, Contractor shall give preference to mulch products produced locally, or from regionally generated plant debris including that made at the City of Chandler.

All granite/mulch installation projects shall comply with the following guidelines below:

- Placement of materials without damaging surrounding areas.
- Complete finished soil grades, adjacent to paving, curbs and headers will consider the depth of applied toppings materials such as granite to a 2-inch depth and mulch to a 3-inch depth.
- Protect existing vegetation from damage during rock shooting installations The Contractor is responsible to replace any damaged vegetation in kind as directed by the City.
- Any decomposed granite that lands within plant material shall be removed. Granite to be distributed 4-6 inches away from the base of plants and/or trees.

- Decomposed granite shall be evenly distributed on the designated areas to a depth as indicated on the plans and details. If a depth is not indicated, the minimum granite depth shall be 2-inches and mulch 3-inches
- After rough spreading and rough grading of the granite/mulch within the designated areas, the granite shall be raked evenly and thoroughly blend the different gradation sizes. Mulch shall be tamped flat to remove air pockets for a uniform surface.
- Remove all non-planted vegetation from all areas designated to receive granite (by chemical or mechanical means) and maintain the designated areas "vegetation-free" prior to placement of the granite.
- Contractor shall provide a written record detailing a minimum of (1) application of pre-emergent herbicide per manufacturer's recommendations before granite installation and a second application after completion.
- Contractor shall maintain a minimum of ½" finished surface grade below any applicable concrete headers and/or landscape edging.
- Contractor is responsible for all cleanup and debris removal generated as a result of the project.

### **TURFGRASS REMOVAL**

Increase water run times and perform an approved fertilization to promote active growth of the turfgrass in collaboration with the Contract Supervisor. The Contract Supervisor will provide guidance to the thickness of sod cut removal classification to use in turfgrass removal.

#### Spraying out of Turfgrass

- Contractor to request the Irrigation cutoff timing, in conjunction with schedule of herbicide treatments.
- Timing of herbicide sprays shall be part of the summer active growing season. Submit products to Parks Department will approve types of herbicides
- Nutsedge treatment using approved herbicides

#### Thickness of sod cut removal

1. Scrape the top 1 inch off
2. 3 inches along hardscape edges
3. Sod cut 2 inches throughout

#### Follow up spraying and removal warranty for one year.

**TREE PRESERVATION** – Tree preservation is the process of protecting trees and vegetation from damage related to construction activity or turfgrass removal. Tree preservation fence installation is required to provide protection to the root zone, trunk, and canopy of City trees. Fencing will typically be four feet (4') high, orange, UV resistant, high density barricade fabric. Fence shall be secured to each stake with three (3) appropriate ties near the top, middle, and bottom of each stake. When feasible, fencing should be maintained to ten feet (10') beyond the tree crown dripline or to protect the critical root zone. Other preservation activities may be utilized to prevent soil compaction such as thick layers of composted

mulch. Consult with the City's Urban Forestry division for guidance on turfgrass removal around existing trees.

**SUB GRADES**

Typically, sub-grades have been previously graded. Contractor shall be required to make repairs, which are pitted, eroded or scoured due to surface drainage, or other damage where necessary. All ground surfaces shall be graded reasonably smooth prior to completion of the landscape Installation.

**FINISH GRADES**

Unless otherwise noted, landscape finish grades shall be 1" below adjacent pavements, curbs and walks, etc. All landscape areas within this agreement shall be uniformly graded so that finished surfaces conform to typical City of Chandler standards. Finished surfaces shall be reasonably smooth, and free from irregularities or debris deemed not acceptable by City. If required, swales shall be finished to permit proper surface drainage or rainwater harvesting.

**G. PAYMENT TABLE FOR ENHANCEMENT WORK**

Enhancement Work including Labor for Placement, Installation, or Planting	Normal Working Hours	Emergency Call Out
<b>MAINTENANCE RATES</b>		
Storm Damage Tree Removal (Arbor Technical crew)	\$225 /hour	\$265 /hour
Storm Damage Debris Removal (Extra Landscape crew)	\$180 /hour	\$195 /hour
General Labor	\$47.50 /hour	\$55 /hour
Irrigation Technician	\$55 /hour	\$75 /hour
Backflow Test	\$55 /test	\$75 /test
Backflow repairs/replacement (not including parts)	\$65 /hour	\$75 /hour
Pest Control (Rodents & Insects)	\$65 /hour	\$65 /hour
Curb & Gutter Weed Abatement	\$55 /hour	\$65 /hour
ADOT Intersection Weed Abatement	\$75 /hour	\$85 /hour
Landscape Tractor w/Operator	\$125 /hour	\$125 /hour
Backhoe with Operator	\$155 /hour	\$155 /hour
Bobcat with Operator	\$175 /hour	\$175 /hour
Dump Truck with Operator	\$85 /hour	\$95 /hour
Irrigation Design Services	\$75 /hour	
Landscape Design Services	\$85 /hour	
Special Watering	\$55 /1000sqft	\$65 /1000sqft
Daily Litter Pick Up	\$0.015 /sqft	\$0.02 /sqft
Daily Power washing	\$0.03 /sqft	\$0.035 /sqft
Paver Resetting including Sand	\$4.25 /sqft	\$5.50 /sqft

IRRIGATION MANAGEMENT		
Irrigation Parts (cost plus)	15%	
Sprinkler Head repair or replace	\$12 / each	
Spray Head repair or replace	\$22 / each	
Adjusting Sprinkler Head (too high/too low)	\$5 /each	
Sprinkler Nozzle	\$5 /each	
Repair Valve	\$75 /each	
Replace Valve	\$110 /each	
Lateral Line repair	\$45 /each	
Emitters for Drip Lines	\$2 /each	
TURFGRASS MANAGEMENT		
Weed Control – turf areas (outside of scope)	\$245 /Acre	\$305 /Acre
Turf Vacuuming	\$95 / Acre	\$125 / Acre
Turf Mowing (outside of scope)	\$55 / Acre	\$70 / Acre
Turf Fertilization	\$545 / Acre	\$660 / Acre
Aerification w/Tractor and Operator	\$1,250 / Acre	\$1,560 / Acre
Turf Removal 2" Depth	\$1,390 /1000sqft	\$1,590 /1000sqft
Synthetic Turf Installation (not including subbase)	\$8,900 /1000sqft	\$10,235 /1000sqft
BULK MATERIALS		
1/4" to 1/2" Minus - Gold & Brown Granite	\$105 /ton	
3/4" to 1" Screened- Gold & Brown Granite	\$112 /ton	
Rip Rap 3-8"- Gold & Brown Granite	\$130 /ton	

1/4" to 1/2" Minus - Pink & Red Granite	\$105 /ton	
3/4" to 1" Screened - Pink & Red Granite	\$112 /ton	
Rip Rap 3-8" - Pink & Red Granite	\$132 /ton	
1/4" to 1/2" Minus - Gray & Slate Granite	\$105 /ton	
3/4" to 1" Screened - Gray & Slate Granite	\$115 /ton	
Rip Rap 3-8" - Gray & Slate Granite	\$130 /ton	
Engineered Wood Fiber	\$115 /cubic yard	
Composted and Screened 2" Woody Mulch	\$130 /cubic yard	
Composted Soil 1/4" Minus	\$120 /cubic yard	
Mortar Sand	\$90 /ton	
Screened Fill Dirt	\$95 /ton	
River Rock 1-3"	\$115 /ton	
River Rock 3-6"	\$115 /ton	
River Rock 6-9"	\$125 /ton	
Landscape Boulders	\$525 /ton	
<b>ARBOR CARE</b>		
Tree Removal Less Than 30" (size based on inventory)	\$45 /DBH per inch	\$50 /DBH per inch
Tree Removal Greater Than 30" (size based on inventory)	\$70 /DBH per inch	\$80 /DBH per inch
Structural Pruning (size based on inventory)	\$12 /DBH per inch	\$13.50 /DBH per inch
Stump Grinding	\$10 /DBH per inch	\$11 /DBH per inch
Stump Removal	\$16 /DBH per inch	\$18 /DBH per inch

Tree Preservation Fence Installation (includes labor, equipment, and fencing materials 4' high, orange barricade fabric)	\$50 /linear foot	\$50 /linear foot	
Annual Palm Tree Pruning - fruit and fronds including lift	\$90 /tree	\$98 /tree	
Palm Tree Skinning	\$14 /linear foot	\$15.50 /linear foot	
Palm Tree Removal	\$26 /linear foot	\$28 /linear foot	
<b>PLANTINGS</b>			
15 Gal Tree	\$225 /tree		
24" Box Tree	\$360 /tree		
36" Box Tree	\$740 /tree		
48" Box Tree	\$2,100 /tree		
60" Box Tree	\$4,200 /tree		
Large Palm Planting 22ft including crane	\$7,500 /tree		
1 Gal Plant	\$16 /plant		
5 Gal Plant	\$43 /plant		
15 Gal Plant	\$175 /plant		
24" Box Plant	\$290 /plant		
1 Gal Cacti/Succulent	\$22 /plant		
5 Gal Cacti/Succulent	\$56 /plant		
15 Gal Cacti/Succulent	\$245 /plant		
24" Box Cacti/Succulent	\$625 /plant		
Saguaro Transplanting per foot	\$180 /ft		
<b>MISCELLANEOUS</b>			

SMALL FAUX BOULDER; AR-021	\$225 /each	
MEDIUM FAUX BOULDER; ROCK 014	\$325 /each	
LARGE FAUX BOULDER; ROCK 016	\$390 /each	
BACKFLOW CAGE/ENCLOSURES	\$1,200 /each	
BACKFLOW CAGE/ENCLOSURES W/ CONCRETE BASE WORK	\$1,500 /each	
#4 REBAR REINFORCED CONCRETE HEADER CURB	\$17 /linear feet	
2" BORING	\$66 /linear feet	
2 1/2" BORING	\$70 /linear feet	
3" BORING	\$74 /linear feet	
Traffic Control	\$1,250 /per day	

G. LANDSCAPE MAINTENANCE INVENTORY

SITE_NUMBER	Layer	AREA	SHAPEAREA	TION_DESCRIF	PRIMARY_STREET_NAME	FROM_STREET_NAME	TO_STREET_NAME	LIFECYCLESTATUS	CONTRACT TYPE
124RW114	SPECIAL MAINT CORRIDORS	AREA_1	8,666	ADOT	Price Rd	Curry St	Driveway	ACTIVE	ROW LANDSCAPE
100RW198	SPECIAL MAINT CORRIDORS	AREA_1	54		Price Rd	Western Canal Rd		ACTIVE	ROW LANDSCAPE
124RW382	SPECIAL MAINT CORRIDORS	AREA_4	276	ADOT	Price Rd	L101	Elliot Rd	ACTIVE	ROW LANDSCAPE
431RW526	SPECIAL MAINT CORRIDORS	AREA_1	517	ADOT	Price Rd	Harrison St	Galveston St	ACTIVE	ROW LANDSCAPE
124BN699	SPECIAL MAINT CORRIDORS	AREA_1	48,147	ADOT	Price Rd	Elliot Rd		ACTIVE	ROW LANDSCAPE
201MD749	SPECIAL MAINT CORRIDORS	AREA_2	7,146		Price Rd			ACTIVE	ROW LANDSCAPE
217MD170	SPECIAL MAINT CORRIDORS	AREA_2	1,947		Arizona Ave			ACTIVE	ROW LANDSCAPE
217MD355	SPECIAL MAINT CORRIDORS	AREA_2	17,137	ADOT	Arizona Ave	L202	San Tan Gateway	ACTIVE	ROW LANDSCAPE
431RW360	SPECIAL MAINT CORRIDORS	AREA_4	3,055	ADOT	Price Rd	Park Av	Ray Rd	ACTIVE	ROW LANDSCAPE
431RW457	SPECIAL MAINT CORRIDORS	AREA_4	22,145	ADOT	Price Rd	Galveston St	Metro Blvd	ACTIVE	ROW LANDSCAPE
201MD538	SPECIAL MAINT CORRIDORS	AREA_2	1,948		Price Rd			ACTIVE	ROW LANDSCAPE
201MD603	SPECIAL MAINT CORRIDORS	AREA_2	196		Price Rd			ACTIVE	ROW LANDSCAPE
217MD645	SPECIAL MAINT CORRIDORS	AREA_2	1,726		Arizona Ave			ACTIVE	ROW LANDSCAPE
100MD676	SPECIAL MAINT CORRIDORS	AREA_1	720		Arizona Ave	WESTERN CANAL		ACTIVE	ROW LANDSCAPE
124RW684	SPECIAL MAINT CORRIDORS	AREA_1	495	ADOT	Price Rd	Warner Rd	L101	ACTIVE	ROW LANDSCAPE
431RW707	SPECIAL MAINT CORRIDORS	AREA_4	263	ADOT	Price Rd	Park Av	Ray Rd	ACTIVE	ROW LANDSCAPE
217MD854	SPECIAL MAINT CORRIDORS	AREA_2	7,841		Arizona Ave			ACTIVE	ROW LANDSCAPE
431RW867	SPECIAL MAINT CORRIDORS	AREA_4	422	ADOT	Price Rd	Residential Wall	Park Ave	ACTIVE	ROW LANDSCAPE
325MD884	SPECIAL MAINT CORRIDORS	AREA_3	1,721		Airport Blvd			ACTIVE	ROW LANDSCAPE
431RW002	SPECIAL MAINT CORRIDORS	AREA_4	4,944	ADOT	Price Rd	Residential Wall	Park Ave	ACTIVE	ROW LANDSCAPE
431RW056	SPECIAL MAINT CORRIDORS	AREA_4	628	ADOT	Price Rd	Harrison St	Galveston St	ACTIVE	ROW LANDSCAPE
431RW204	SPECIAL MAINT CORRIDORS	AREA_4	309		Price Rd	Residential Wall	Park Ave	ACTIVE	ROW LANDSCAPE
431RW289	SPECIAL MAINT CORRIDORS	AREA_4	566	ADOT	Price Rd	Ray Rd	Harrison St	ACTIVE	ROW LANDSCAPE
431RW291	SPECIAL MAINT CORRIDORS	AREA_4	659	ADOT	Price Rd	Ray Rd	Harrison St	ACTIVE	ROW LANDSCAPE
217MD607	SPECIAL MAINT CORRIDORS	AREA_2	1,832		Arizona Ave			ACTIVE	ROW LANDSCAPE
201MD183	SPECIAL MAINT CORRIDORS	AREA_2	35,099	ADOT	Price Rd	L202	Spectrum Blvd	ACTIVE	ROW LANDSCAPE
124BN218	SPECIAL MAINT CORRIDORS	AREA_1	31,018		Price Rd	Calle Del Norte		ACTIVE	ROW LANDSCAPE
217MD242	SPECIAL MAINT CORRIDORS	AREA_4	420	ADOT	Price Rd	Park Ave	Ray Rd	ACTIVE	ROW LANDSCAPE
201RW257	SPECIAL MAINT CORRIDORS	AREA_2	4,658	LANDSCAPE R	Price Rd	Arizona Ave		ACTIVE	ROW LANDSCAPE
431RW416	SPECIAL MAINT CORRIDORS	AREA_4	562	ADOT	Price Rd	Ray Rd	Harrison St	ACTIVE	ROW LANDSCAPE
431RW667	SPECIAL MAINT CORRIDORS	AREA_4	14,987	ADOT	Price Rd	Fairview St	L202	ACTIVE	ROW LANDSCAPE
124RW979	SPECIAL MAINT CORRIDORS	AREA_1	2,241	ADOT	Price Rd	Freshhouse Ln	Marboro Dr	ACTIVE	ROW LANDSCAPE
431RW015	SPECIAL MAINT CORRIDORS	AREA_4	367	ADOT	Price Rd	Harrison St	Galveston St	ACTIVE	ROW LANDSCAPE
431RW127	SPECIAL MAINT CORRIDORS	AREA_4	35,009	ADOT	Price Rd	L202	L101	ACTIVE	ROW LANDSCAPE
325MD277	SPECIAL MAINT CORRIDORS	AREA_3	2,674		Airport Blvd	Germann Rd	Aviation Blvd	ACTIVE	ROW LANDSCAPE
325MD281	SPECIAL MAINT CORRIDORS	AREA_3	1,839		Airport Blvd	Aviation Blvd	Germann	ACTIVE	ROW LANDSCAPE
201MD367	SPECIAL MAINT CORRIDORS	AREA_2	2,368		Price Rd			ACTIVE	ROW LANDSCAPE
431RW391	SPECIAL MAINT CORRIDORS	AREA_4	444	ADOT	Price Rd	Ray Rd	Harrison St	ACTIVE	ROW LANDSCAPE
217MD459	SPECIAL MAINT CORRIDORS	AREA_4	1,854		Arizona Ave			ACTIVE	ROW LANDSCAPE
431RW481	SPECIAL MAINT CORRIDORS	AREA_4	16,473	ADOT	Price Rd	Chandler Blvd	Mall Entrance	ACTIVE	ROW LANDSCAPE
214RW487	SPECIAL MAINT CORRIDORS	AREA_3	4,787		Arizona Ave	Erie St	Detroit St	ACTIVE	ROW LANDSCAPE
431RW492	SPECIAL MAINT CORRIDORS	AREA_4	431	ADOT	Price Rd	Galveston St	Metro Blvd	ACTIVE	ROW LANDSCAPE
201MD608	SPECIAL MAINT CORRIDORS	AREA_2	4,929		Price Rd			ACTIVE	ROW LANDSCAPE
201MD651	SPECIAL MAINT CORRIDORS	AREA_2	3,527		Price Rd			ACTIVE	ROW LANDSCAPE
217MD833	SPECIAL MAINT CORRIDORS	AREA_2	9,160		Arizona Ave			ACTIVE	ROW LANDSCAPE
124RW867	SPECIAL MAINT CORRIDORS	AREA_1	500	ADOT	Price Rd	Warner Rd	L101	ACTIVE	ROW LANDSCAPE
431RW008	SPECIAL MAINT CORRIDORS	AREA_4	2,361	ADOT	Price Rd	Linda Ln	Driveway	ACTIVE	ROW LANDSCAPE
431RW277	SPECIAL MAINT CORRIDORS	AREA_4	499	ADOT	Price Rd	Residential Wall	Park Ave	ACTIVE	ROW LANDSCAPE
431RW467	SPECIAL MAINT CORRIDORS	AREA_4	346	ADOT	Price Rd	Linda Ln	Driveway	ACTIVE	ROW LANDSCAPE
325MD552	SPECIAL MAINT CORRIDORS	AREA_3	24,183		Airport Blvd			ACTIVE	ROW LANDSCAPE
217MD626	SPECIAL MAINT CORRIDORS	AREA_2	1,789		Arizona Ave			ACTIVE	ROW LANDSCAPE
431RW679	SPECIAL MAINT CORRIDORS	AREA_4	11,859	ADOT	Price Rd	Harrison St	Galveston St	ACTIVE	ROW LANDSCAPE
100RW777	SPECIAL MAINT CORRIDORS	AREA_4	1,702	ADOT	Price Rd	Western Canal Rd	Western Canal Rd	ACTIVE	ROW LANDSCAPE

431RW813	SPECIAL MAINT CORRIDORS	AREA_4	ADOT	28,786	Price Rd	Mail Entrance	Mail Entrance	ACTIVE	ROW LANDSCAPE
218MD075	SPECIAL MAINT CORRIDORS	AREA_2	ADOT	7,490	Arizona Ave	Riggs Rd	Aquarius Pl	ACTIVE	ROW LANDSCAPE
218MD080	SPECIAL MAINT CORRIDORS	AREA_2	ADOT	13,386	Arizona Ave	Taurus Pl	Aquarius Pl	ACTIVE	ROW LANDSCAPE
124RW097	SPECIAL MAINT CORRIDORS	AREA_1	ADOT	676	Price Rd	Warner Rd	L101	ACTIVE	ROW LANDSCAPE
217MD162	SPECIAL MAINT CORRIDORS	AREA_2	ADOT	1,516	Arizona Ave			ACTIVE	ROW LANDSCAPE
124RW132	SPECIAL MAINT CORRIDORS	AREA_1	ADOT	21,517	Price Rd	Warner Rd	Highland St	ACTIVE	ROW LANDSCAPE
431RW194	SPECIAL MAINT CORRIDORS	AREA_4	ADOT	601	Price Rd	Ray Rd	Harrison St	ACTIVE	ROW LANDSCAPE
431RW206	SPECIAL MAINT CORRIDORS	AREA_4	ADOT	30,129	Price Rd	Ray Rd	Harrison St	ACTIVE	ROW LANDSCAPE
431RW385	SPECIAL MAINT CORRIDORS	AREA_4	ADOT	12,669	Price Rd	L202	Ramp	ACTIVE	ROW LANDSCAPE
431RW537	SPECIAL MAINT CORRIDORS	AREA_4	ADOT	334	Price Rd	Park Ave	Ray Rd	ACTIVE	ROW LANDSCAPE
431RW592	SPECIAL MAINT CORRIDORS	AREA_4	ADOT	17,920	Price Rd	Driveway	Galveston St	ACTIVE	ROW LANDSCAPE
201MD604	SPECIAL MAINT CORRIDORS	AREA_2	ADOT	3,024	Price Rd			ACTIVE	ROW LANDSCAPE
218MD642	SPECIAL MAINT CORRIDORS	AREA_2	ADOT	1,601	Arizona Ave	Beechnut Pl	Chandler Heights	ACTIVE	ROW LANDSCAPE
124RW212	SPECIAL MAINT CORRIDORS	AREA_1	ADOT	37,017	Price Rd	Highland St	Ray Rd	ACTIVE	ROW LANDSCAPE
201RW258	SPECIAL MAINT CORRIDORS	AREA_2	ADOT	3,194	Price Rd	L202 On Ramp		ACTIVE	ROW LANDSCAPE
217MD333	SPECIAL MAINT CORRIDORS	AREA_2	ADOT	1,124	Arizona Ave			ACTIVE	ROW LANDSCAPE
217MD351	SPECIAL MAINT CORRIDORS	AREA_2	ADOT	4,198	Arizona Ave			ACTIVE	ROW LANDSCAPE
431RW546	SPECIAL MAINT CORRIDORS	AREA_4	ADOT	1,427	Price Rd	Galveston St	Metro Blvd	ACTIVE	ROW LANDSCAPE
431RW761	SPECIAL MAINT CORRIDORS	AREA_4	ADOT	591	Price Rd	Harrison St	Galveston St	ACTIVE	ROW LANDSCAPE
431RW781	SPECIAL MAINT CORRIDORS	AREA_4	ADOT	30,978	Price Rd	Galveston St	Chandler Blvd	ACTIVE	ROW LANDSCAPE
217MD808	SPECIAL MAINT CORRIDORS	AREA_2	ADOT	4,001	Arizona Ave			ACTIVE	ROW LANDSCAPE
217MD842	SPECIAL MAINT CORRIDORS	AREA_2	ADOT	5,345	Arizona Ave			ACTIVE	ROW LANDSCAPE
124RW166	SPECIAL MAINT CORRIDORS	AREA_1	ADOT	1,852	Price Rd			ACTIVE	ROW LANDSCAPE
218MD221	SPECIAL MAINT CORRIDORS	AREA_2	ADOT	3,259	Arizona Ave	Wood Dr	Beechnut Pl	ACTIVE	ROW LANDSCAPE
431RW225	SPECIAL MAINT CORRIDORS	AREA_4	ADOT	116,080	Price Rd	Federal St	Metro Blvd	ACTIVE	ROW LANDSCAPE
431RW288	SPECIAL MAINT CORRIDORS	AREA_4	ADOT	27,831	Price Rd	Frye Rd	L202	ACTIVE	ROW LANDSCAPE
325MD374	SPECIAL MAINT CORRIDORS	AREA_3	ADOT	7,897	Airport Blvd			ACTIVE	ROW LANDSCAPE
431RW396	SPECIAL MAINT CORRIDORS	AREA_4	ADOT	315	Price Rd	L202	Ramp	ACTIVE	ROW LANDSCAPE
431RW596	SPECIAL MAINT CORRIDORS	AREA_4	ADOT	25,744	Price Rd	Linda Ln	Driveway	ACTIVE	ROW LANDSCAPE
217MD618	SPECIAL MAINT CORRIDORS	AREA_2	ADOT	3,427	Arizona Ave			ACTIVE	ROW LANDSCAPE
431RW747	SPECIAL MAINT CORRIDORS	AREA_4	ADOT	8,469	Price Rd	Frye Rd	L202	ACTIVE	ROW LANDSCAPE
431RW878	SPECIAL MAINT CORRIDORS	AREA_4	ADOT	36,124	Price Rd	Metro Blvd	Chandler Blvd	ACTIVE	ROW LANDSCAPE
217MD886	SPECIAL MAINT CORRIDORS	AREA_2	ADOT	4,574	Arizona Ave	L202		ACTIVE	ROW LANDSCAPE
201MD894	SPECIAL MAINT CORRIDORS	AREA_2	ADOT	2,930	Price Rd			ACTIVE	ROW LANDSCAPE
431RW952	SPECIAL MAINT CORRIDORS	AREA_4	ADOT	355	Price Rd	Park Ave	Ray Rd	ACTIVE	ROW LANDSCAPE
201MD162	SPECIAL MAINT CORRIDORS	AREA_2	ADOT	4,177	Price Rd			ACTIVE	ROW LANDSCAPE
431RW340	SPECIAL MAINT CORRIDORS	AREA_4	ADOT	153,265	Price Rd	Chandler Blvd	Frye Rd	ACTIVE	ROW LANDSCAPE
217RW400	SPECIAL MAINT CORRIDORS	AREA_2	ADOT	6,639	Arizona Ave	L202		ACTIVE	ROW LANDSCAPE
217MD479	SPECIAL MAINT CORRIDORS	AREA_2	ADOT	1,864	Arizona Ave			ACTIVE	ROW LANDSCAPE
124RW488	SPECIAL MAINT CORRIDORS	AREA_1	ADOT	68,309	Price Rd	Conference Dr	Warner Rd	ACTIVE	ROW LANDSCAPE
217RW509	SPECIAL MAINT CORRIDORS	AREA_2	ADOT	12,002	Arizona Ave	L202		ACTIVE	ROW LANDSCAPE
431RW683	SPECIAL MAINT CORRIDORS	AREA_4	ADOT	270	Price Rd	Linda Ln	Driveway	ACTIVE	ROW LANDSCAPE
218RW127	SPECIAL MAINT CORRIDORS	AREA_2	ADOT	774	Arizona Ave	L202		ACTIVE	ROW LANDSCAPE
217RW110	SPECIAL MAINT CORRIDORS	AREA_3	ADOT	10,940	Arizona Ave	L202		ACTIVE	ROW LANDSCAPE
218MD241	SPECIAL MAINT CORRIDORS	AREA_2	ADOT	10,649	Arizona Ave	Wood Dr		ACTIVE	ROW LANDSCAPE
431RW321	SPECIAL MAINT CORRIDORS	AREA_4	ADOT	4,509	Price Rd	Mail Entrance	Frye Rd	ACTIVE	ROW LANDSCAPE
431RW409	SPECIAL MAINT CORRIDORS	AREA_4	ADOT	632	Price Rd	Ray Rd	Harrison St	ACTIVE	ROW LANDSCAPE
217MD437	SPECIAL MAINT CORRIDORS	AREA_2	ADOT	5,416	Arizona Ave			ACTIVE	ROW LANDSCAPE
431RW550	SPECIAL MAINT CORRIDORS	AREA_4	ADOT	656	Price Rd	Harrison St	Galveston St	ACTIVE	ROW LANDSCAPE
217MD686	SPECIAL MAINT CORRIDORS	AREA_2	ADOT	2,236	Arizona Ave			ACTIVE	ROW LANDSCAPE
431RW782	SPECIAL MAINT CORRIDORS	AREA_4	ADOT	273	Price Rd	Ray Rd	Harrison St	ACTIVE	ROW LANDSCAPE
217MD909	SPECIAL MAINT CORRIDORS	AREA_4	ADOT	2,089	Arizona Ave			ACTIVE	ROW LANDSCAPE
431RW032	SPECIAL MAINT CORRIDORS	AREA_4	ADOT	519	Price Rd	Ray Rd	Harrison St	ACTIVE	ROW LANDSCAPE
431RW085	SPECIAL MAINT CORRIDORS	AREA_4	ADOT	531	Price Rd	Galveston St	Metro Blvd	ACTIVE	ROW LANDSCAPE
431RW435	SPECIAL MAINT CORRIDORS	AREA_4	ADOT	112	Price Rd	Linda Ln	Driveway	ACTIVE	ROW LANDSCAPE

325MD448	SPECIAL MAINT CORRIDORS	AREA_3	19,669	AIRPORT BL	Airport Blvd	Queen Creek Rd		ACTIVE	ROW LANDSCAPE
217MD508	SPECIAL MAINT CORRIDORS	AREA_2	14,010		Arizona Ave	Park Ave	Ray Rd	ACTIVE	ROW LANDSCAPE
431RW580	SPECIAL MAINT CORRIDORS	AREA_4	340	ADOT	Price Rd	Ailey	Driveway	ACTIVE	ROW LANDSCAPE
124RW637	SPECIAL MAINT CORRIDORS	AREA_1	4,722	ADOT	Price Rd	Ray Rd	Linda Ln	ACTIVE	ROW LANDSCAPE
431RW822	SPECIAL MAINT CORRIDORS	AREA_1	24,108	ADOT	Price Rd	Western Canal	Curry St	ACTIVE	ROW LANDSCAPE
124RW849	SPECIAL MAINT CORRIDORS	AREA_1	26,322	ADOT	Price Rd	Chandler Blvd	Detroit St	ACTIVE	ROW LANDSCAPE
221MD995	SPECIAL MAINT CORRIDORS	AREA_2	3,991		Arizona Ave	Highland St	Calle Del Norte	ACTIVE	ROW LANDSCAPE
201MD076	SPECIAL MAINT CORRIDORS	AREA_1	3,630		Price Rd			ACTIVE	ROW LANDSCAPE
124RW282	SPECIAL MAINT CORRIDORS	AREA_2	20,768	ADOT	Price Rd	Arizona Ave	Chandler Blvd	ACTIVE	ROW LANDSCAPE
217MD404	SPECIAL MAINT CORRIDORS	AREA_2	2,835		Arizona Ave	Linda Ln	Driveway	ACTIVE	ROW LANDSCAPE
431RW567	SPECIAL MAINT CORRIDORS	AREA_4	145,576	ADOT	Price Rd	Linda Ln	Driveway	ACTIVE	ROW LANDSCAPE
431RW694	SPECIAL MAINT CORRIDORS	AREA_4	186	ADOT	Price Rd			ACTIVE	ROW LANDSCAPE
201MD853	SPECIAL MAINT CORRIDORS	AREA_2	2,504		Price Rd			ACTIVE	ROW LANDSCAPE
217MD870	SPECIAL MAINT CORRIDORS	AREA_2	4,052		Arizona Ave			ACTIVE	ROW LANDSCAPE
431RW960	SPECIAL MAINT CORRIDORS	AREA_4	134,165	ADOT	Price Rd	Chandler Blvd	Frye Rd	ACTIVE	ROW LANDSCAPE
217MD994	SPECIAL MAINT CORRIDORS	AREA_2	2,772		Arizona Ave	Chandler Blvd	Driveway	ACTIVE	ROW LANDSCAPE
431RW179	SPECIAL MAINT CORRIDORS	AREA_4	5,052	ADOT	Price Rd	Ray Rd	Harrison St	ACTIVE	ROW LANDSCAPE
431RW236	SPECIAL MAINT CORRIDORS	AREA_4	412	ADOT	Price Rd	Ray Rd	Harrison St	ACTIVE	ROW LANDSCAPE
217MD255	SPECIAL MAINT CORRIDORS	AREA_2	2,181		Arizona Ave	Linda Ln	Driveway	ACTIVE	ROW LANDSCAPE
431RW260	SPECIAL MAINT CORRIDORS	AREA_4	131	ADOT	Price Rd	L202 Off Ramp		ACTIVE	ROW LANDSCAPE
201RW263	SPECIAL MAINT CORRIDORS	AREA_2	8,242	ADOT	Price Rd	Apartment	Elliot Rd	ACTIVE	ROW LANDSCAPE
124RW407	SPECIAL MAINT CORRIDORS	AREA_1	5,306	ADOT	Price Rd	Apartment	Elliot Rd	ACTIVE	ROW LANDSCAPE
201MD502	SPECIAL MAINT CORRIDORS	AREA_2	9,075		Price Rd	Ray Rd	Harrison St	ACTIVE	ROW LANDSCAPE
431RW753	SPECIAL MAINT CORRIDORS	AREA_4	482	ADOT	Price Rd	Ray Rd	Harrison St	ACTIVE	ROW LANDSCAPE
325MD841	SPECIAL MAINT CORRIDORS	AREA_3	14,445		Airport Blvd	Apartment	Apartment	ACTIVE	ROW LANDSCAPE
124RW859	SPECIAL MAINT CORRIDORS	AREA_1	8,041	ADOT	Price Rd	Warner Rd	L101	ACTIVE	ROW LANDSCAPE
124RW096	SPECIAL MAINT CORRIDORS	AREA_1	582	ADOT	Price Rd	Arizona Ave	L202	ACTIVE	ROW LANDSCAPE
217RW126	SPECIAL MAINT CORRIDORS	AREA_2	1,854	ADOT	Price Rd	Arizona Ave	L202	ACTIVE	ROW LANDSCAPE
201MD260	SPECIAL MAINT CORRIDORS	AREA_2	1,359		Price Rd	Ray Rd	Harrison St	ACTIVE	ROW LANDSCAPE
431RW292	SPECIAL MAINT CORRIDORS	AREA_4	338	ADOT	Price Rd	Park Ave	Ray Rd	ACTIVE	ROW LANDSCAPE
431RW351	SPECIAL MAINT CORRIDORS	AREA_4	8,521	ADOT	Price Rd	L202	L101	ACTIVE	ROW LANDSCAPE
431RW508	SPECIAL MAINT CORRIDORS	AREA_4	34,061	ADOT	Price Rd	Conference Dr	L101	ACTIVE	ROW LANDSCAPE
124RW579	SPECIAL MAINT CORRIDORS	AREA_1	64	ADOT	Price Rd	Arizona Ave	Firehouse Dr	ACTIVE	ROW LANDSCAPE
217MD096	SPECIAL MAINT CORRIDORS	AREA_2	2,260		Arizona Ave	Airport Blvd	Fairview St	ACTIVE	ROW LANDSCAPE
325MD362	SPECIAL MAINT CORRIDORS	AREA_3	2,320		Airport Blvd	Elliot Rd	Firehouse Dr	ACTIVE	ROW LANDSCAPE
124RW447	SPECIAL MAINT CORRIDORS	AREA_4	8,952	ADOT	Price Rd	Frye Rd	Fairview St	ACTIVE	ROW LANDSCAPE
431RW636	SPECIAL MAINT CORRIDORS	AREA_4	9,402	ADOT	Price Rd	L202	L101	ACTIVE	ROW LANDSCAPE
124RW760	SPECIAL MAINT CORRIDORS	AREA_1	315	ADOT	Price Rd	Conference Dr	Driveway	ACTIVE	ROW LANDSCAPE
124RW810	SPECIAL MAINT CORRIDORS	AREA_1	5,260	ADOT	Price Rd	Conference Dr	L101	ACTIVE	ROW LANDSCAPE
124RW816	SPECIAL MAINT CORRIDORS	AREA_1	515	ADOT	Price Rd	Calle Del Norte	Mission Park Blvd	ACTIVE	ROW LANDSCAPE
124RW006	SPECIAL MAINT CORRIDORS	AREA_1	26,233	ADOT	Price Rd			ACTIVE	ROW LANDSCAPE
		<b>SUBTOTAL</b>	<b>1,678,529</b>						
218PV084	SPECIAL MAINT PAVERS	AREA_2	799		Arizona Ave	Beechnut Pl	Chandler Heights	ACTIVE	ROW LANDSCAPE
201PV140	SPECIAL MAINT PAVERS	AREA_2	1,146		Price Rd			ACTIVE	ROW LANDSCAPE
201PV211	SPECIAL MAINT PAVERS	AREA_2	2,354		Price Rd			ACTIVE	ROW LANDSCAPE
217PV728	SPECIAL MAINT PAVERS	AREA_2	414		Arizona Ave			ACTIVE	ROW LANDSCAPE
217PV778	SPECIAL MAINT PAVERS	AREA_2	684		Arizona Ave			ACTIVE	ROW LANDSCAPE
201PV042	SPECIAL MAINT PAVERS	AREA_2	2,822		Price Rd			ACTIVE	ROW LANDSCAPE
218PV079	SPECIAL MAINT PAVERS	AREA_2	270		Arizona Ave	Taurus Pl	Aquarius Pl	ACTIVE	ROW LANDSCAPE
218PV082	SPECIAL MAINT PAVERS	AREA_2	11,037		Arizona Ave	Elmhurst Dr	East Dr	ACTIVE	ROW LANDSCAPE
217PV171	SPECIAL MAINT PAVERS	AREA_2	3,723		Arizona Ave	Driveway	Driveway	ACTIVE	ROW LANDSCAPE
325PV215	SPECIAL MAINT PAVERS	AREA_3	447		Arizona Ave	Queen Creek Rd		ACTIVE	ROW LANDSCAPE
217PV238	SPECIAL MAINT PAVERS	AREA_2	419		Arizona Ave			ACTIVE	ROW LANDSCAPE

217PV287	SPECIAL MAINT PAVERS	AREA_2	1,553		Arizona Ave			ACTIVE	ROW LANDSCAPE
201PV663	SPECIAL MAINT PAVERS	AREA_2	1,020		Price Rd			ACTIVE	ROW LANDSCAPE
217PV724	SPECIAL MAINT PAVERS	AREA_2	399		Arizona Ave			ACTIVE	ROW LANDSCAPE
217PV872	SPECIAL MAINT PAVERS	AREA_2	411		Arizona Ave			ACTIVE	ROW LANDSCAPE
217PV136	SPECIAL MAINT PAVERS	AREA_2	519		Arizona Ave			ACTIVE	ROW LANDSCAPE
217PV221	SPECIAL MAINT PAVERS	AREA_2	477		Arizona Ave			ACTIVE	ROW LANDSCAPE
201PV571	SPECIAL MAINT PAVERS	AREA_2	493		Price Rd			ACTIVE	ROW LANDSCAPE
201PV668	SPECIAL MAINT PAVERS	AREA_2	519		Price Rd			ACTIVE	ROW LANDSCAPE
201PV857	SPECIAL MAINT PAVERS	AREA_2	834		Price Rd			ACTIVE	ROW LANDSCAPE
218PV074	SPECIAL MAINT PAVERS	AREA_2	651		Arizona Ave	Riggs Rd	Aquarius Pl	ACTIVE	ROW LANDSCAPE
201PV118	SPECIAL MAINT PAVERS	AREA_2	894	ADOT	Price Rd	L202	On Ramp	ACTIVE	ROW LANDSCAPE
217PV163	SPECIAL MAINT PAVERS	AREA_2	625		Arizona Ave			ACTIVE	ROW LANDSCAPE
201PV035	SPECIAL MAINT PAVERS	AREA_2	2,698		Price Rd			ACTIVE	ROW LANDSCAPE
201PV325	SPECIAL MAINT PAVERS	AREA_2	322		Price Rd			ACTIVE	ROW LANDSCAPE
217PV920	SPECIAL MAINT PAVERS	AREA_2	1,052		Arizona Ave			ACTIVE	ROW LANDSCAPE
217PV940	SPECIAL MAINT PAVERS	AREA_2	130		Arizona Ave			ACTIVE	ROW LANDSCAPE
201PV625	SPECIAL MAINT PAVERS	AREA_2	1,812		Price Rd			ACTIVE	ROW LANDSCAPE
201PV578	SPECIAL MAINT PAVERS	AREA_2	727		Price Rd			ACTIVE	ROW LANDSCAPE
325PV829	SPECIAL MAINT PAVERS	AREA_3	758		Airport Blvd	Aviation Way		ACTIVE	ROW LANDSCAPE
217PV922	SPECIAL MAINT PAVERS	AREA_2	785		Arizona Ave			ACTIVE	ROW LANDSCAPE
218PV083	SPECIAL MAINT PAVERS	AREA_2	4,427		Arizona Ave	East Dr	Driveway	ACTIVE	ROW LANDSCAPE
218PV305	SPECIAL MAINT PAVERS	AREA_2	624		Arizona Ave	Wood Dr	Beechnut Pl	ACTIVE	ROW LANDSCAPE
217PV858	SPECIAL MAINT PAVERS	AREA_2	106		Arizona Ave			ACTIVE	ROW LANDSCAPE
217PV925	SPECIAL MAINT PAVERS	AREA_2	601		Arizona Ave			ACTIVE	ROW LANDSCAPE
217PV102	SPECIAL MAINT PAVERS	AREA_2	510	ADOT	Arizona Ave	L202		ACTIVE	ROW LANDSCAPE
201PV507	SPECIAL MAINT PAVERS	AREA_2	632		Price Rd			ACTIVE	ROW LANDSCAPE
201PV624	SPECIAL MAINT PAVERS	AREA_2	2,288		Price Rd			ACTIVE	ROW LANDSCAPE
217PV700	SPECIAL MAINT PAVERS	AREA_3	1,098		Arizona Ave			ACTIVE	ROW LANDSCAPE
217PV978	SPECIAL MAINT PAVERS	AREA_2	474		Arizona Ave	Wood Rd	Taurus Pl	ACTIVE	ROW LANDSCAPE
218PV078	SPECIAL MAINT PAVERS	AREA_2	1,017		Arizona Ave			ACTIVE	ROW LANDSCAPE
217PV161	SPECIAL MAINT PAVERS	AREA_2	643		Arizona Ave			ACTIVE	ROW LANDSCAPE
217PV034	SPECIAL MAINT PAVERS	AREA_2	856		Arizona Ave			ACTIVE	ROW LANDSCAPE
201PV158	SPECIAL MAINT PAVERS	AREA_2	879		Price Rd			ACTIVE	ROW LANDSCAPE
217PV164	SPECIAL MAINT PAVERS	AREA_2	597		Arizona Ave			ACTIVE	ROW LANDSCAPE
201PV647	SPECIAL MAINT PAVERS	AREA_2	757		Price Rd			ACTIVE	ROW LANDSCAPE
201PV668	SPECIAL MAINT PAVERS	AREA_2	1,195		Price Rd			ACTIVE	ROW LANDSCAPE
218PV856	SPECIAL MAINT PAVERS	AREA_2	2,358		Arizona Ave	Riggs Rd	Driveway	ACTIVE	ROW LANDSCAPE
217PV998	SPECIAL MAINT PAVERS	AREA_2	939		Arizona Ave			ACTIVE	ROW LANDSCAPE
217PV071	SPECIAL MAINT PAVERS	AREA_2	998		Arizona Ave			ACTIVE	ROW LANDSCAPE
217PV249	SPECIAL MAINT PAVERS	AREA_2	642		Arizona Ave			ACTIVE	ROW LANDSCAPE
217PV259	SPECIAL MAINT PAVERS	AREA_2	515		Arizona Ave			ACTIVE	ROW LANDSCAPE
201PV444	SPECIAL MAINT PAVERS	AREA_2	932		Price Rd			ACTIVE	ROW LANDSCAPE
217PV564	SPECIAL MAINT PAVERS	AREA_2	628		Arizona Ave			ACTIVE	ROW LANDSCAPE
217PV643	SPECIAL MAINT PAVERS	AREA_2	700		Arizona Ave			ACTIVE	ROW LANDSCAPE
217PV660	SPECIAL MAINT PAVERS	AREA_2	873		Arizona Ave			ACTIVE	ROW LANDSCAPE
201PV776	SPECIAL MAINT PAVERS	AREA_2	485		Price Rd			ACTIVE	ROW LANDSCAPE
217PV969	SPECIAL MAINT PAVERS	AREA_2	159		Arizona Ave			ACTIVE	ROW LANDSCAPE
218PV076	SPECIAL MAINT PAVERS	AREA_2	201		Arizona Ave	Riggs Rd	Aquarius Pl	ACTIVE	ROW LANDSCAPE
325PV230	SPECIAL MAINT PAVERS	AREA_3	276		Airport Blvd			ACTIVE	ROW LANDSCAPE
217PV318	SPECIAL MAINT PAVERS	AREA_2	167		Arizona Ave			ACTIVE	ROW LANDSCAPE
325PV444	SPECIAL MAINT PAVERS	AREA_3	401		Airport Blvd	Aviation Blvd		ACTIVE	ROW LANDSCAPE
201PV478	SPECIAL MAINT PAVERS	AREA_2	735		Price Rd		Germann Rd	ACTIVE	ROW LANDSCAPE
217PV649	SPECIAL MAINT PAVERS	AREA_2	160		Arizona Ave			ACTIVE	ROW LANDSCAPE
217PV657	SPECIAL MAINT PAVERS	AREA_2	1,581		Arizona Ave			ACTIVE	ROW LANDSCAPE
217PV711	SPECIAL MAINT PAVERS	AREA_2	371		Arizona Ave			ACTIVE	ROW LANDSCAPE

217PV784	SPECIAL MAINT PAVERS	AREA_2	Arizona Ave	1,294						ACTIVE	ROW LANDSCAPE
217PV821	SPECIAL MAINT PAVERS	AREA_2	Arizona Ave	983						ACTIVE	ROW LANDSCAPE
217PV097	SPECIAL MAINT PAVERS	AREA_2	Arizona Ave	508						ACTIVE	ROW LANDSCAPE
217PV296	SPECIAL MAINT PAVERS	AREA_2	Arizona Ave	728						ACTIVE	ROW LANDSCAPE
218PV077	SPECIAL MAINT PAVERS	AREA_2	Arizona Ave	871					Taurus Pl	ACTIVE	ROW LANDSCAPE
218PV081	SPECIAL MAINT PAVERS	AREA_2	Arizona Ave	10,031					Elmhurst Dr	ACTIVE	ROW LANDSCAPE
218PV085	SPECIAL MAINT PAVERS	AREA_2	Arizona Ave	158					Taurus Pl	ACTIVE	ROW LANDSCAPE
201PV045	SPECIAL MAINT PAVERS	AREA_2	Price Rd	1,459						ACTIVE	ROW LANDSCAPE
201PV145	SPECIAL MAINT PAVERS	AREA_2	Price Rd	1,477						ACTIVE	ROW LANDSCAPE
217PV271	SPECIAL MAINT PAVERS	AREA_2	Arizona Ave	1,238						ACTIVE	ROW LANDSCAPE
201PV340	SPECIAL MAINT PAVERS	AREA_2	Price Rd	1,666						ACTIVE	ROW LANDSCAPE
218PV569	SPECIAL MAINT PAVERS	AREA_2	Arizona Ave	416					Beechnut Pl	ACTIVE	ROW LANDSCAPE
218PV770	SPECIAL MAINT PAVERS	AREA_2	Arizona Ave	470					Wood Dr	ACTIVE	ROW LANDSCAPE
217PV999	SPECIAL MAINT PAVERS	AREA_2	Arizona Ave	162						ACTIVE	ROW LANDSCAPE
217PV498	SPECIAL MAINT PAVERS	AREA_2	Arizona Ave	1,454						ACTIVE	ROW LANDSCAPE
217PV191	SPECIAL MAINT PAVERS	AREA_2	Arizona Ave	349						ACTIVE	ROW LANDSCAPE
217PV330	SPECIAL MAINT PAVERS	AREA_2	Arizona Ave	716						ACTIVE	ROW LANDSCAPE
218PV408	SPECIAL MAINT PAVERS	AREA_2	Arizona Ave	3,790					Mews Rd	ACTIVE	ROW LANDSCAPE
217PV570	SPECIAL MAINT PAVERS	AREA_2	Arizona Ave	453						ACTIVE	ROW LANDSCAPE
217PV693	SPECIAL MAINT PAVERS	AREA_2	Arizona Ave	479						ACTIVE	ROW LANDSCAPE
217PV173	SPECIAL MAINT PAVERS	AREA_2	Arizona Ave	763						ACTIVE	ROW LANDSCAPE
217PV658	SPECIAL MAINT PAVERS	AREA_2	Arizona Ave	2,048						ACTIVE	ROW LANDSCAPE
217PV713	SPECIAL MAINT PAVERS	AREA_2	Arizona Ave	1,328						ACTIVE	ROW LANDSCAPE
201PV843	SPECIAL MAINT PAVERS	AREA_2	Price Rd	443						ACTIVE	ROW LANDSCAPE
201PV960	SPECIAL MAINT PAVERS	AREA_2	Price Rd	1,476						ACTIVE	ROW LANDSCAPE
<b>SUBTOTAL</b>				<b>106,322</b>							
103RW000	STREETSCAPES AND BASINS	AREA_1	DOBSON	2,075					EL MONTE PL	ACTIVE	ROW LANDSCAPE
323MD008	STREETSCAPES AND BASINS	AREA_3		4,037						ACTIVE	ROW LANDSCAPE
215MD070	STREETSCAPES AND BASINS	AREA_2	Germann Rd	1,018						ACTIVE	ROW LANDSCAPE
102RW096	STREETSCAPES AND BASINS	AREA_1	ELLIOTT	25,993					PENNINGTON	ACTIVE	ROW LANDSCAPE
303RW103	STREETSCAPES AND BASINS	AREA_3	CIP Drainage In	9,416						ACTIVE	ROW LANDSCAPE
202MD108	STREETSCAPES AND BASINS	AREA_2		9,236						ACTIVE	ROW LANDSCAPE
308MD134	STREETSCAPES AND BASINS	AREA_3		18,198					Railroad	ACTIVE	ROW LANDSCAPE
115MD196	STREETSCAPES AND BASINS	AREA_1	Germann Rd	10,517					Arrowhead Dr	ACTIVE	ROW LANDSCAPE
311MD208	STREETSCAPES AND BASINS	AREA_3	Ray Rd	2,693						ACTIVE	ROW LANDSCAPE
322MD247	STREETSCAPES AND BASINS	AREA_3		23,881						ACTIVE	ROW LANDSCAPE
423MD256	STREETSCAPES AND BASINS	AREA_4	Chandler Blvd	614						ACTIVE	ROW LANDSCAPE
211MD257	STREETSCAPES AND BASINS	AREA_2		2,132						ACTIVE	ROW LANDSCAPE
207MD280	STREETSCAPES AND BASINS	AREA_2		1,500						ACTIVE	ROW LANDSCAPE
400RW336	STREETSCAPES AND BASINS	AREA_4	Twelve Oaks Blvd	1,759					Commonwealth Pl	ACTIVE	ROW LANDSCAPE
314MD342	STREETSCAPES AND BASINS	AREA_3	Ocotillo Rd	1,223					McQueen Rd	ACTIVE	ROW LANDSCAPE
103RW352	STREETSCAPES AND BASINS	AREA_1	Dobson Rd	1,088					Silvergate Dr	ACTIVE	ROW LANDSCAPE
407MD368	STREETSCAPES AND BASINS	AREA_4	Ray Rd	3,521						ACTIVE	ROW LANDSCAPE
311MD414	STREETSCAPES AND BASINS	AREA_3		7,033						ACTIVE	ROW LANDSCAPE
113MD428	STREETSCAPES AND BASINS	AREA_1		370						ACTIVE	ROW LANDSCAPE
322MD451	STREETSCAPES AND BASINS	AREA_3		38,671						ACTIVE	ROW LANDSCAPE
RW216	STREETSCAPES AND BASINS	AREA_1	Chandler Blvd	6,359					Los Feliz	ACTIVE	ROW LANDSCAPE
LosFeliz A	STREETSCAPES AND BASINS	AREA_4		99,119					Country Club Way	ACTIVE	ROW LANDSCAPE
207MD531	STREETSCAPES AND BASINS	AREA_2		1,791						ACTIVE	ROW LANDSCAPE
215MD553	STREETSCAPES AND BASINS	AREA_2	Germann Rd	3,944						ACTIVE	ROW LANDSCAPE
311RW560	STREETSCAPES AND BASINS	AREA_3	Cooper Rd	14,925	ADOT				L202	ACTIVE	ROW LANDSCAPE
400RW574	STREETSCAPES AND BASINS	AREA_4	Twelve Oaks Blvd	4,801					Chtruch	ACTIVE	ROW LANDSCAPE
314MD580	STREETSCAPES AND BASINS	AREA_3	Ocotillo Rd	8,561					Pinelake Way	ACTIVE	ROW LANDSCAPE
124MD589	STREETSCAPES AND BASINS	AREA_1	Elliot Rd	5,110	ADOT				Price Rd	ACTIVE	ROW LANDSCAPE

433RW639	STREETSCAPES AND BASINS	AREA_4	ADOT	18,242	Frontage Rd	Chandler Village Dr	W Geronimo St	ACTIVE	ROW LANDSCAPE
322MD739	STREETSCAPES AND BASINS	AREA_3		14,746				ACTIVE	ROW LANDSCAPE
103RW748	STREETSCAPES AND BASINS	AREA_1		668	Dobson Rd	Summit Pl	Driveway	ACTIVE	ROW LANDSCAPE
211RW759	STREETSCAPES AND BASINS	AREA_2		4,412	Pecos Rd			ACTIVE	ROW LANDSCAPE
206MD768	STREETSCAPES AND BASINS	AREA_2		3,551				ACTIVE	ROW LANDSCAPE
RW111	STREETSCAPES AND BASINS	AREA_1		12,570				ACTIVE	ROW LANDSCAPE
104MD786	STREETSCAPES AND BASINS	AREA_1		1,436				ACTIVE	ROW LANDSCAPE
426RW819	STREETSCAPES AND BASINS	AREA_4		2,272	Metro Blvd	Federal St	Price Rd	ACTIVE	ROW LANDSCAPE
411MD837	STREETSCAPES AND BASINS	AREA_4		4,245	Rural Rd	Chandler Blvd	Twelve Oaks Blvd	ACTIVE	ROW LANDSCAPE
407MD866	STREETSCAPES AND BASINS	AREA_4		1,734	Ray Rd			ACTIVE	ROW LANDSCAPE
303MD874	STREETSCAPES AND BASINS	AREA_3		2,888	McQueen Rd			ACTIVE	ROW LANDSCAPE
407MD907	STREETSCAPES AND BASINS	AREA_4		2,070	Ray Rd			ACTIVE	ROW LANDSCAPE
102BN927	STREETSCAPES AND BASINS	AREA_1		49,922	ELLIOT RD	PRICE RD	CORONADO ST	ACTIVE	ROW LANDSCAPE
314MD936	STREETSCAPES AND BASINS	AREA_3		3,402	Ocotillo Rd	Salt Cedar St	Cooper Rd	ACTIVE	ROW LANDSCAPE
211MD010	STREETSCAPES AND BASINS	AREA_2		15,964				ACTIVE	ROW LANDSCAPE
410MD020	STREETSCAPES AND BASINS	AREA_4		8,033	McClintock Dr	Morelos St	L202	ACTIVE	ROW LANDSCAPE
311MD040	STREETSCAPES AND BASINS	AREA_3		11,924	Cooper Rd			ACTIVE	ROW LANDSCAPE
407MD088	STREETSCAPES AND BASINS	AREA_4		7,400	Ray Rd			ACTIVE	ROW LANDSCAPE
357MD106	STREETSCAPES AND BASINS	AREA_3		629	Hamilton St			ACTIVE	ROW LANDSCAPE
102BN127	STREETSCAPES AND BASINS	AREA_1		7,515	ELLIOT RD	SALIDA DEL SOL	RESIDENTIAL WALL	ACTIVE	ROW LANDSCAPE
115MD103	STREETSCAPES AND BASINS	AREA_1		4,979	Ray Rd			ACTIVE	ROW LANDSCAPE
104BN135	STREETSCAPES AND BASINS	AREA_1		105,045	Warner Rd	Arrowhead Dr	Central Dr	ACTIVE	ROW LANDSCAPE
403MD139	STREETSCAPES AND BASINS	AREA_4		577	Kyrene Rd			ACTIVE	ROW LANDSCAPE
306MD140	STREETSCAPES AND BASINS	AREA_3		7,750	Queen Creek Rd	Whetstone Pl	Driveway	ACTIVE	ROW LANDSCAPE
409BN171	STREETSCAPES AND BASINS	AREA_4		68,132	Bike Path	Forest Dr	Twelve Oaks Blvd	ACTIVE	ROW LANDSCAPE
405MD172	STREETSCAPES AND BASINS	AREA_4		2,822	McClintock Dr			ACTIVE	ROW LANDSCAPE
202MD180	STREETSCAPES AND BASINS	AREA_2		2,082	MEDIAN AT RAY-ALMA SCHOOL			ACTIVE	ROW LANDSCAPE
314MD209	STREETSCAPES AND BASINS	AREA_3		12,475	Ocotillo Rd	Cooper Rd	Grove Blvd	ACTIVE	ROW LANDSCAPE
102BN211	STREETSCAPES AND BASINS	AREA_1		61,458	ELLIOT RD	CARRIAGE LN	SALIDA DEL SOL	ACTIVE	ROW LANDSCAPE
206MD254	STREETSCAPES AND BASINS	AREA_2		11,607				ACTIVE	ROW LANDSCAPE
114MD261	STREETSCAPES AND BASINS	AREA_1		894				ACTIVE	ROW LANDSCAPE
322MD371	STREETSCAPES AND BASINS	AREA_3		3,720				ACTIVE	ROW LANDSCAPE
303MD382	STREETSCAPES AND BASINS	AREA_3		2,050	McQueen Rd			ACTIVE	ROW LANDSCAPE
302MD396	STREETSCAPES AND BASINS	AREA_3		1,271	Pecos Rd			ACTIVE	ROW LANDSCAPE
423MD402	STREETSCAPES AND BASINS	AREA_4		20,175	Chandler Blvd			ACTIVE	ROW LANDSCAPE
302RW420	STREETSCAPES AND BASINS	AREA_3		1,534	Pecos Rd			ACTIVE	ROW LANDSCAPE
207MD454	STREETSCAPES AND BASINS	AREA_2		6,767	Alma School	Alley	Shannon St	ACTIVE	ROW LANDSCAPE
322MD478	STREETSCAPES AND BASINS	AREA_3		1,615				ACTIVE	ROW LANDSCAPE
308MD487	STREETSCAPES AND BASINS	AREA_3		35,279	Germann Rd	Hamilton St	Pioneer Pkwy	ACTIVE	ROW LANDSCAPE
322MD490	STREETSCAPES AND BASINS	AREA_3		2,062				ACTIVE	ROW LANDSCAPE
302MD503	STREETSCAPES AND BASINS	AREA_3		13,490	Pecos Rd			ACTIVE	ROW LANDSCAPE
325MD512	STREETSCAPES AND BASINS	AREA_3		5,675	Aviation Dr			ACTIVE	ROW LANDSCAPE
206MD536	STREETSCAPES AND BASINS	AREA_2		7,523				ACTIVE	ROW LANDSCAPE
115RW541	STREETSCAPES AND BASINS	AREA_2		7,854	Germann Rd			ACTIVE	ROW LANDSCAPE
112MD547	STREETSCAPES AND BASINS	AREA_4		10,881	Warner Rd	Price Rd	Coronado St	ACTIVE	ROW LANDSCAPE
306MD548	STREETSCAPES AND BASINS	AREA_3		14,459	Queen Creek Rd	Airport WRF	Driveway	ACTIVE	ROW LANDSCAPE
114MD560	STREETSCAPES AND BASINS	AREA_1		1,095	McQueen Rd			ACTIVE	ROW LANDSCAPE
306MD574	STREETSCAPES AND BASINS	AREA_3		4,712	Queen Creek Rd			ACTIVE	ROW LANDSCAPE
322MD596	STREETSCAPES AND BASINS	AREA_3		10,824				ACTIVE	ROW LANDSCAPE
209MD635	STREETSCAPES AND BASINS	AREA_2		3,721				ACTIVE	ROW LANDSCAPE
318MD641	STREETSCAPES AND BASINS	AREA_3		8,961				ACTIVE	ROW LANDSCAPE
130MD655	STREETSCAPES AND BASINS	AREA_1		4,661				ACTIVE	ROW LANDSCAPE
104MD656	STREETSCAPES AND BASINS	AREA_1		2,034	Warner Rd	Dobson Rd	Pennington Dr	ACTIVE	ROW LANDSCAPE
303MD665	STREETSCAPES AND BASINS	AREA_3		2,479	McQueen Rd			ACTIVE	ROW LANDSCAPE

211MD696	STREETS CAPES AND BASINS	AREA 2	11,579		E Chandler Heights Rd	Pinelake Way	Consolidated Canal	ACTIVE	ROW LANDSCAPE
321MD703	STREETS CAPES AND BASINS	AREA 3	16,912		Ray Rd			ACTIVE	ROW LANDSCAPE
115MD722	STREETS CAPES AND BASINS	AREA 1	2,292					ACTIVE	ROW LANDSCAPE
RW206	STREETS CAPES AND BASINS	AREA 1	13,508					ACTIVE	ROW LANDSCAPE
130RW754	STREETS CAPES AND BASINS	AREA 1	9,393	Future Removal	Ray Rd			ACTIVE	ROW LANDSCAPE
314MD771	STREETS CAPES AND BASINS	AREA 3	2,731		Ocotillo Rd	Neuman Pl	Norman Way	ACTIVE	ROW LANDSCAPE
311MD784	STREETS CAPES AND BASINS	AREA 3	1,360	14/15				ACTIVE	ROW LANDSCAPE
302RW785	STREETS CAPES AND BASINS	AREA 3	148		Pecos Rd			ACTIVE	ROW LANDSCAPE
318MD830	STREETS CAPES AND BASINS	AREA 3	3,189					ACTIVE	ROW LANDSCAPE
311MD832	STREETS CAPES AND BASINS	AREA 3	2,504	ADOT	Cooper Rd	L202		ACTIVE	ROW LANDSCAPE
303BN833	STREETS CAPES AND BASINS	AREA 3	7,394	NEC McQUEEN	Riggs Rd	McQueen Rd		ACTIVE	ROW LANDSCAPE
435MD910	STREETS CAPES AND BASINS	AREA 2	2,875					ACTIVE	ROW LANDSCAPE
202MD913	STREETS CAPES AND BASINS	AREA 2	13,214	ADOT	Alma School Rd	Driveway	L202	ACTIVE	ROW LANDSCAPE
102BN920	STREETS CAPES AND BASINS	AREA 1	9,354		ELLIOT RD	RESIDENTIAL WALL	VILLAS LN	ACTIVE	ROW LANDSCAPE
130MD924	STREETS CAPES AND BASINS	AREA 1	17,060					ACTIVE	ROW LANDSCAPE
410MD925	STREETS CAPES AND BASINS	AREA 4	11,924		McClintock Dr	Milky Way	Morales St	ACTIVE	ROW LANDSCAPE
210MD926	STREETS CAPES AND BASINS	AREA 2	4,960					ACTIVE	ROW LANDSCAPE
130MD934	STREETS CAPES AND BASINS	AREA 1	54,600					ACTIVE	ROW LANDSCAPE
302RW961	STREETS CAPES AND BASINS	AREA 3	131		Pecos Rd			ACTIVE	ROW LANDSCAPE
306MD966	STREETS CAPES AND BASINS	AREA 3	4,629		Queen Creek Rd	Eastern Canal	Whetstone Pl	ACTIVE	ROW LANDSCAPE
215MD976	STREETS CAPES AND BASINS	AREA 2	9,739		Germann Rd			ACTIVE	ROW LANDSCAPE
215MD980	STREETS CAPES AND BASINS	AREA 2	9,748		Germann Rd			ACTIVE	ROW LANDSCAPE
210MD981	STREETS CAPES AND BASINS	AREA 2	2,566					ACTIVE	ROW LANDSCAPE
321MD038	STREETS CAPES AND BASINS	AREA 3	1,499		Chandler Heights	Bedford Dr	Senate St	ACTIVE	ROW LANDSCAPE
321MD047	STREETS CAPES AND BASINS	AREA 3	4,044		Chandler Heights	Tower Ave	Cooper Rd	ACTIVE	ROW LANDSCAPE
321MD058	STREETS CAPES AND BASINS	AREA 3	2,660		Chandler Heights	Driveway	Lindsay Rd	ACTIVE	ROW LANDSCAPE
302MD012	STREETS CAPES AND BASINS	AREA 3	7,564	14/15	Pecos Rd		VILLAS LN	ACTIVE	ROW LANDSCAPE
102RW017	STREETS CAPES AND BASINS	AREA 1	2,243		ELLIOT RD	RESIDENTIAL WALL		ACTIVE	ROW LANDSCAPE
311MD040	STREETS CAPES AND BASINS	AREA 3	7,308		Cooper Rd			ACTIVE	ROW LANDSCAPE
308MD052	STREETS CAPES AND BASINS	AREA 3	8,668					ACTIVE	ROW LANDSCAPE
113MD071	STREETS CAPES AND BASINS	AREA 1	347					ACTIVE	ROW LANDSCAPE
208MD135	STREETS CAPES AND BASINS	AREA 2	13,658					ACTIVE	ROW LANDSCAPE
301MD146	STREETS CAPES AND BASINS	AREA 3	666		Chandler Blvd	Senate St	Valero St	ACTIVE	ROW LANDSCAPE
301MD168	STREETS CAPES AND BASINS	AREA 3	967		Chandler Blvd	Cottonwood St	Cooper Rd	ACTIVE	ROW LANDSCAPE
302MD205	STREETS CAPES AND BASINS	AREA 3	757		Pecos Rd			ACTIVE	ROW LANDSCAPE
322MD212	STREETS CAPES AND BASINS	AREA 3	4,819					ACTIVE	ROW LANDSCAPE
322MD232	STREETS CAPES AND BASINS	AREA 3	2,056					ACTIVE	ROW LANDSCAPE
101BN245	STREETS CAPES AND BASINS	AREA 1	82,403		Elliot Rd		Central	ACTIVE	ROW LANDSCAPE
405MD279	STREETS CAPES AND BASINS	AREA 4	17,362	15/16	McClintock Dr			ACTIVE	ROW LANDSCAPE
311MD333	STREETS CAPES AND BASINS	AREA 3	6,589					ACTIVE	ROW LANDSCAPE
Palomino A	STREETS CAPES AND BASINS	AREA 1	92,682		Alma School Rd	Mesquite St	Palomino Dr.	ACTIVE	ROW LANDSCAPE
211MD399	STREETS CAPES AND BASINS	AREA 2	14,097					ACTIVE	ROW LANDSCAPE
130MD434	STREETS CAPES AND BASINS	AREA 1	6,895					ACTIVE	ROW LANDSCAPE
208MD458	STREETS CAPES AND BASINS	AREA 2	4,785		Queen Creek Rd			ACTIVE	ROW LANDSCAPE
303RW499	STREETS CAPES AND BASINS	AREA 3	2,465		McQueen Rd			ACTIVE	ROW LANDSCAPE
404MD515	STREETS CAPES AND BASINS	AREA 4	643	15/16	Rural Rd			ACTIVE	ROW LANDSCAPE
RW083	STREETS CAPES AND BASINS	AREA 1	11,382					ACTIVE	ROW LANDSCAPE
130BN548	STREETS CAPES AND BASINS	AREA 1	6,150		Ray Rd	California St	Alley	ACTIVE	ROW LANDSCAPE
318MD585	STREETS CAPES AND BASINS	AREA 3	4,278					ACTIVE	ROW LANDSCAPE
311MD591	STREETS CAPES AND BASINS	AREA 3	11,458		Cooper Rd			ACTIVE	ROW LANDSCAPE
302MD625	STREETS CAPES AND BASINS	AREA 3	4,448	14/15	Pecos Rd			ACTIVE	ROW LANDSCAPE
400RW643	STREETS CAPES AND BASINS	AREA 4	2,232		Twelve Oaks Blvd	Kitty Hawk	Earhart Way	ACTIVE	ROW LANDSCAPE
306MD653	STREETS CAPES AND BASINS	AREA 3	7,701		Queen Creek Rd	Driveway	Airport Rd	ACTIVE	ROW LANDSCAPE
314MD689	STREETS CAPES AND BASINS	AREA 3	6,153		Ocotillo Rd	Norman Way	Teresa Dr	ACTIVE	ROW LANDSCAPE
209MD690	STREETS CAPES AND BASINS	AREA 2	54,499					ACTIVE	ROW LANDSCAPE





400RW577	STREETSCAPES AND BASINS	AREA_4	4,871	Twelve Oaks Blvd	Milky Way	Folley St	ACTIVE	ROW LANDSCAPE
211RW582	STREETSCAPES AND BASINS	AREA_2	6,329	Pecos Rd			ACTIVE	ROW LANDSCAPE
303MD613	STREETSCAPES AND BASINS	AREA_3	4,002	McQueen Rd			ACTIVE	ROW LANDSCAPE
303MD628	STREETSCAPES AND BASINS	AREA_3	5,309				ACTIVE	ROW LANDSCAPE
210MD659	STREETSCAPES AND BASINS	AREA_2	34,453				ACTIVE	ROW LANDSCAPE
303MD671	STREETSCAPES AND BASINS	AREA_3	4,337	McQueen Rd	Beck Ave	Railroad	ACTIVE	ROW LANDSCAPE
407MD672	STREETSCAPES AND BASINS	AREA_4	10,980	Ray Rd			ACTIVE	ROW LANDSCAPE
130MD697	STREETSCAPES AND BASINS	AREA_1	8,983				ACTIVE	ROW LANDSCAPE
407MD705	STREETSCAPES AND BASINS	AREA_4	13,335	Ray Rd			ACTIVE	ROW LANDSCAPE
322MD734	STREETSCAPES AND BASINS	AREA_3	5,052				ACTIVE	ROW LANDSCAPE
407MD736	STREETSCAPES AND BASINS	AREA_4	10,815	Ray Rd			ACTIVE	ROW LANDSCAPE
303RW746	STREETSCAPES AND BASINS	AREA_3	5,534	McQueen Rd	L202		ACTIVE	ROW LANDSCAPE
311RW752	STREETSCAPES AND BASINS	AREA_3	2,639				ACTIVE	ROW LANDSCAPE
301MD761	STREETSCAPES AND BASINS	AREA_3	1,556	Chandler Blvd	McQueen	Condo Access	ACTIVE	ROW LANDSCAPE
323MD803	STREETSCAPES AND BASINS	AREA_3	2,433				ACTIVE	ROW LANDSCAPE
423MD822	STREETSCAPES AND BASINS	AREA_4	4,849	Chandler Blvd			ACTIVE	ROW LANDSCAPE
209MD834	STREETSCAPES AND BASINS	AREA_2	7,804				ACTIVE	ROW LANDSCAPE
303MD889	STREETSCAPES AND BASINS	AREA_3	8,244				ACTIVE	ROW LANDSCAPE
407MD921	STREETSCAPES AND BASINS	AREA_4	4,318	Ray Rd			ACTIVE	ROW LANDSCAPE
311MD933	STREETSCAPES AND BASINS	AREA_3	491				ACTIVE	ROW LANDSCAPE
322MD953	STREETSCAPES AND BASINS	AREA_3	7,159				ACTIVE	ROW LANDSCAPE
406MD985	STREETSCAPES AND BASINS	AREA_4	11,430	56th St			ACTIVE	ROW LANDSCAPE
407MD001	STREETSCAPES AND BASINS	AREA_4	5,095	Ray Rd	54th St	Driveway	ACTIVE	ROW LANDSCAPE
103RW002	STREETSCAPES AND BASINS	AREA_1	923	Dobson Rd	Driveway	Summit Pl	ACTIVE	ROW LANDSCAPE
303MD049	STREETSCAPES AND BASINS	AREA_3	366	McQueen Rd			ACTIVE	ROW LANDSCAPE
211RW143	STREETSCAPES AND BASINS	AREA_2	2,308	Pecos Rd			ACTIVE	ROW LANDSCAPE
423MD161	STREETSCAPES AND BASINS	AREA_4	1,394	Chandler Blvd			ACTIVE	ROW LANDSCAPE
215MD187	STREETSCAPES AND BASINS	AREA_2	2,804	Germann Rd			ACTIVE	ROW LANDSCAPE
311MD191	STREETSCAPES AND BASINS	AREA_3	13,050	Cooper Rd			ACTIVE	ROW LANDSCAPE
RW189	STREETSCAPES AND BASINS	AREA_4	3,905		Pioneer Pkwy	McQueen Rd	ACTIVE	ROW LANDSCAPE
308MD276	STREETSCAPES AND BASINS	AREA_3	11,364				ACTIVE	ROW LANDSCAPE
208MD281	STREETSCAPES AND BASINS	AREA_2	14,707				ACTIVE	ROW LANDSCAPE
318N282	STREETSCAPES AND BASINS	AREA_3	8,010	Riggs Rd	134th Pl		ACTIVE	ROW LANDSCAPE
113MD298	STREETSCAPES AND BASINS	AREA_1	351				ACTIVE	ROW LANDSCAPE
103RW322	STREETSCAPES AND BASINS	AREA_1	9,789	Dobson Rd	Western Canal	Summit Pl	ACTIVE	ROW LANDSCAPE
Pennington	STREETSCAPES AND BASINS	AREA_1	270,178	Warner Rd	Pennington Dr	Arrowhead Dr	ACTIVE	ROW LANDSCAPE
301MD401	STREETSCAPES AND BASINS	AREA_3	3,522	Chandler Blvd	Gilbert Rd	Bell Dr	ACTIVE	ROW LANDSCAPE
102BN404	STREETSCAPES AND BASINS	AREA_1	188,898	ELLIOT RD	CORONADO ST	ELLIS ST	ACTIVE	ROW LANDSCAPE
400RW436	STREETSCAPES AND BASINS	AREA_4	6,589	Twelve Oaks Blvd	Butler Dr	Milky Way	ACTIVE	ROW LANDSCAPE
RW260	STREETSCAPES AND BASINS	AREA_2	12,297				ACTIVE	ROW LANDSCAPE
308MD486	STREETSCAPES AND BASINS	AREA_2	2,261	ROW AT NWC OF ALMA SCHOOL / CHANDLER BL			ACTIVE	ROW LANDSCAPE
306MD489	STREETSCAPES AND BASINS	AREA_3	1,508	Germann Rd	Driveway	Driveway	ACTIVE	ROW LANDSCAPE
311BN517	STREETSCAPES AND BASINS	AREA_3	8,055	Queen Creek Rd	Railroad	Jasmine Dr	ACTIVE	ROW LANDSCAPE
318MD519	STREETSCAPES AND BASINS	AREA_3	9,624	Cooper Rd	Commonwealth Ave	Consolidated Canal	ACTIVE	ROW LANDSCAPE
303RW523	STREETSCAPES AND BASINS	AREA_3	5,735				ACTIVE	ROW LANDSCAPE
431RW540	STREETSCAPES AND BASINS	AREA_4	1,770	McQueen Rd	Price Rd		ACTIVE	ROW LANDSCAPE
130MD550	STREETSCAPES AND BASINS	AREA_1	821	Ray Rd			ACTIVE	ROW LANDSCAPE
302RW575	STREETSCAPES AND BASINS	AREA_3	12,468				ACTIVE	ROW LANDSCAPE
125BN608	STREETSCAPES AND BASINS	AREA_1	17,677	Pecos Rd			ACTIVE	ROW LANDSCAPE
114MD609	STREETSCAPES AND BASINS	AREA_1	8,368	Knox Rd	Sunset Dr		ACTIVE	ROW LANDSCAPE
208MD617	STREETSCAPES AND BASINS	AREA_2	3,856	McQueen Rd			ACTIVE	ROW LANDSCAPE
102RW622	STREETSCAPES AND BASINS	AREA_1	3,181	Queen Creek Rd			ACTIVE	ROW LANDSCAPE
423MD651	STREETSCAPES AND BASINS	AREA_4	1,364	Elliot Rd	Summit Pl	N Nebraska St	ACTIVE	ROW LANDSCAPE
308MD716	STREETSCAPES AND BASINS	AREA_3	2,186	Chandler Blvd	Driveway		ACTIVE	ROW LANDSCAPE
			11,185	Germann Rd			ACTIVE	ROW LANDSCAPE

314MD720	STREETSCAPES AND BASINS	AREA_3	4,112	Ocotillo Rd	Halsted Dr	Redwood Dr	ACTIVE	ROW LANDSCAPE
403MD725	STREETSCAPES AND BASINS	AREA_4	1,744	Kyrene Rd			ACTIVE	ROW LANDSCAPE
215MD745	STREETSCAPES AND BASINS	AREA_2	3,624	Germann Rd			ACTIVE	ROW LANDSCAPE
423MD789	STREETSCAPES AND BASINS	AREA_4	16,380	Chandler Blvd			ACTIVE	ROW LANDSCAPE
423MD791	STREETSCAPES AND BASINS	AREA_4	1,435	Chandler Blvd			ACTIVE	ROW LANDSCAPE
215MD802	STREETSCAPES AND BASINS	AREA_2	3,963	Germann Rd			ACTIVE	ROW LANDSCAPE
203RW838	STREETSCAPES AND BASINS	AREA_2	8,078				ACTIVE	ROW LANDSCAPE
113MD845	STREETSCAPES AND BASINS	AREA_1	1,249				ACTIVE	ROW LANDSCAPE
203MD863	STREETSCAPES AND BASINS	AREA_2	4,286				ACTIVE	ROW LANDSCAPE
303MD875	STREETSCAPES AND BASINS	AREA_3	6,401	McQueen Rd			ACTIVE	ROW LANDSCAPE
318MD897	STREETSCAPES AND BASINS	AREA_3	5,167				ACTIVE	ROW LANDSCAPE
322MD907	STREETSCAPES AND BASINS	AREA_3	4,399				ACTIVE	ROW LANDSCAPE
115MD916	STREETSCAPES AND BASINS	AREA_1	590	Ray Rd	Comanche Dr	Commercial Dr	ACTIVE	ROW LANDSCAPE
302MD968	STREETSCAPES AND BASINS	AREA_3	3,498	Pecos Rd			ACTIVE	ROW LANDSCAPE
Traditions	STREETSCAPES AND BASINS	AREA_3	46,964	Thatcher Blvd	Cambridge St	Tower Ave	ACTIVE	ROW LANDSCAPE
321MD024	STREETSCAPES AND BASINS	AREA_3	593	E Chandler Heights Rd	Consolidated Canal	S Crossbow Way	ACTIVE	ROW LANDSCAPE
321MD032	STREETSCAPES AND BASINS	AREA_3	1,614	Chandler Heights	Kingston St	McQueen Rd	ACTIVE	ROW LANDSCAPE
321MD063	STREETSCAPES AND BASINS	AREA_3	6,997	Chandler Heights	Vets Oasis	Gemstone Dr	ACTIVE	ROW LANDSCAPE
357RW066	STREETSCAPES AND BASINS	AREA_3	1,464	Galveston St	Fresno St	Driveway	ACTIVE	ROW LANDSCAPE
209RW072	STREETSCAPES AND BASINS	AREA_2	11,926	Chandler Blvd	California St	Oregon St	ACTIVE	ROW LANDSCAPE
410RW086	STREETSCAPES AND BASINS	AREA_4	12,551	McClintock Dr	Saltum Way	Chicago St	ACTIVE	ROW LANDSCAPE
314MD092	STREETSCAPES AND BASINS	AREA_3	4,041	Ocotillo Rd	138th St	Aloe Dr	ACTIVE	ROW LANDSCAPE
215RW157	STREETSCAPES AND BASINS	AREA_2	7,962	Germann Rd			ACTIVE	ROW LANDSCAPE
358RW210	STREETSCAPES AND BASINS	AREA_3	4,092	Binner Dr	Hudson Pl	Newport St	ACTIVE	ROW LANDSCAPE
359RW207	STREETSCAPES AND BASINS	AREA_3	22,948	Future Mesquite	Cloud Rd	Basha High	ACTIVE	ROW LANDSCAPE
208MD011	STREETSCAPES AND BASINS	AREA_2	20,577	Queen Creek Rd			ACTIVE	ROW LANDSCAPE
301RW016	STREETSCAPES AND BASINS	AREA_3	8,816	Chandler Blvd	Emmett Dr	Cottonwood St	ACTIVE	ROW LANDSCAPE
Illinois A	STREETSCAPES AND BASINS	AREA_1	37,068	Warner Rd	Hartford St	Illinois St	ACTIVE	ROW LANDSCAPE
400RW047	STREETSCAPES AND BASINS	AREA_4	3,379	Twelve Oaks Blvd	Boston St	Butler Dr	ACTIVE	ROW LANDSCAPE
303MD063	STREETSCAPES AND BASINS	AREA_3	9,445				ACTIVE	ROW LANDSCAPE
RW128	STREETSCAPES AND BASINS	AREA_1	10,361				ACTIVE	ROW LANDSCAPE
207MD102	STREETSCAPES AND BASINS	AREA_2	9,179				ACTIVE	ROW LANDSCAPE
Crestview	STREETSCAPES AND BASINS	AREA_4	126,907	Oak St	Elm St	Folley St	ACTIVE	ROW LANDSCAPE
311RW126	STREETSCAPES AND BASINS	AREA_3	1,113	SEC FLINTOCK / COOPER			ACTIVE	ROW LANDSCAPE
RW289	STREETSCAPES AND BASINS	AREA_1	13,562				ACTIVE	ROW LANDSCAPE
433MD179	STREETSCAPES AND BASINS	AREA_4	2,398	Chandler Village Dr	Frontage Rd	W Pecos Rd	ACTIVE	ROW LANDSCAPE
302MD200	STREETSCAPES AND BASINS	AREA_3	11,666	Pecos Rd			ACTIVE	ROW LANDSCAPE
314MD224	STREETSCAPES AND BASINS	AREA_3	3,013	Ocotillo Rd	Pearl Dr	Emerald Dr	ACTIVE	ROW LANDSCAPE
208MD233	STREETSCAPES AND BASINS	AREA_2	233	Queen Creek Rd			ACTIVE	ROW LANDSCAPE
115MD275	STREETSCAPES AND BASINS	AREA_1	3,742	Ray Rd			ACTIVE	ROW LANDSCAPE
407MD294	STREETSCAPES AND BASINS	AREA_4	3,808	Ray Rd			ACTIVE	ROW LANDSCAPE
203RW301	STREETSCAPES AND BASINS	AREA_2	3,428	Dobson Rd	Driveway	Off Ramp	ACTIVE	ROW LANDSCAPE
302RW304	STREETSCAPES AND BASINS	AREA_3	1,436	Pecos Rd			ACTIVE	ROW LANDSCAPE
405MD326	STREETSCAPES AND BASINS	AREA_4	1,962	McClintock Dr			ACTIVE	ROW LANDSCAPE
206MD369	STREETSCAPES AND BASINS	AREA_2	5,163				ACTIVE	ROW LANDSCAPE
407MD377	STREETSCAPES AND BASINS	AREA_4	1,815	Ray Rd			ACTIVE	ROW LANDSCAPE
321MD380	STREETSCAPES AND BASINS	AREA_3	13,802	Chandler Heights	Mustang Dr	Bartlett Way	ACTIVE	ROW LANDSCAPE
322MD416	STREETSCAPES AND BASINS	AREA_3	29,465				ACTIVE	ROW LANDSCAPE
RW129	STREETSCAPES AND BASINS	AREA_1	15,520				ACTIVE	ROW LANDSCAPE
Highland	STREETSCAPES AND BASINS	AREA_1	81,177	Dobson Rd	Highland St	Driveway	ACTIVE	ROW LANDSCAPE
302MD452	STREETSCAPES AND BASINS	AREA_3	2,265	Pecos Rd			ACTIVE	ROW LANDSCAPE
114MD494	STREETSCAPES AND BASINS	AREA_1	11,205	McQueen Rd			ACTIVE	ROW LANDSCAPE
302RW511	STREETSCAPES AND BASINS	AREA_3	4,251	Pecos Rd			ACTIVE	ROW LANDSCAPE
314MD540	STREETSCAPES AND BASINS	AREA_3	2,468	Ocotillo Rd	Pearl Dr	Emerald Dr	ACTIVE	ROW LANDSCAPE
311RW563	STREETSCAPES AND BASINS	AREA_3	11,589	Cooper Rd	San Tan St	Lakeview Blvd	ACTIVE	ROW LANDSCAPE



208MD421	STREETS CAPES AND BASINS	AREA 2	5,772		Queen Creek Rd			ACTIVE	ROW LANDSCAPE
308MD424	STREETS CAPES AND BASINS	AREA 3	14,450		Chandler Blvd	Emmett Dr	Cottonwood St	ACTIVE	ROW LANDSCAPE
301MD449	STREETS CAPES AND BASINS	AREA 3	16,249					ACTIVE	ROW LANDSCAPE
206MD452	STREETS CAPES AND BASINS	AREA 2	2,042					ACTIVE	ROW LANDSCAPE
311MD460	STREETS CAPES AND BASINS	AREA 3	3,422		Elliott Rd	Alley	Hartford St	ACTIVE	ROW LANDSCAPE
102RW545	STREETS CAPES AND BASINS	AREA 1	11,472					ACTIVE	ROW LANDSCAPE
323MD556	STREETS CAPES AND BASINS	AREA 3	8,232					ACTIVE	ROW LANDSCAPE
318MD584	STREETS CAPES AND BASINS	AREA 4	866		Kyrene Rd			ACTIVE	ROW LANDSCAPE
403MD693	STREETS CAPES AND BASINS	AREA 4	5,543					ACTIVE	ROW LANDSCAPE
322MD723	STREETS CAPES AND BASINS	AREA 3	56,050					ACTIVE	ROW LANDSCAPE
407MD726	STREETS CAPES AND BASINS	AREA 4	923		Ray Rd			ACTIVE	ROW LANDSCAPE
303MD735	STREETS CAPES AND BASINS	AREA 2	11,398		McQueen Rd			ACTIVE	ROW LANDSCAPE
203RW787	STREETS CAPES AND BASINS	AREA 3	12,818					ACTIVE	ROW LANDSCAPE
303MD834	STREETS CAPES AND BASINS	AREA 3	797					ACTIVE	ROW LANDSCAPE
BN166	STREETS CAPES AND BASINS	AREA 2	94,715					ACTIVE	ROW LANDSCAPE
206MD860	STREETS CAPES AND BASINS	AREA 2	366					ACTIVE	ROW LANDSCAPE
301RW901	STREETS CAPES AND BASINS	AREA 3	12,485		Chandler Blvd	Senate St	Valero St	ACTIVE	ROW LANDSCAPE
Galveston	STREETS CAPES AND BASINS	AREA 4	157,200		McIntlock Dr	Galveston St	Tyson St	ACTIVE	ROW LANDSCAPE
Palomino B	STREETS CAPES AND BASINS	AREA 1	83,541		Alma School Rd.	Palomino Dr	Driveway	ACTIVE	ROW LANDSCAPE
303MD917	STREETS CAPES AND BASINS	AREA 3	2,549		McQueen Rd			ACTIVE	ROW LANDSCAPE
200BN930	STREETS CAPES AND BASINS	AREA 2	7,748	15/16	Flint St			ACTIVE	ROW LANDSCAPE
311MD935	STREETS CAPES AND BASINS	AREA 3	6,342	ADOT	Cooper Rd	L202	Willis Rd	ACTIVE	ROW LANDSCAPE
423MD936	STREETS CAPES AND BASINS	AREA 4	3,806		Chandler Blvd			ACTIVE	ROW LANDSCAPE
308MD944	STREETS CAPES AND BASINS	AREA 3	6,239		Germann Rd	Pioneer Pkwy	McQueen Rd	ACTIVE	ROW LANDSCAPE
308MD967	STREETS CAPES AND BASINS	AREA 3	5,979		Chandler Blvd	Driveway	Railroad	ACTIVE	ROW LANDSCAPE
206MD996	STREETS CAPES AND BASINS	AREA 2	5,473		Chandler Blvd	California St	Arizona Ave	ACTIVE	ROW LANDSCAPE
321MD056	STREETS CAPES AND BASINS	AREA 3	5,637		Chandler Heights	Riggs Ranch Rd	Eastern Canal Rd	ACTIVE	ROW LANDSCAPE
206RW071	STREETS CAPES AND BASINS	AREA 2	5,548		Chandler Blvd	Dakota St	California St	ACTIVE	ROW LANDSCAPE
202RW121	STREETS CAPES AND BASINS	AREA 2	246	ADOT	Alma School Rd	L202		ACTIVE	ROW LANDSCAPE
202RW123	STREETS CAPES AND BASINS	AREA 2	134	ADOT	Alma School Rd	L202		ACTIVE	ROW LANDSCAPE
129RW164	STREETS CAPES AND BASINS	AREA 1	632	Future Removal	Dobson Rd			ACTIVE	ROW LANDSCAPE
115MD172	STREETS CAPES AND BASINS	AREA 1	15,400		Ray Rd			ACTIVE	ROW LANDSCAPE
358RW209	STREETS CAPES AND BASINS	AREA 3	1,933		Soho Ln	Oakland St	Carla Vista Dr	ACTIVE	ROW LANDSCAPE
301RW026	STREETS CAPES AND BASINS	AREA 3	9,505		Chandler Blvd	Adams Ave	Lakeview Blvd	ACTIVE	ROW LANDSCAPE
Del Rio A	STREETS CAPES AND BASINS	AREA 4	147,636		Kyrene Rd	Ivanhoe St	Del Rio St	ACTIVE	ROW LANDSCAPE
301MD061	STREETS CAPES AND BASINS	AREA 3	3,445		Chandler Blvd	Cottonwood St	Cooper Rd	ACTIVE	ROW LANDSCAPE
208MD113	STREETS CAPES AND BASINS	AREA 2	1,710		Queen Creek Rd			ACTIVE	ROW LANDSCAPE
322MD226	STREETS CAPES AND BASINS	AREA 3	4,065					ACTIVE	ROW LANDSCAPE
303MD252	STREETS CAPES AND BASINS	AREA 3	4,196					ACTIVE	ROW LANDSCAPE
202MD286	STREETS CAPES AND BASINS	AREA 2	10,765					ACTIVE	ROW LANDSCAPE
433RW306	STREETS CAPES AND BASINS	AREA 4	12,003	ADOT	Chandler Village Dr	Frontage Rd	Pecos Rd	ACTIVE	ROW LANDSCAPE
426MD315	STREETS CAPES AND BASINS	AREA 4	2,477		Metro Blvd	Tyson St	Galveston St	ACTIVE	ROW LANDSCAPE
407MD338	STREETS CAPES AND BASINS	AREA 4	11,324		Ray Rd			ACTIVE	ROW LANDSCAPE
318MD341	STREETS CAPES AND BASINS	AREA 3	1,519					ACTIVE	ROW LANDSCAPE
RW197	STREETS CAPES AND BASINS	AREA 2	2,666		ROW AT NWC OF ALMA SCHOOL / CHANDLER BL			ACTIVE	ROW LANDSCAPE
306MD383	STREETS CAPES AND BASINS	AREA 3	4,269		Queen Creek Rd	Driveway		ACTIVE	ROW LANDSCAPE
306MD394	STREETS CAPES AND BASINS	AREA 3	14,006		Queen Creek Rd	Wilson Dr	Emmett Dr.	ACTIVE	ROW LANDSCAPE
206MD405	STREETS CAPES AND BASINS	AREA 2	469					ACTIVE	ROW LANDSCAPE
202MD440	STREETS CAPES AND BASINS	AREA 2	283					ACTIVE	ROW LANDSCAPE
314MD482	STREETS CAPES AND BASINS	AREA 3	3,030		Ocotillo Rd	119th St		ACTIVE	ROW LANDSCAPE
206MD496	STREETS CAPES AND BASINS	AREA 2	9,137					ACTIVE	ROW LANDSCAPE
216MD498	STREETS CAPES AND BASINS	AREA 2	1,728					ACTIVE	ROW LANDSCAPE
303MD501	STREETS CAPES AND BASINS	AREA 3	3,606					ACTIVE	ROW LANDSCAPE
302MD502	STREETS CAPES AND BASINS	AREA 3	5,895	14/15	Pecos Rd			ACTIVE	ROW LANDSCAPE
126MD547	STREETS CAPES AND BASINS	AREA 1	586					ACTIVE	ROW LANDSCAPE

407MD554	STREETSCAPES AND BASINS	AREA_4	6.048	ADOT	Ray Rd	Price Rd	Federal St	ACTIVE	ROW LANDSCAPE
211RW561	STREETSCAPES AND BASINS	AREA_2	5.352	Future Removal	Pecos Rd			ACTIVE	ROW LANDSCAPE
322MD575	STREETSCAPES AND BASINS	AREA_3	10.781					ACTIVE	ROW LANDSCAPE
BN112	STREETSCAPES AND BASINS	AREA_1	53.495					ACTIVE	ROW LANDSCAPE
318MD610	STREETSCAPES AND BASINS	AREA_3	6.331					ACTIVE	ROW LANDSCAPE
403MD614	STREETSCAPES AND BASINS	AREA_4	1.244		Kyrene Rd			ACTIVE	ROW LANDSCAPE
301MD632	STREETSCAPES AND BASINS	AREA_3	704		Chandler Blvd	Cooper Rd		ACTIVE	ROW LANDSCAPE
215RW634	STREETSCAPES AND BASINS	AREA_2	19.996		Germann Rd			ACTIVE	ROW LANDSCAPE
325MD640	STREETSCAPES AND BASINS	AREA_3	7.284					ACTIVE	ROW LANDSCAPE
302MD706	STREETSCAPES AND BASINS	AREA_3	4.109	14/15	Pecos Rd			ACTIVE	ROW LANDSCAPE
323MD707	STREETSCAPES AND BASINS	AREA_3	4.413					ACTIVE	ROW LANDSCAPE
202MD723	STREETSCAPES AND BASINS	AREA_2	7.252		Chandler Blvd			ACTIVE	ROW LANDSCAPE
423MD737	STREETSCAPES AND BASINS	AREA_4	4.862					ACTIVE	ROW LANDSCAPE
210MD755	STREETSCAPES AND BASINS	AREA_2	1.424		Cooper Rd	Erie St	Chandler Blvd	ACTIVE	ROW LANDSCAPE
311MD769	STREETSCAPES AND BASINS	AREA_3	446		Chandler Blvd			ACTIVE	ROW LANDSCAPE
423MD776	STREETSCAPES AND BASINS	AREA_4	5.654		McQueen Rd			ACTIVE	ROW LANDSCAPE
303RW812	STREETSCAPES AND BASINS	AREA_3	3.893		Queen Creek Rd			ACTIVE	ROW LANDSCAPE
306MD825	STREETSCAPES AND BASINS	AREA_3	4.137		Queen Creek Rd	Alriport WRF	Alriport WRF	ACTIVE	ROW LANDSCAPE
314MD829	STREETSCAPES AND BASINS	AREA_3	2.736		Ocotillo Rd	Pinaleno Dr	Cobblestone Dr	ACTIVE	ROW LANDSCAPE
318MD849	STREETSCAPES AND BASINS	AREA_3	12.472					ACTIVE	ROW LANDSCAPE
RW212	STREETSCAPES AND BASINS	AREA_1	3.038					ACTIVE	ROW LANDSCAPE
325MD852	STREETSCAPES AND BASINS	AREA_3	468		Aviation Dr			ACTIVE	ROW LANDSCAPE
322MD857	STREETSCAPES AND BASINS	AREA_3	8.472	ADOT	Gilbert Rd	L202	Driveway	ACTIVE	ROW LANDSCAPE
407MD879	STREETSCAPES AND BASINS	AREA_4	2.225		Ray Rd	56th St	Driveway	ACTIVE	ROW LANDSCAPE
215MD880	STREETSCAPES AND BASINS	AREA_2	8.874		Germann Rd			ACTIVE	ROW LANDSCAPE
100MD882	STREETSCAPES AND BASINS	AREA_1	1.454		DOBSON	WESTERN CANAL	WESTERN DR	ACTIVE	ROW LANDSCAPE
400RW917	STREETSCAPES AND BASINS	AREA_4	1.103		Twelve Oaks Blvd	Jentilly Ln	Commonwealth Pl	ACTIVE	ROW LANDSCAPE
318MD946	STREETSCAPES AND BASINS	AREA_3	6.271					ACTIVE	ROW LANDSCAPE
215MD000	STREETSCAPES AND BASINS	AREA_2	2.892		Germann Rd			ACTIVE	ROW LANDSCAPE
208MD015	STREETSCAPES AND BASINS	AREA_2	536		Queen Creek Rd			ACTIVE	ROW LANDSCAPE
BN045	STREETSCAPES AND BASINS	AREA_4	2.508					ACTIVE	ROW LANDSCAPE
303MD048	STREETSCAPES AND BASINS	AREA_3	9.004		McQueen Rd			ACTIVE	ROW LANDSCAPE
208MD109	STREETSCAPES AND BASINS	AREA_2	8.025		Queen Creek Rd			ACTIVE	ROW LANDSCAPE
RW578	STREETSCAPES AND BASINS	AREA_1	114					ACTIVE	ROW LANDSCAPE
114MD177	STREETSCAPES AND BASINS	AREA_1	1.787		McQueen Rd			ACTIVE	ROW LANDSCAPE
323MD189	STREETSCAPES AND BASINS	AREA_3	3.092					ACTIVE	ROW LANDSCAPE
303RW192	STREETSCAPES AND BASINS	AREA_3	14.827	ADOT	McQueen Rd	L202		ACTIVE	ROW LANDSCAPE
301RW200	STREETSCAPES AND BASINS	AREA_3	4.217		Chandler Blvd	Bell Dr	133rd St	ACTIVE	ROW LANDSCAPE
311MD222	STREETSCAPES AND BASINS	AREA_3	4.077	14/15	Cooper Rd	Ray Rd	Ivanhoe St	ACTIVE	ROW LANDSCAPE
311MD251	STREETSCAPES AND BASINS	AREA_3	1.497		Cooper Rd			ACTIVE	ROW LANDSCAPE
321MD265	STREETSCAPES AND BASINS	AREA_3	6.519		Chandler Heights	Santa Rita Way	Mustang Dr	ACTIVE	ROW LANDSCAPE
323MD280	STREETSCAPES AND BASINS	AREA_3	3.092					ACTIVE	ROW LANDSCAPE
322RW286	STREETSCAPES AND BASINS	AREA_3	5.053	ADOT	Gilbert Rd	L202		ACTIVE	ROW LANDSCAPE
104RW318	STREETSCAPES AND BASINS	AREA_1	7.865		Warner Rd	Central Dr	Comanche Dr	ACTIVE	ROW LANDSCAPE
303MD332	STREETSCAPES AND BASINS	AREA_3	10.276		McQueen Rd			ACTIVE	ROW LANDSCAPE
303MD345	STREETSCAPES AND BASINS	AREA_3	3.444		McQueen Rd			ACTIVE	ROW LANDSCAPE
400RW368	STREETSCAPES AND BASINS	AREA_4	2.434		Twelve Oaks Blvd	Folley St	Kitty Hawk	ACTIVE	ROW LANDSCAPE
407MD387	STREETSCAPES AND BASINS	AREA_4	11.652		Ray Rd			ACTIVE	ROW LANDSCAPE
318MD392	STREETSCAPES AND BASINS	AREA_3	5.191					ACTIVE	ROW LANDSCAPE
101BN411	STREETSCAPES AND BASINS	AREA_1	115.742		Elliot Rd	Central Dr	Comanche Dr	ACTIVE	ROW LANDSCAPE
130MD413	STREETSCAPES AND BASINS	AREA_1	10.612					ACTIVE	ROW LANDSCAPE
405MD451	STREETSCAPES AND BASINS	AREA_4	4.523		McClintock Dr			ACTIVE	ROW LANDSCAPE
101BN480	STREETSCAPES AND BASINS	AREA_1	114.227		ELLIOT RD	SUMMIT PL	RESIDENTIAL WALL	ACTIVE	ROW LANDSCAPE
210MD506	STREETSCAPES AND BASINS	AREA_2	4.552					ACTIVE	ROW LANDSCAPE
423MD518	STREETSCAPES AND BASINS	AREA_4	7.034		Chandler Blvd			ACTIVE	ROW LANDSCAPE



311MD594	STREETSCAPES AND BASINS	AREA_3	2,843	Cooper Rd					ACTIVE	ROW LANDSCAPE
303MD615	STREETSCAPES AND BASINS	AREA_3	6,407						ACTIVE	ROW LANDSCAPE
407MD629	STREETSCAPES AND BASINS	AREA_4	1,414	Ray Rd					ACTIVE	ROW LANDSCAPE
322RW669	STREETSCAPES AND BASINS	AREA_3	3,907	Gilbert Rd	L202				ACTIVE	ROW LANDSCAPE
202RW679	STREETSCAPES AND BASINS	AREA_2	3,886	Alma School Rd	Drainage Channel				ACTIVE	ROW LANDSCAPE
Hartford A	STREETSCAPES AND BASINS	AREA_1	38,124	Hartford St	Iowa St				ACTIVE	ROW LANDSCAPE
RW205	STREETSCAPES AND BASINS	AREA_1	10,849	Ray Rd	Driveway				ACTIVE	ROW LANDSCAPE
407MD715	STREETSCAPES AND BASINS	AREA_4	2,598						ACTIVE	ROW LANDSCAPE
202MD721	STREETSCAPES AND BASINS	AREA_2	18,418						ACTIVE	ROW LANDSCAPE
322RW727	STREETSCAPES AND BASINS	AREA_3	4,274	Gilbert Rd	L202				ACTIVE	ROW LANDSCAPE
403MD754	STREETSCAPES AND BASINS	AREA_4	9,467	Kyrene Rd					ACTIVE	ROW LANDSCAPE
303MD766	STREETSCAPES AND BASINS	AREA_3	23,102						ACTIVE	ROW LANDSCAPE
406MD790	STREETSCAPES AND BASINS	AREA_4	12,023	56th St					ACTIVE	ROW LANDSCAPE
423MD800	STREETSCAPES AND BASINS	AREA_4	804	Chandler Blvd					ACTIVE	ROW LANDSCAPE
208MD817	STREETSCAPES AND BASINS	AREA_2	1,251	Queen Creek Rd					ACTIVE	ROW LANDSCAPE
211MD875	STREETSCAPES AND BASINS	AREA_2	5,713						ACTIVE	ROW LANDSCAPE
RW130	STREETSCAPES AND BASINS	AREA_1	2,572						ACTIVE	ROW LANDSCAPE
321MD897	STREETSCAPES AND BASINS	AREA_3	5,764	Chandler Heights	South Pacific RR				ACTIVE	ROW LANDSCAPE
303MD900	STREETSCAPES AND BASINS	AREA_3	7,933	McQueen Rd					ACTIVE	ROW LANDSCAPE
311RW908	STREETSCAPES AND BASINS	AREA_3	13,763	Cooper Rd	L202				ACTIVE	ROW LANDSCAPE
403MD914	STREETSCAPES AND BASINS	AREA_4	360	Kyrene Rd					ACTIVE	ROW LANDSCAPE
210MD919	STREETSCAPES AND BASINS	AREA_2	16,409						ACTIVE	ROW LANDSCAPE
303MD930	STREETSCAPES AND BASINS	AREA_3	3,550	McQueen Rd					ACTIVE	ROW LANDSCAPE
308MD948	STREETSCAPES AND BASINS	AREA_3	14,571						ACTIVE	ROW LANDSCAPE
215MD959	STREETSCAPES AND BASINS	AREA_2	4,272	Germann Rd					ACTIVE	ROW LANDSCAPE
216MD964	STREETSCAPES AND BASINS	AREA_2	33,810						ACTIVE	ROW LANDSCAPE
303MD988	STREETSCAPES AND BASINS	AREA_3	4,679	McQueen Rd					ACTIVE	ROW LANDSCAPE
322MD005	STREETSCAPES AND BASINS	AREA_3	602						ACTIVE	ROW LANDSCAPE
423MD012	STREETSCAPES AND BASINS	AREA_4	12,862	Chandler Blvd					ACTIVE	ROW LANDSCAPE
208MD023	STREETSCAPES AND BASINS	AREA_2	1,269	Queen Creek Rd					ACTIVE	ROW LANDSCAPE
322MD074	STREETSCAPES AND BASINS	AREA_3	3,945						ACTIVE	ROW LANDSCAPE
202RW092	STREETSCAPES AND BASINS	AREA_2	7,519	Alma School Rd	L202				ACTIVE	ROW LANDSCAPE
203MD094	STREETSCAPES AND BASINS	AREA_2	11,987						ACTIVE	ROW LANDSCAPE
433RW104	STREETSCAPES AND BASINS	AREA_4	179,758	Frontage Rd	McClintock Dr				ACTIVE	ROW LANDSCAPE
203MD112	STREETSCAPES AND BASINS	AREA_2	4,100						ACTIVE	ROW LANDSCAPE
318MD133	STREETSCAPES AND BASINS	AREA_3	6,093						ACTIVE	ROW LANDSCAPE
406MD150	STREETSCAPES AND BASINS	AREA_4	4,493	56th St					ACTIVE	ROW LANDSCAPE
400RW190	STREETSCAPES AND BASINS	AREA_4	2,629	Twelve Oaks Blvd	Chicago St				ACTIVE	ROW LANDSCAPE
302MD224	STREETSCAPES AND BASINS	AREA_3	2,264	Pecos Rd					ACTIVE	ROW LANDSCAPE
322MD241	STREETSCAPES AND BASINS	AREA_3	1,164						ACTIVE	ROW LANDSCAPE
BN114	STREETSCAPES AND BASINS	AREA_1	47,529						ACTIVE	ROW LANDSCAPE
202MD273	STREETSCAPES AND BASINS	AREA_2	9,890						ACTIVE	ROW LANDSCAPE
302MD274	STREETSCAPES AND BASINS	AREA_3	1,980	Pecos Rd					ACTIVE	ROW LANDSCAPE
308MD293	STREETSCAPES AND BASINS	AREA_3	5,604	Germann St	Railroad				ACTIVE	ROW LANDSCAPE
321MD310	STREETSCAPES AND BASINS	AREA_3	8,216	Chandler Heights	Gilbert Rd				ACTIVE	ROW LANDSCAPE
302MD335	STREETSCAPES AND BASINS	AREA_3	1,259	Pecos Rd					ACTIVE	ROW LANDSCAPE
314MD343	STREETSCAPES AND BASINS	AREA_3	6,142	Ocotillo Rd	Centre Pointe				ACTIVE	ROW LANDSCAPE
303RW363	STREETSCAPES AND BASINS	AREA_3	1,645	McQueen Rd					ACTIVE	ROW LANDSCAPE
130MD381	STREETSCAPES AND BASINS	AREA_1	37,965						ACTIVE	ROW LANDSCAPE
407MD408	STREETSCAPES AND BASINS	AREA_4	3,383	Ray Rd	Driveway				ACTIVE	ROW LANDSCAPE
206MD417	STREETSCAPES AND BASINS	AREA_2	1,261						ACTIVE	ROW LANDSCAPE
306MD419	STREETSCAPES AND BASINS	AREA_3	2,936	Queen Creek Rd	Jasmine Dr				ACTIVE	ROW LANDSCAPE
202MD456	STREETSCAPES AND BASINS	AREA_2	14,051						ACTIVE	ROW LANDSCAPE
RW228	STREETSCAPES AND BASINS	AREA_1	9,623						ACTIVE	ROW LANDSCAPE
322MD531	STREETSCAPES AND BASINS	AREA_3	1,661						ACTIVE	ROW LANDSCAPE

404MD537	STREETS CAPES AND BASINS	AREA_4	3,176	15/16	Rural Rd				ACTIVE	ROW LANDSCAPE
314MD589	STREETS CAPES AND BASINS	AREA_3	14,631		Ocotillo Rd	Grove Blvd	Adams Ave		ACTIVE	ROW LANDSCAPE
403MD616	STREETS CAPES AND BASINS	AREA_4	243		Kyrene Rd				ACTIVE	ROW LANDSCAPE
113MD619	STREETS CAPES AND BASINS	AREA_1	346						ACTIVE	ROW LANDSCAPE
301MD621	STREETS CAPES AND BASINS	AREA_3	948		Chandler Blvd	Senate St	Velero St		ACTIVE	ROW LANDSCAPE
409BN653	STREETS CAPES AND BASINS	AREA_4	29,751		Bike Path	Twelve Oaks	Terrance Rd		ACTIVE	ROW LANDSCAPE
303MD711	STREETS CAPES AND BASINS	AREA_3	16,231		McQueen Rd				ACTIVE	ROW LANDSCAPE
425RW748	STREETS CAPES AND BASINS	AREA_4	49,366	ADOT	Ray Rd	I-10	54th St		ACTIVE	ROW LANDSCAPE
BN069	STREETS CAPES AND BASINS	AREA_1	87,737						ACTIVE	ROW LANDSCAPE
323MD765	STREETS CAPES AND BASINS	AREA_3	7,414				Gila Springs Blvd		ACTIVE	ROW LANDSCAPE
Del Rio B	STREETS CAPES AND BASINS	AREA_4	77,076		Kyrene Rd	Del Rio St			ACTIVE	ROW LANDSCAPE
404MD801	STREETS CAPES AND BASINS	AREA_4	4,073	15/16	Rural Rd				ACTIVE	ROW LANDSCAPE
104MD817	STREETS CAPES AND BASINS	AREA_1	2,313						ACTIVE	ROW LANDSCAPE
318MD825	STREETS CAPES AND BASINS	AREA_3	3,516						ACTIVE	ROW LANDSCAPE
202MD866	STREETS CAPES AND BASINS	AREA_2	6,759						ACTIVE	ROW LANDSCAPE
318MD870	STREETS CAPES AND BASINS	AREA_3	18,661						ACTIVE	ROW LANDSCAPE
114MD886	STREETS CAPES AND BASINS	AREA_1	430						ACTIVE	ROW LANDSCAPE
208MD953	STREETS CAPES AND BASINS	AREA_2	6,576		Queen Creek Rd				ACTIVE	ROW LANDSCAPE
112RW975	STREETS CAPES AND BASINS	AREA_1	16,213	14/15	Warner Rd	Coronado St	Ellis St		ACTIVE	ROW LANDSCAPE
206MD009	STREETS CAPES AND BASINS	AREA_2	2,467		Chandler Blvd	Nebraska St	Dakota St		ACTIVE	ROW LANDSCAPE
436RW017	STREETS CAPES AND BASINS	AREA_4	131,511	Desert Breeze	Desert Breeze Fwy	Juniper Dr	McClintock Dr		ACTIVE	ROW LANDSCAPE
321MD035	STREETS CAPES AND BASINS	AREA_3	3,298		Chandler Heights	McQueen Rd	Bedford Dr		ACTIVE	ROW LANDSCAPE
321MD041	STREETS CAPES AND BASINS	AREA_3	631		Chandler Heights	Adams Ave	Tower Ave		ACTIVE	ROW LANDSCAPE
321MD050	STREETS CAPES AND BASINS	AREA_3	3,129		Chandler Heights	Cooper Rd	Salt Cedar St		ACTIVE	ROW LANDSCAPE
321MD057	STREETS CAPES AND BASINS	AREA_3	3,226		Chandler Heights	Eastern Canal Rd	Riggs Meadows Dr		ACTIVE	ROW LANDSCAPE
357RW067	STREETS CAPES AND BASINS	AREA_3	11,559		Hamilton St	Harrison St	Laredo St		ACTIVE	ROW LANDSCAPE
322RW134	STREETS CAPES AND BASINS	AREA_3	395	ADOT	Gilbert Rd				ACTIVE	ROW LANDSCAPE
321MD307	STREETS CAPES AND BASINS	AREA_2	8,373						ACTIVE	ROW LANDSCAPE
211RW003	STREETS CAPES AND BASINS	AREA_1	812	NWC ARIZONA	Pecos Rd				ACTIVE	ROW LANDSCAPE
113MD018	STREETS CAPES AND BASINS	AREA_1	1,426						ACTIVE	ROW LANDSCAPE
206MD019	STREETS CAPES AND BASINS	AREA_2	1,210						ACTIVE	ROW LANDSCAPE
325MD027	STREETS CAPES AND BASINS	AREA_3	1,858			Aviation Dr			ACTIVE	ROW LANDSCAPE
RW115	STREETS CAPES AND BASINS	AREA_1	17,519						ACTIVE	ROW LANDSCAPE
405MD044	STREETS CAPES AND BASINS	AREA_4	4,082		McClintock Dr				ACTIVE	ROW LANDSCAPE
404MD067	STREETS CAPES AND BASINS	AREA_4	12,401	15/16	Rural Rd	Pennington Dr	Sycamore Pl		ACTIVE	ROW LANDSCAPE
101BN107	STREETS CAPES AND BASINS	AREA_1	106,103						ACTIVE	ROW LANDSCAPE
102RW131	STREETS CAPES AND BASINS	AREA_1	1,414		Elliot Rd	Comanche Dr	Driveway		ACTIVE	ROW LANDSCAPE
208MD138	STREETS CAPES AND BASINS	AREA_2	1,971						ACTIVE	ROW LANDSCAPE
403MD139	STREETS CAPES AND BASINS	AREA_4	5,623		Kyrene Rd				ACTIVE	ROW LANDSCAPE
301MD141	STREETS CAPES AND BASINS	AREA_3	11,587		Chandler Blvd	Bell Dr	133rd St		ACTIVE	ROW LANDSCAPE
409BN167	STREETS CAPES AND BASINS	AREA_4	46,398		Bike Path	Terrance Rd	Galaxy Dr		ACTIVE	ROW LANDSCAPE
113MD181	STREETS CAPES AND BASINS	AREA_1	1,716						ACTIVE	ROW LANDSCAPE
423MD185	STREETS CAPES AND BASINS	AREA_4	12,457						ACTIVE	ROW LANDSCAPE
216MD189	STREETS CAPES AND BASINS	AREA_2	8,288		Chandler Blvd				ACTIVE	ROW LANDSCAPE
RW486	STREETS CAPES AND BASINS	AREA_1	28,269						ACTIVE	ROW LANDSCAPE
203MD251	STREETS CAPES AND BASINS	AREA_2	2,390						ACTIVE	ROW LANDSCAPE
311RW255	STREETS CAPES AND BASINS	AREA_3	10,449	ADOT	Cooper Rd	L202			ACTIVE	ROW LANDSCAPE
303MD285	STREETS CAPES AND BASINS	AREA_3	3,144						ACTIVE	ROW LANDSCAPE
200BN361	STREETS CAPES AND BASINS	AREA_2	13,621	15/16	Flint St	Pleasant Dr			ACTIVE	ROW LANDSCAPE
325MD363	STREETS CAPES AND BASINS	AREA_3	3,553		Aviation Dr				ACTIVE	ROW LANDSCAPE
BN131	STREETS CAPES AND BASINS	AREA_2	116,503		Ray Rd	Arrowhead Dr	Central Dr		ACTIVE	ROW LANDSCAPE
314MD435	STREETS CAPES AND BASINS	AREA_3	3,226		Ocotillo Rd	118th St	Consolidated Canal		ACTIVE	ROW LANDSCAPE
318MD448	STREETS CAPES AND BASINS	AREA_3	957						ACTIVE	ROW LANDSCAPE
203MD462	STREETS CAPES AND BASINS	AREA_2	4,008						ACTIVE	ROW LANDSCAPE
417BN466	STREETS CAPES AND BASINS	AREA_4	2,275		W Buffalo St				ACTIVE	ROW LANDSCAPE

LosFeliz B	STREETSCAPES AND BASINS	AREA_4	13,798				Country Club Way	Toledo St	Chandler Blvd	ACTIVE	ROW LANDSCAPE
403MD520	STREETSCAPES AND BASINS	AREA_4	868			Kyrene Rd				ACTIVE	ROW LANDSCAPE
318MD521	STREETSCAPES AND BASINS	AREA_3	8,676							ACTIVE	ROW LANDSCAPE
215MD616	STREETSCAPES AND BASINS	AREA_2	7,875			Germann Rd				ACTIVE	ROW LANDSCAPE
207MD620	STREETSCAPES AND BASINS	AREA_2	9,848							ACTIVE	ROW LANDSCAPE
211MD685	STREETSCAPES AND BASINS	AREA_2	4,126							ACTIVE	ROW LANDSCAPE
311MD751	STREETSCAPES AND BASINS	AREA_3	4,253			Cooper Rd				ACTIVE	ROW LANDSCAPE
306MD816	STREETSCAPES AND BASINS	AREA_3	1,697			Queen Creek Rd		Driveway	Driveway	ACTIVE	ROW LANDSCAPE
112RW835	STREETSCAPES AND BASINS	AREA_1	11,144	14/15		Warner Rd		Ellis St	Bullmoose Dr	ACTIVE	ROW LANDSCAPE
306RW869	STREETSCAPES AND BASINS	AREA_3	1,256			Queen Creek Rd		Airport Blvd	Canal	ACTIVE	ROW LANDSCAPE
203MD873	STREETSCAPES AND BASINS	AREA_2	3,275							ACTIVE	ROW LANDSCAPE
423MD883	STREETSCAPES AND BASINS	AREA_4	986			Chandler Blvd				ACTIVE	ROW LANDSCAPE
206MD885	STREETSCAPES AND BASINS	AREA_4	13,316	ADOT		Chandler Blvd		Price Rd	Coronado St	ACTIVE	ROW LANDSCAPE
322MD898	STREETSCAPES AND BASINS	AREA_3	2,973							ACTIVE	ROW LANDSCAPE
308MD931	STREETSCAPES AND BASINS	AREA_3	7,336							ACTIVE	ROW LANDSCAPE
311MD949	STREETSCAPES AND BASINS	AREA_3	1,157	14/15		Cooper Rd		Ray Rd	Ivanhoe St	ACTIVE	ROW LANDSCAPE
403MD965	STREETSCAPES AND BASINS	AREA_4	957			Kyrene Rd				ACTIVE	ROW LANDSCAPE
308MD025	STREETSCAPES AND BASINS	AREA_3	5,862			Germann Rd		Driveway	Driveway	ACTIVE	ROW LANDSCAPE
113MD027	STREETSCAPES AND BASINS	AREA_1	315							ACTIVE	ROW LANDSCAPE
111MD039	STREETSCAPES AND BASINS	AREA_1	1,597							ACTIVE	ROW LANDSCAPE
206MD076	STREETSCAPES AND BASINS	AREA_2	4,801							ACTIVE	ROW LANDSCAPE
357MD077	STREETSCAPES AND BASINS	AREA_3	1,282	Tumbleweed Pa		Hamilton St				ACTIVE	ROW LANDSCAPE
303RW113	STREETSCAPES AND BASINS	AREA_3	7,587			McQueen Rd				ACTIVE	ROW LANDSCAPE
202MD117	STREETSCAPES AND BASINS	AREA_2	3,939							ACTIVE	ROW LANDSCAPE
311MD160	STREETSCAPES AND BASINS	AREA_3	17,727	14/15						ACTIVE	ROW LANDSCAPE
RW068	STREETSCAPES AND BASINS	AREA_1	27,428							ACTIVE	ROW LANDSCAPE
130MD167	STREETSCAPES AND BASINS	AREA_1	7,722							ACTIVE	ROW LANDSCAPE
311MD196	STREETSCAPES AND BASINS	AREA_3	13,850			Cooper Rd				ACTIVE	ROW LANDSCAPE
Chicago	STREETSCAPES AND BASINS	AREA_4	201,042			Kyrene		Gila Springs Blvd	Chicago St	ACTIVE	ROW LANDSCAPE
311MD206	STREETSCAPES AND BASINS	AREA_3	4,673	14/15		Cooper Rd		Chandler Blvd	Consolidated Canal	ACTIVE	ROW LANDSCAPE
202MD225	STREETSCAPES AND BASINS	AREA_2	37,877							ACTIVE	ROW LANDSCAPE
421RW229	STREETSCAPES AND BASINS	AREA_4	9,645			McClintock Dr		Desert Breeze Pkwy	Galveston St	ACTIVE	ROW LANDSCAPE
410MD246	STREETSCAPES AND BASINS	AREA_4	1,790			McClintock Dr		Saturn Way	Chicago St	ACTIVE	ROW LANDSCAPE
306MD272	STREETSCAPES AND BASINS	AREA_3	4,079			Queen Creek Rd		Driveway	Wilson Rd	ACTIVE	ROW LANDSCAPE
311MD291	STREETSCAPES AND BASINS	AREA_3	4,833							ACTIVE	ROW LANDSCAPE
114MD306	STREETSCAPES AND BASINS	AREA_1	5,341			McQueen Rd				ACTIVE	ROW LANDSCAPE
127MD357	STREETSCAPES AND BASINS	AREA_1	19,575							ACTIVE	ROW LANDSCAPE
301MD372	STREETSCAPES AND BASINS	AREA_3	2,658			Chandler Blvd		Driveway	Lakeview Blvd	ACTIVE	ROW LANDSCAPE
McClintock	STREETSCAPES AND BASINS	AREA_4	24,270			McClintock Dr		Chandler Blvd	Calle Primera	ACTIVE	ROW LANDSCAPE
311RW379	STREETSCAPES AND BASINS	AREA_3	23,288			Cooper Rd		Commonwealth	Frye Rd	ACTIVE	ROW LANDSCAPE
303MD443	STREETSCAPES AND BASINS	AREA_3	8,418			McQueen Rd				ACTIVE	ROW LANDSCAPE
RW230	STREETSCAPES AND BASINS	AREA_1	10,233							ACTIVE	ROW LANDSCAPE
301RW481	STREETSCAPES AND BASINS	AREA_3	6,623			Chandler Blvd		133rd St	132nd St	ACTIVE	ROW LANDSCAPE
303MD499	STREETSCAPES AND BASINS	AREA_3	7,587			McQueen Rd				ACTIVE	ROW LANDSCAPE
403MD529	STREETSCAPES AND BASINS	AREA_4	3,888							ACTIVE	ROW LANDSCAPE
410MD562	STREETSCAPES AND BASINS	AREA_4	1,262			McClintock Dr		Venus Way	Saturn Way	ACTIVE	ROW LANDSCAPE
311MD598	STREETSCAPES AND BASINS	AREA_3	652	14/15						ACTIVE	ROW LANDSCAPE
323MD602	STREETSCAPES AND BASINS	AREA_3	4,887							ACTIVE	ROW LANDSCAPE
127MD634	STREETSCAPES AND BASINS	AREA_1	19,335							ACTIVE	ROW LANDSCAPE
311MD644	STREETSCAPES AND BASINS	AREA_3	1,179			Cooper Rd				ACTIVE	ROW LANDSCAPE
322MD647	STREETSCAPES AND BASINS	AREA_3	5,526							INACTIVE	ROW LANDSCAPE
425MD648	STREETSCAPES AND BASINS	AREA_4	10,332	ADOT		Ray Rd		I-10	54th St	ACTIVE	ROW LANDSCAPE
308MD698	STREETSCAPES AND BASINS	AREA_3	13,598							ACTIVE	ROW LANDSCAPE
104MD715	STREETSCAPES AND BASINS	AREA_1	1,456			Warner Rd		Lemon Tree Ln	Dobson Rd	ACTIVE	ROW LANDSCAPE
403MD774	STREETSCAPES AND BASINS	AREA_4	4,087			Kyrene Rd				ACTIVE	ROW LANDSCAPE

306MD803	STREETSCAPES AND BASINS	AREA_3	4,208		Queen Creek Rd	Valerie Dr	Cooper Rd	ACTIVE	ROW LANDSCAPE
303RW885	STREETSCAPES AND BASINS	AREA_3	3,036		McQueen Rd			ACTIVE	ROW LANDSCAPE
BN113	STREETSCAPES AND BASINS	AREA_1	32,100					ACTIVE	ROW LANDSCAPE
311MD959	STREETSCAPES AND BASINS	AREA_3	4,900	14/15	Cooper Rd	Buchanan St	San Tan St	FUTURE	ROW LANDSCAPE
202RW120	STREETSCAPES AND BASINS	AREA_2	164	ADOT	Alma School Rd	L202		ACTIVE	ROW LANDSCAPE
202RW122	STREETSCAPES AND BASINS	AREA_2	125	ADOT	Alma School Rd	L202		ACTIVE	ROW LANDSCAPE
306MD138	STREETSCAPES AND BASINS	AREA_3	2,260		Queen Creek Rd	Adams Ave	Adams Ave	ACTIVE	ROW LANDSCAPE
423MD167	STREETSCAPES AND BASINS	AREA_4	3,973		Chandler Blvd			ACTIVE	ROW LANDSCAPE
Galaxy	STREETSCAPES AND BASINS	AREA_4	200,962	Galaxy Basin	CHANDLER BLVD	GALAXY DR	BUFFALO ST	ACTIVE	ROW LANDSCAPE
130MD025	STREETSCAPES AND BASINS	AREA_1	27,412					ACTIVE	ROW LANDSCAPE
RW124	STREETSCAPES AND BASINS	AREA_1	24,117					ACTIVE	ROW LANDSCAPE
211MD066	STREETSCAPES AND BASINS	AREA_2	2,254					ACTIVE	ROW LANDSCAPE
318MD072	STREETSCAPES AND BASINS	AREA_3	3,002					ACTIVE	ROW LANDSCAPE
211RW089	STREETSCAPES AND BASINS	AREA_2	1,084		Pecos Rd			ACTIVE	ROW LANDSCAPE
102RW092	STREETSCAPES AND BASINS	AREA_1	1,950		Elliot Rd	Hartford St	Driveway	ACTIVE	ROW LANDSCAPE
302MD093	STREETSCAPES AND BASINS	AREA_3	3,234	14/15	Pecos Rd			ACTIVE	ROW LANDSCAPE
209MD118	STREETSCAPES AND BASINS	AREA_2	36,716					ACTIVE	ROW LANDSCAPE
424BN129	STREETSCAPES AND BASINS	AREA_4	49,890		Crafco Way			ACTIVE	ROW LANDSCAPE
423MD187	STREETSCAPES AND BASINS	AREA_4	8,042		Chandler Blvd			ACTIVE	ROW LANDSCAPE
130MD190	STREETSCAPES AND BASINS	AREA_1	7,643					ACTIVE	ROW LANDSCAPE
311MD216	STREETSCAPES AND BASINS	AREA_3	10,681					ACTIVE	ROW LANDSCAPE
RW125	STREETSCAPES AND BASINS	AREA_1	12,761					ACTIVE	ROW LANDSCAPE
314MD242	STREETSCAPES AND BASINS	AREA_3	3,908		Ocotillo Rd	Lantana Ranch Blvd	Driveway	ACTIVE	ROW LANDSCAPE
311MD258	STREETSCAPES AND BASINS	AREA_3	6,462	14/15	Cooper Rd	Ivanhoe St	Buchanan St	ACTIVE	ROW LANDSCAPE
114MD270	STREETSCAPES AND BASINS	AREA_1	12,166		McQueen Rd			ACTIVE	ROW LANDSCAPE
311RW298	STREETSCAPES AND BASINS	AREA_3	5,233		Cooper Rd	Lakeview Blvd	Erie St	ACTIVE	ROW LANDSCAPE
113MD311	STREETSCAPES AND BASINS	AREA_1	2,115					ACTIVE	ROW LANDSCAPE
208MD323	STREETSCAPES AND BASINS	AREA_2	3,500		Queen Creek Rd			ACTIVE	ROW LANDSCAPE
301MD328	STREETSCAPES AND BASINS	AREA_3	1,000		Chandler Blvd	Adams Ave	Lakeview Blvd	ACTIVE	ROW LANDSCAPE
405MD334	STREETSCAPES AND BASINS	AREA_4	8,980	15/16	McClintock Dr			ACTIVE	ROW LANDSCAPE
400RW350	STREETSCAPES AND BASINS	AREA_4	5,283		Twelve Oaks Blvd	Boston St	Butler Dr	ACTIVE	ROW LANDSCAPE
410MD354	STREETSCAPES AND BASINS	AREA_4	7,588		McClintock Dr	Chicago	Milky Way	ACTIVE	ROW LANDSCAPE
407MD386	STREETSCAPES AND BASINS	AREA_4	5,468		Ray Rd			ACTIVE	ROW LANDSCAPE
127MD415	STREETSCAPES AND BASINS	AREA_1	5,569					ACTIVE	ROW LANDSCAPE
308MD417	STREETSCAPES AND BASINS	AREA_3	5,942					ACTIVE	ROW LANDSCAPE
400RW418	STREETSCAPES AND BASINS	AREA_4	2,159		Twelve Oaks Blvd	Butler Dr	Chicago St	ACTIVE	ROW LANDSCAPE
215MD420	STREETSCAPES AND BASINS	AREA_2	8,586		Germann Rd			ACTIVE	ROW LANDSCAPE
301RW422	STREETSCAPES AND BASINS	AREA_3	3,756	Tibshraeny Park	Chandler Blvd	Cottonwood St	Consolidated Canal	ACTIVE	ROW LANDSCAPE
308MD426	STREETSCAPES AND BASINS	AREA_3	5,821					ACTIVE	ROW LANDSCAPE
314MD489	STREETSCAPES AND BASINS	AREA_3	3,389		Ocotillo Rd	Redwood Dr	Salt Cedar St	ACTIVE	ROW LANDSCAPE
211MD490	STREETSCAPES AND BASINS	AREA_2	10,837					ACTIVE	ROW LANDSCAPE
303MD506	STREETSCAPES AND BASINS	AREA_3	2,384		McQueen Rd			ACTIVE	ROW LANDSCAPE
RW126	STREETSCAPES AND BASINS	AREA_1	19,608					ACTIVE	ROW LANDSCAPE
114MD562	STREETSCAPES AND BASINS	AREA_1	5,596					ACTIVE	ROW LANDSCAPE
12 Oak	STREETSCAPES AND BASINS	AREA_4	242,324		Del Pueblo St	Commonwealth Pl	Butler Dr	ACTIVE	ROW LANDSCAPE
321MD617	STREETSCAPES AND BASINS	AREA_3	9,284		Chandler Heights	Bartlett Way	Lindsay Rd	ACTIVE	ROW LANDSCAPE
322MD622	STREETSCAPES AND BASINS	AREA_3	2,989					ACTIVE	ROW LANDSCAPE
311MD652	STREETSCAPES AND BASINS	AREA_3	2,859	14/15	Cooper Rd	Lakeview Blvd	Erie St	ACTIVE	ROW LANDSCAPE
301MD656	STREETSCAPES AND BASINS	AREA_3	2,592		Chandler Blvd	McQueen Rd	Senate St	ACTIVE	ROW LANDSCAPE
215MD661	STREETSCAPES AND BASINS	AREA_2	4,035		Germann Rd			ACTIVE	ROW LANDSCAPE
303MD662	STREETSCAPES AND BASINS	AREA_3	2,127					ACTIVE	ROW LANDSCAPE
109BN714	STREETSCAPES AND BASINS	AREA_1	70,258		ALMA SCHOOL	HIGHLAND ST	TEMPLE ST	ACTIVE	ROW LANDSCAPE
306MD718	STREETSCAPES AND BASINS	AREA_3	22,075		Queen Creek Rd	Emmett Dr	Valerie Dr	ACTIVE	ROW LANDSCAPE
113MD729	STREETSCAPES AND BASINS	AREA_1	456					ACTIVE	ROW LANDSCAPE
429RW757	STREETSCAPES AND BASINS	AREA_4	15,610		Geronimo St	Stellar Pkwy	79th St	ACTIVE	ROW LANDSCAPE

202RW775	STREETSCAPES AND BASINS	AREA_2	ADOT	3,870	Alma School	L202	W Pecos Rd	ACTIVE	ROW LANDSCAPE
Hartford B	STREETSCAPES AND BASINS	AREA_1		88,056	Hartford St	Ranch Rd	Iowa St	ACTIVE	ROW LANDSCAPE
303MD830	STREETSCAPES AND BASINS	AREA_3		5,647				ACTIVE	ROW LANDSCAPE
302MD832	STREETSCAPES AND BASINS	AREA_3		3,256	Pecos Rd			ACTIVE	ROW LANDSCAPE
101BN842	STREETSCAPES AND BASINS	AREA_1		13,059	Elliot Rd	Driveway	Pleasant Dr	ACTIVE	ROW LANDSCAPE
207MD848	STREETSCAPES AND BASINS	AREA_2		4,107				ACTIVE	ROW LANDSCAPE
112RW890	STREETSCAPES AND BASINS	AREA_1		21,707	Warner Rd	Bullmoose Dr	Lemon Tree Ln	ACTIVE	ROW LANDSCAPE
325MD924	STREETSCAPES AND BASINS	AREA_3		1,903	Aviation Dr	Cooper Rd		ACTIVE	ROW LANDSCAPE
116RW968	STREETSCAPES AND BASINS	AREA_1		10,846	Warner Rd	Arrowhead Dr	East of Central	ACTIVE	ROW LANDSCAPE
303RW984	STREETSCAPES AND BASINS	AREA_3		18,602	McQueen Rd			ACTIVE	ROW LANDSCAPE
215RW992	STREETSCAPES AND BASINS	AREA_2		1,056	Germann Rd			ACTIVE	ROW LANDSCAPE
321MD006	STREETSCAPES AND BASINS	AREA_3		11,946	Chandler Heights	146th St	148th St	ACTIVE	ROW LANDSCAPE
318MD055	STREETSCAPES AND BASINS	AREA_3		3,358				ACTIVE	ROW LANDSCAPE
103RW056	STREETSCAPES AND BASINS	AREA_1		1,129	Dobson Rd	Western Dr	Driveway	ACTIVE	ROW LANDSCAPE
211RW069	STREETSCAPES AND BASINS	AREA_2	NWC ARIZONA	1,456	Pecos Rd			ACTIVE	ROW LANDSCAPE
314MD073	STREETSCAPES AND BASINS	AREA_3		4,188	Ocotillo Rd	Consolidated Canal	Centre Pointe	ACTIVE	ROW LANDSCAPE
206MD075	STREETSCAPES AND BASINS	AREA_2		2,497				ACTIVE	ROW LANDSCAPE
301MD130	STREETSCAPES AND BASINS	AREA_3		4,249	Chandler Blvd	Adams Ave	Lakeview Blvd	ACTIVE	ROW LANDSCAPE
102RW137	STREETSCAPES AND BASINS	AREA_1		14,261	Elliot Rd	Central Dr	Comanche Dr	ACTIVE	ROW LANDSCAPE
101BN148	STREETSCAPES AND BASINS	AREA_1		273,583	Elliot Rd	Pleasant Dr	Summit Pl	ACTIVE	ROW LANDSCAPE
103RW159	STREETSCAPES AND BASINS	AREA_1		1,876	Dobson Rd	Western Canal	Western Dr	ACTIVE	ROW LANDSCAPE
202MD166	STREETSCAPES AND BASINS	AREA_2		37,160				ACTIVE	ROW LANDSCAPE
403MD201	STREETSCAPES AND BASINS	AREA_4		8,718	Kyrene Rd			ACTIVE	ROW LANDSCAPE
323MD215	STREETSCAPES AND BASINS	AREA_3		5,176				ACTIVE	ROW LANDSCAPE
306RW220	STREETSCAPES AND BASINS	AREA_3		1,922	Queen Creek Rd	Aliprot Blvd		ACTIVE	ROW LANDSCAPE
202MD226	STREETSCAPES AND BASINS	AREA_2		10,742				ACTIVE	ROW LANDSCAPE
322MD227	STREETSCAPES AND BASINS	AREA_3		3,144				ACTIVE	ROW LANDSCAPE
210MD252	STREETSCAPES AND BASINS	AREA_2		10,625				ACTIVE	ROW LANDSCAPE
423MD352	STREETSCAPES AND BASINS	AREA_4		10,897	Chandler Blvd			ACTIVE	ROW LANDSCAPE
422BN380	STREETSCAPES AND BASINS	AREA_4		56,781	Bike Path	Apartments	Oak St	ACTIVE	ROW LANDSCAPE
105MD385	STREETSCAPES AND BASINS	AREA_1		1,970				ACTIVE	ROW LANDSCAPE
308MD389	STREETSCAPES AND BASINS	AREA_3		11,064				ACTIVE	ROW LANDSCAPE
434RW422	STREETSCAPES AND BASINS	AREA_4		2,405	McClintock Dr	L202	Morelos St	ACTIVE	ROW LANDSCAPE
303RW425	STREETSCAPES AND BASINS	AREA_3		4,200	McQueen Rd			ACTIVE	ROW LANDSCAPE
314MD439	STREETSCAPES AND BASINS	AREA_3		4,210	Ocotillo Rd	148th St	Gold Leaf Dr	ACTIVE	ROW LANDSCAPE
322MD440	STREETSCAPES AND BASINS	AREA_3		2,703				ACTIVE	ROW LANDSCAPE
127MD453	STREETSCAPES AND BASINS	AREA_1		5,431				ACTIVE	ROW LANDSCAPE
323MD455	STREETSCAPES AND BASINS	AREA_3		3,410				ACTIVE	ROW LANDSCAPE
206MD473	STREETSCAPES AND BASINS	AREA_2		2,032				ACTIVE	ROW LANDSCAPE
210MD551	STREETSCAPES AND BASINS	AREA_2		19,642				ACTIVE	ROW LANDSCAPE
RW415	STREETSCAPES AND BASINS	AREA_1		1,644				ACTIVE	ROW LANDSCAPE
322MD555	STREETSCAPES AND BASINS	AREA_3		510				ACTIVE	ROW LANDSCAPE
RW067	STREETSCAPES AND BASINS	AREA_1		10,529				ACTIVE	ROW LANDSCAPE
311RW586	STREETSCAPES AND BASINS	AREA_3		2,600	Cooper Rd	Laredo Pl	San Tan St	ACTIVE	ROW LANDSCAPE
311MD625	STREETSCAPES AND BASINS	AREA_3		1,952	Cooper Rd			ACTIVE	ROW LANDSCAPE
RW084	STREETSCAPES AND BASINS	AREA_1		20,556				ACTIVE	ROW LANDSCAPE
303MD638	STREETSCAPES AND BASINS	AREA_3		3,962				ACTIVE	ROW LANDSCAPE
203MD666	STREETSCAPES AND BASINS	AREA_2		1,832				ACTIVE	ROW LANDSCAPE
208MD670	STREETSCAPES AND BASINS	AREA_2		8,632	Queen Creek Rd			ACTIVE	ROW LANDSCAPE
407MD677	STREETSCAPES AND BASINS	AREA_4		12,734	Ray Rd			ACTIVE	ROW LANDSCAPE
322MD682	STREETSCAPES AND BASINS	AREA_3		8,573				ACTIVE	ROW LANDSCAPE
306MD691	STREETSCAPES AND BASINS	AREA_3		2,136	Queen Creek Rd	Gilbert Rd	Driveway	ACTIVE	ROW LANDSCAPE
115MD705	STREETSCAPES AND BASINS	AREA_1		12,018	Ray Rd			ACTIVE	ROW LANDSCAPE
403MD734	STREETSCAPES AND BASINS	AREA_4		3,582	Kyrene Rd			ACTIVE	ROW LANDSCAPE

303RW747	STREETSCAPES AND BASINS	AREA_3	McQueen Rd	16,238	ACTIVE	ROW LANDSCAPE
111MD770	STREETSCAPES AND BASINS	AREA_1		1,078	ACTIVE	ROW LANDSCAPE
417RW782	STREETSCAPES AND BASINS	AREA_4	N Terrace Rd	14,883	ACTIVE	ROW LANDSCAPE
RW219	STREETSCAPES AND BASINS	AREA_1	W Glenview Pl	5,251	ACTIVE	ROW LANDSCAPE
321MD053	STREETSCAPES AND BASINS	AREA_3	Chandler Heights	2,724	ACTIVE	ROW LANDSCAPE
303MD798	STREETSCAPES AND BASINS	AREA_3	McQueen Rd	1,231	ACTIVE	ROW LANDSCAPE
303RW805	STREETSCAPES AND BASINS	AREA_3	McQueen Rd	10,485	ACTIVE	ROW LANDSCAPE
325MD812	STREETSCAPES AND BASINS	AREA_3	Aviation Dr	389	ACTIVE	ROW LANDSCAPE
302MD869	STREETSCAPES AND BASINS	AREA_3	Pecos Rd	2,519	ACTIVE	ROW LANDSCAPE
323MD873	STREETSCAPES AND BASINS	AREA_3		979	ACTIVE	ROW LANDSCAPE
211MD893	STREETSCAPES AND BASINS	AREA_2		2,812	ACTIVE	ROW LANDSCAPE
323MD903	STREETSCAPES AND BASINS	AREA_2		8,695	ACTIVE	ROW LANDSCAPE
322MD909	STREETSCAPES AND BASINS	AREA_3		1,464	ACTIVE	ROW LANDSCAPE
435MD938	STREETSCAPES AND BASINS	AREA_2		1,549	ACTIVE	ROW LANDSCAPE
110RW939	STREETSCAPES AND BASINS	AREA_1	Knox Rd	19,020	ACTIVE	ROW LANDSCAPE
RW446	STREETSCAPES AND BASINS	AREA_4		24,532	ACTIVE	ROW LANDSCAPE
Traditions	STREETSCAPES AND BASINS	AREA_3	Thatcher Blvd	132,557	ACTIVE	ROW LANDSCAPE
357RW016	STREETSCAPES AND BASINS	AREA_3	Galveston St	90,745	ACTIVE	ROW LANDSCAPE
321MD029	STREETSCAPES AND BASINS	AREA_3	Chandler Heights	6,836	ACTIVE	ROW LANDSCAPE
321MD045	STREETSCAPES AND BASINS	AREA_3	Chandler Heights	1,526	ACTIVE	ROW LANDSCAPE
206RW073	STREETSCAPES AND BASINS	AREA_2	Chandler Blvd	4,881	ACTIVE	ROW LANDSCAPE
314MD091	STREETSCAPES AND BASINS	AREA_3	Ocotillo Rd	660	ACTIVE	ROW LANDSCAPE
322MD131	STREETSCAPES AND BASINS	AREA_3	Gilbert Rd	2,407	ACTIVE	ROW LANDSCAPE
306MD140	STREETSCAPES AND BASINS	AREA_3	Queen Creek Rd	2,570	ACTIVE	ROW LANDSCAPE
111RW023	STREETSCAPES AND BASINS	AREA_2	Alma School	8,131	ACTIVE	ROW LANDSCAPE
359RW211	STREETSCAPES AND BASINS	AREA_3	Future Mesquite Val Vista Dr	7,318	ACTIVE	ROW LANDSCAPE
<b>SUBTOTAL</b>				<b>10,987,450</b>		
100BN859	PAVERS AND LOTS	AREA_1	DOBSON	551,683	ACTIVE	ROW LANDSCAPE
100BN756	PAVERS AND LOTS	AREA_1	CARRIAGE LN	62,930	ACTIVE	ROW LANDSCAPE
100BN757	PAVERS AND LOTS	AREA_1	PRICE RD	224,300	ACTIVE	ROW LANDSCAPE
100BN300	PAVERS AND LOTS	AREA_1	EL DORADO DR	62,420	ACTIVE	ROW LANDSCAPE
100BN965	PAVERS AND LOTS	AREA_1	ARIZONA AVE	352,584	ACTIVE	ROW LANDSCAPE
100BN566	PAVERS AND LOTS	AREA_1	ALMA SCHOOL	538,431	ACTIVE	ROW LANDSCAPE
<b>SUBTOTAL</b>				<b>1,792,347</b>		
301PV899	PAVERS AND LOTS	AREA_3	Chandler Blvd	2,349	ACTIVE	ROW LANDSCAPE
321PV059	PAVERS AND LOTS	AREA_3	Chandler Heights	771	ACTIVE	ROW LANDSCAPE
303PV001	PAVERS AND LOTS	AREA_3	McQueen Rd	1,132	ACTIVE	ROW LANDSCAPE
301PV041	PAVERS AND LOTS	AREA_3	Chandler Blvd	199	ACTIVE	ROW LANDSCAPE
311PV055	PAVERS AND LOTS	AREA_3	Cooper Rd	580	ACTIVE	ROW LANDSCAPE
208PV069	PAVERS AND LOTS	AREA_2		511	ACTIVE	ROW LANDSCAPE
203PV087	PAVERS AND LOTS	AREA_2		1,191	ACTIVE	ROW LANDSCAPE
208PV105	PAVERS AND LOTS	AREA_2	Queen Creek Rd	570	ACTIVE	ROW LANDSCAPE
302PV151	PAVERS AND LOTS	AREA_3	Pecos Rd	1,206	ACTIVE	ROW LANDSCAPE
314PV160	PAVERS AND LOTS	AREA_3	Ocotillo Rd	78	ACTIVE	ROW LANDSCAPE
423PV165	PAVERS AND LOTS	AREA_4	Chandler Blvd	898	ACTIVE	ROW LANDSCAPE
325PV182	PAVERS AND LOTS	AREA_3	Aviation Dr	824	ACTIVE	ROW LANDSCAPE
314PV209	PAVERS AND LOTS	AREA_3	Ocotillo Rd	1,297	ACTIVE	ROW LANDSCAPE
115PV213	PAVERS AND LOTS	AREA_1	Ray Rd	812	ACTIVE	ROW LANDSCAPE
302PV262	PAVERS AND LOTS	AREA_3	Pecos Rd	161	ACTIVE	ROW LANDSCAPE
322PV273	PAVERS AND LOTS	AREA_3		507	ACTIVE	ROW LANDSCAPE
325PV283	PAVERS AND LOTS	AREA_3	Aviation Dr	987	ACTIVE	ROW LANDSCAPE
306PV324	PAVERS AND LOTS	AREA_3	Queen Creek Rd	745	ACTIVE	ROW LANDSCAPE
306PV392	PAVERS AND LOTS	AREA_3	McQueen Rd	930	ACTIVE	ROW LANDSCAPE
210PV401	PAVERS AND LOTS	AREA_2		530	ACTIVE	ROW LANDSCAPE

353VL412	PAVERS AND LOTS	AREA_3	2,244	220-280 E Char	Chandler Blv	Alley				ACTIVE	ROW LANDSCAPE
306PV430	PAVERS AND LOTS	AREA_3	1,009		Queen Creek Rd	Wilson Dr	Emmett Dr			ACTIVE	ROW LANDSCAPE
321PV310	PAVERS AND LOTS	AREA_3	546							ACTIVE	ROW LANDSCAPE
208PV432	PAVERS AND LOTS	AREA_2	941		Queen Creek Rd					ACTIVE	ROW LANDSCAPE
202PV441	PAVERS AND LOTS	AREA_2	503							ACTIVE	ROW LANDSCAPE
207PV446	PAVERS AND LOTS	AREA_2	959							ACTIVE	ROW LANDSCAPE
202PV447	PAVERS AND LOTS	AREA_2	451							ACTIVE	ROW LANDSCAPE
211PV464	PAVERS AND LOTS	AREA_2	633							ACTIVE	ROW LANDSCAPE
318PV465	PAVERS AND LOTS	AREA_3	1,056							ACTIVE	ROW LANDSCAPE
206PV485	PAVERS AND LOTS	AREA_4	1,734	ADOT	Chandler Blvd	Price Rd	Coronado St			ACTIVE	ROW LANDSCAPE
215PV522	PAVERS AND LOTS	AREA_2	694		Germann Rd					ACTIVE	ROW LANDSCAPE
314PV524	PAVERS AND LOTS	AREA_3	900		Ocotillo Rd	McQueen Rd	119th St			ACTIVE	ROW LANDSCAPE
406PV532	PAVERS AND LOTS	AREA_4	1,984		56th St					ACTIVE	ROW LANDSCAPE
318PV534	PAVERS AND LOTS	AREA_3	619							ACTIVE	ROW LANDSCAPE
301PV543	PAVERS AND LOTS	AREA_3	486		Chandler Blvd	Senate St	Vellero St			ACTIVE	ROW LANDSCAPE
423PV559	PAVERS AND LOTS	AREA_4	1,246		Chandler Blvd					ACTIVE	ROW LANDSCAPE
206PV564	PAVERS AND LOTS	AREA_2	703							ACTIVE	ROW LANDSCAPE
311PV586	PAVERS AND LOTS	AREA_3	866		Cooper Rd					ACTIVE	ROW LANDSCAPE
314PV595	PAVERS AND LOTS	AREA_3	1,207		Ocotillo Rd	Lindsay Rd	Pinaleno Dr			ACTIVE	ROW LANDSCAPE
210PV609	PAVERS AND LOTS	AREA_2	1,727							ACTIVE	ROW LANDSCAPE
311PV630	PAVERS AND LOTS	AREA_3	691	14/15	Cooper Rd	Ray Rd	Ivanhoe St			ACTIVE	ROW LANDSCAPE
407PV668	PAVERS AND LOTS	AREA_4	1,530		Ray Rd					ACTIVE	ROW LANDSCAPE
104PV709	PAVERS AND LOTS	AREA_1	11							ACTIVE	ROW LANDSCAPE
115PV763	PAVERS AND LOTS	AREA_1	1,442		Ray Rd					ACTIVE	ROW LANDSCAPE
209PV767	PAVERS AND LOTS	AREA_2	222							ACTIVE	ROW LANDSCAPE
301PV774	PAVERS AND LOTS	AREA_3	621		Chandler Blvd	McQueen Rd	Senate St			ACTIVE	ROW LANDSCAPE
314PV780	PAVERS AND LOTS	AREA_3	788		Ocotillo Rd	Centre Pointe	Pinelake Way			ACTIVE	ROW LANDSCAPE
353VL788	PAVERS AND LOTS	AREA_3	5,285	220-280 E Char	Chandler Blvd					ACTIVE	ROW LANDSCAPE
405PV793	PAVERS AND LOTS	AREA_4	353		McClintock Dr					ACTIVE	ROW LANDSCAPE
303PV811	PAVERS AND LOTS	AREA_3	88		McQueen Rd					ACTIVE	ROW LANDSCAPE
318PV831	PAVERS AND LOTS	AREA_3	837							ACTIVE	ROW LANDSCAPE
208PV876	PAVERS AND LOTS	AREA_3	1,706							ACTIVE	ROW LANDSCAPE
308PV884	PAVERS AND LOTS	AREA_2	330							ACTIVE	ROW LANDSCAPE
130PV902	PAVERS AND LOTS	AREA_1	561							ACTIVE	ROW LANDSCAPE
407PV928	PAVERS AND LOTS	AREA_4	177		Ray Rd					ACTIVE	ROW LANDSCAPE
407PV935	PAVERS AND LOTS	AREA_4	642		Ray Rd	Driveway	Beck Ave			ACTIVE	ROW LANDSCAPE
323PV939	PAVERS AND LOTS	AREA_3	564							ACTIVE	ROW LANDSCAPE
303PV941	PAVERS AND LOTS	AREA_3	2,005		McQueen Rd					ACTIVE	ROW LANDSCAPE
115PV951	PAVERS AND LOTS	AREA_3	480							ACTIVE	ROW LANDSCAPE
203PV957	PAVERS AND LOTS	AREA_4	122	ADOT	Ray Rd	Price Rd	Coronado St			ACTIVE	ROW LANDSCAPE
314PV991	PAVERS AND LOTS	AREA_2	1,664		Ray Rd					ACTIVE	ROW LANDSCAPE
206PV034	PAVERS AND LOTS	AREA_2	780		Ocotillo Rd	Redwood Dr	Salt Cedar St			ACTIVE	ROW LANDSCAPE
208PV035	PAVERS AND LOTS	AREA_2	464		Queen Creek Rd					ACTIVE	ROW LANDSCAPE
208PV045	PAVERS AND LOTS	AREA_2	56							ACTIVE	ROW LANDSCAPE
104PV050	PAVERS AND LOTS	AREA_1	62		Warner Rd	Lemon Tree Ln	Dobson Rd			ACTIVE	ROW LANDSCAPE
318PV052	PAVERS AND LOTS	AREA_3	558							ACTIVE	ROW LANDSCAPE
404PV058	PAVERS AND LOTS	AREA_4	526	15/16	Rural Rd					ACTIVE	ROW LANDSCAPE
405PV062	PAVERS AND LOTS	AREA_4	349		McClintock Dr					ACTIVE	ROW LANDSCAPE
207PV072	PAVERS AND LOTS	AREA_2	507							ACTIVE	ROW LANDSCAPE
407PV129	PAVERS AND LOTS	AREA_4	1,520		Ray Rd	Beck Ave	Railroad			ACTIVE	ROW LANDSCAPE
114PV213	PAVERS AND LOTS	AREA_1	973							ACTIVE	ROW LANDSCAPE
314PV219	PAVERS AND LOTS	AREA_3	786		Ocotillo Rd	Pinelake Way	Railroad			ACTIVE	ROW LANDSCAPE
323PV238	PAVERS AND LOTS	AREA_3	25							ACTIVE	ROW LANDSCAPE
113PV307	PAVERS AND LOTS	AREA_1	513							ACTIVE	ROW LANDSCAPE



206PV339	PAVERS AND LOTS	AREA_2	631	Cooper Rd				ACTIVE	ROW LANDSCAPE
311PV375	PAVERS AND LOTS	AREA_3	1,119	Chandler Blvd	McQueen			ACTIVE	ROW LANDSCAPE
301PV378	PAVERS AND LOTS	AREA_3	242	Chandler Blvd	Condo Access			ACTIVE	ROW LANDSCAPE
407PV387	PAVERS AND LOTS	AREA_4	1,628	Ray Rd				ACTIVE	ROW LANDSCAPE
423PV393	PAVERS AND LOTS	AREA_4	1,087	Chandler Blvd				ACTIVE	ROW LANDSCAPE
311PV395	PAVERS AND LOTS	AREA_3	472					ACTIVE	ROW LANDSCAPE
323PV438	PAVERS AND LOTS	AREA_3	110					ACTIVE	ROW LANDSCAPE
206PV455	PAVERS AND LOTS	AREA_2	494					ACTIVE	ROW LANDSCAPE
322PV474	PAVERS AND LOTS	AREA_3	893					ACTIVE	ROW LANDSCAPE
203PV486	PAVERS AND LOTS	AREA_2	1,243					ACTIVE	ROW LANDSCAPE
318PV641	PAVERS AND LOTS	AREA_3	194					ACTIVE	ROW LANDSCAPE
321PV650	PAVERS AND LOTS	AREA_3	848					ACTIVE	ROW LANDSCAPE
303PV655	PAVERS AND LOTS	AREA_3	67	McQueen Rd				ACTIVE	ROW LANDSCAPE
322PV660	PAVERS AND LOTS	AREA_3	1,006					ACTIVE	ROW LANDSCAPE
404PV667	PAVERS AND LOTS	AREA_4	1,562	Rural Rd				ACTIVE	ROW LANDSCAPE
203PV674	PAVERS AND LOTS	AREA_2	55	Dobson Rd	Off Ramp			ACTIVE	ROW LANDSCAPE
322PV698	PAVERS AND LOTS	AREA_3	665					ACTIVE	ROW LANDSCAPE
303PV703	PAVERS AND LOTS	AREA_3	426	McQueen Rd	Emmett Dr			ACTIVE	ROW LANDSCAPE
301PV725	PAVERS AND LOTS	AREA_3	524	Chandler Blvd				ACTIVE	ROW LANDSCAPE
206PV743	PAVERS AND LOTS	AREA_2	1,188					ACTIVE	ROW LANDSCAPE
113PV758	PAVERS AND LOTS	AREA_1	382					ACTIVE	ROW LANDSCAPE
308PV773	PAVERS AND LOTS	AREA_3	90					ACTIVE	ROW LANDSCAPE
111PV791	PAVERS AND LOTS	AREA_1	849					ACTIVE	ROW LANDSCAPE
206PV797	PAVERS AND LOTS	AREA_2	1,047					ACTIVE	ROW LANDSCAPE
303PV807	PAVERS AND LOTS	AREA_3	109					ACTIVE	ROW LANDSCAPE
403PV845	PAVERS AND LOTS	AREA_4	609	Kyrene Rd				ACTIVE	ROW LANDSCAPE
210PV851	PAVERS AND LOTS	AREA_2	517					ACTIVE	ROW LANDSCAPE
113PV868	PAVERS AND LOTS	AREA_1	112					ACTIVE	ROW LANDSCAPE
410PV905	PAVERS AND LOTS	AREA_4	345	McClintock Dr	L202			ACTIVE	ROW LANDSCAPE
423PV910	PAVERS AND LOTS	AREA_4	225	Chandler Blvd				ACTIVE	ROW LANDSCAPE
207PV913	PAVERS AND LOTS	AREA_2	921					ACTIVE	ROW LANDSCAPE
405PV938	PAVERS AND LOTS	AREA_4	356	McClintock Dr				ACTIVE	ROW LANDSCAPE
318PV950	PAVERS AND LOTS	AREA_3	1,024					ACTIVE	ROW LANDSCAPE
311PV956	PAVERS AND LOTS	AREA_3	805					ACTIVE	ROW LANDSCAPE
113PV966	PAVERS AND LOTS	AREA_1	428					ACTIVE	ROW LANDSCAPE
303PV981	PAVERS AND LOTS	AREA_3	315	McQueen Rd	L202			ACTIVE	ROW LANDSCAPE
311PV982	PAVERS AND LOTS	AREA_3	50					ACTIVE	ROW LANDSCAPE
303PV996	PAVERS AND LOTS	AREA_3	336					ACTIVE	ROW LANDSCAPE
407PV013	PAVERS AND LOTS	AREA_4	433	Ray Rd	54th St			ACTIVE	ROW LANDSCAPE
407PV018	PAVERS AND LOTS	AREA_4	1,406	Ray Rd				ACTIVE	ROW LANDSCAPE
208PV024	PAVERS AND LOTS	AREA_2	464	Queen Creek Rd				ACTIVE	ROW LANDSCAPE
211PV043	PAVERS AND LOTS	AREA_2	942					ACTIVE	ROW LANDSCAPE
308PV046	PAVERS AND LOTS	AREA_3	2,118					ACTIVE	ROW LANDSCAPE
318PV063	PAVERS AND LOTS	AREA_3	526					ACTIVE	ROW LANDSCAPE
318PV082	PAVERS AND LOTS	AREA_3	618					ACTIVE	ROW LANDSCAPE
318PV168	PAVERS AND LOTS	AREA_3	691					ACTIVE	ROW LANDSCAPE
325PV169	PAVERS AND LOTS	AREA_3	728	Aviation Dr				ACTIVE	ROW LANDSCAPE
303PV184	PAVERS AND LOTS	AREA_3	132					ACTIVE	ROW LANDSCAPE
203PV194	PAVERS AND LOTS	AREA_2	648					ACTIVE	ROW LANDSCAPE
113PV232	PAVERS AND LOTS	AREA_1	338					ACTIVE	ROW LANDSCAPE
206PV301	PAVERS AND LOTS	AREA_2	1,194					ACTIVE	ROW LANDSCAPE
306PV304	PAVERS AND LOTS	AREA_3	1,021	Queen Creek Rd	Valerie Dr			ACTIVE	ROW LANDSCAPE
210PV328	PAVERS AND LOTS	AREA_2	952					ACTIVE	ROW LANDSCAPE
322PV350	PAVERS AND LOTS	AREA_3	480					ACTIVE	ROW LANDSCAPE
321PV361	PAVERS AND LOTS	AREA_3	1,446	Chandler Heights	Riggs Meadows Dr			ACTIVE	ROW LANDSCAPE

405PV471	PAVERS AND LOTS	AREA_4	1,005	McClintock Dr					ACTIVE	ROW LANDSCAPE
323PV477	PAVERS AND LOTS	AREA_3	378						ACTIVE	ROW LANDSCAPE
318PV573	PAVERS AND LOTS	AREA_3	74						ACTIVE	ROW LANDSCAPE
314PV583	PAVERS AND LOTS	AREA_3	1,573	Ocotillo Rd	Driveway			Arizona Ave	ACTIVE	ROW LANDSCAPE
322PV601	PAVERS AND LOTS	AREA_3	385						ACTIVE	ROW LANDSCAPE
322PV614	PAVERS AND LOTS	AREA_3	895						ACTIVE	ROW LANDSCAPE
311PV615	PAVERS AND LOTS	AREA_3	983	Cooper Rd					ACTIVE	ROW LANDSCAPE
113PV618	PAVERS AND LOTS	AREA_1	278						ACTIVE	ROW LANDSCAPE
314PV632	PAVERS AND LOTS	AREA_3	596	Ocotillo Rd	Consolidated Canal			Centre Pointe	ACTIVE	ROW LANDSCAPE
128VL685	PAVERS AND LOTS	AREA_1	8,330	1029 N ALMA SCHOOL Rd	Park Ave			Ray Rd	ACTIVE	ROW LANDSCAPE
113PV686	PAVERS AND LOTS	AREA_1	317						ACTIVE	ROW LANDSCAPE
423PV697	PAVERS AND LOTS	AREA_4	609	Chandler Blvd					ACTIVE	ROW LANDSCAPE
211PV728	PAVERS AND LOTS	AREA_2	1,055						ACTIVE	ROW LANDSCAPE
322PV729	PAVERS AND LOTS	AREA_3	395						ACTIVE	ROW LANDSCAPE
423PV732	PAVERS AND LOTS	AREA_4	1,299	Chandler Blvd					ACTIVE	ROW LANDSCAPE
215PV738	PAVERS AND LOTS	AREA_2	924	Germann Rd					ACTIVE	ROW LANDSCAPE
215PV740	PAVERS AND LOTS	AREA_2	943	Germann Rd					ACTIVE	ROW LANDSCAPE
405PV749	PAVERS AND LOTS	AREA_4	1,202	McClintock Dr					ACTIVE	ROW LANDSCAPE
403PV828	PAVERS AND LOTS	AREA_4	449	Kyrene Rd					ACTIVE	ROW LANDSCAPE
403PV844	PAVERS AND LOTS	AREA_4	1,779	Kyrene Rd					ACTIVE	ROW LANDSCAPE
303PV847	PAVERS AND LOTS	AREA_3	110						ACTIVE	ROW LANDSCAPE
407PV858	PAVERS AND LOTS	AREA_4	645	Ray Rd					ACTIVE	ROW LANDSCAPE
130PV882	PAVERS AND LOTS	AREA_1	711	NEC RAY / ALMA SCHOOL					ACTIVE	ROW LANDSCAPE
403PV888	PAVERS AND LOTS	AREA_4	761	Kyrene Rd					ACTIVE	ROW LANDSCAPE
407PV895	PAVERS AND LOTS	AREA_4	1,458	Ray Rd					ACTIVE	ROW LANDSCAPE
314PV971	PAVERS AND LOTS	AREA_3	506	Ocotillo Rd	Railroad			Driveway	ACTIVE	ROW LANDSCAPE
210PV985	PAVERS AND LOTS	AREA_2	893						ACTIVE	ROW LANDSCAPE
321PV027	PAVERS AND LOTS	AREA_3	271	Chandler Heights	Consolidated			Crossbow Way	ACTIVE	ROW LANDSCAPE
321PV031	PAVERS AND LOTS	AREA_3	298	Chandler Heights	Kingston St			McQueen Rd	ACTIVE	ROW LANDSCAPE
321PV033	PAVERS AND LOTS	AREA_3	563	Chandler Heights	Kingston St			McQueen Rd	ACTIVE	ROW LANDSCAPE
321PV061	PAVERS AND LOTS	AREA_3	1,329	Chandler Heights	Lindsay Rd			Vets Oasis	ACTIVE	ROW LANDSCAPE
403PV116	PAVERS AND LOTS	AREA_4	1,051	ADOT	L202 On-Off Ramp			Adams Ave	ACTIVE	ROW LANDSCAPE
306PV139	PAVERS AND LOTS	AREA_3	556	Queen Creek Rd	Adams Ave				ACTIVE	ROW LANDSCAPE
115PV170	PAVERS AND LOTS	AREA_1	1,281	Ray Rd.					ACTIVE	ROW LANDSCAPE
115PV171	PAVERS AND LOTS	AREA_1	1,211	Ray Rd					ACTIVE	ROW LANDSCAPE
321PV308	PAVERS AND LOTS	AREA_3	420						ACTIVE	ROW LANDSCAPE
303PV028	PAVERS AND LOTS	AREA_3	118						ACTIVE	ROW LANDSCAPE
114PV039	PAVERS AND LOTS	AREA_1	103	McQueen Rd					ACTIVE	ROW LANDSCAPE
311PV115	PAVERS AND LOTS	AREA_3	951						ACTIVE	ROW LANDSCAPE
322PV144	PAVERS AND LOTS	AREA_3	102						ACTIVE	ROW LANDSCAPE
203PV148	PAVERS AND LOTS	AREA_2	1,412						ACTIVE	ROW LANDSCAPE
203PV161	PAVERS AND LOTS	AREA_2	2,551	ADOT	Dobson Rd			L202	ACTIVE	ROW LANDSCAPE
322PV166	PAVERS AND LOTS	AREA_3	555					Springfield Way	ACTIVE	ROW LANDSCAPE
308PV173	PAVERS AND LOTS	AREA_3	91						ACTIVE	ROW LANDSCAPE
111PV192	PAVERS AND LOTS	AREA_3	84	Germann Rd	Hamilton St			Pioneer Pkwy	ACTIVE	ROW LANDSCAPE
311PV228	PAVERS AND LOTS	AREA_3	407						ACTIVE	ROW LANDSCAPE
302PV235	PAVERS AND LOTS	AREA_3	1,530	Pecos Rd					ACTIVE	ROW LANDSCAPE
306PV237	PAVERS AND LOTS	AREA_3	281	Queen Creek Rd	Canal			McQueen Rd	ACTIVE	ROW LANDSCAPE
104PV274	PAVERS AND LOTS	AREA_1	80						ACTIVE	ROW LANDSCAPE
215PV308	PAVERS AND LOTS	AREA_2	1,142	Germann Rd					ACTIVE	ROW LANDSCAPE
209PV356	PAVERS AND LOTS	AREA_2	229						ACTIVE	ROW LANDSCAPE
314PV381	PAVERS AND LOTS	AREA_3	74	Ocotillo Rd	Halsted Dr			Redwood Dr	ACTIVE	ROW LANDSCAPE
311PV433	PAVERS AND LOTS	AREA_3	990	Cooper Rd	Ray Rd			Ivanhoe St	ACTIVE	ROW LANDSCAPE
302PV460	PAVERS AND LOTS	AREA_3	361	Pecos Rd					ACTIVE	ROW LANDSCAPE
403PV467	PAVERS AND LOTS	AREA_4	538	Kyrene Rd					ACTIVE	ROW LANDSCAPE

303PV484	PAVERS AND LOTS	AREA_3	1,238	CIP Drainage In	McQueen Rd	Commonwealth Pl	ACTIVE	ROW LANDSCAPE
113PV493	PAVERS AND LOTS	AREA_1	304				ACTIVE	ROW LANDSCAPE
203PV529	PAVERS AND LOTS	AREA_2	1,058				ACTIVE	ROW LANDSCAPE
207PV533	PAVERS AND LOTS	AREA_2	966				ACTIVE	ROW LANDSCAPE
208PV545	PAVERS AND LOTS	AREA_2	730	Queen Creek Rd			ACTIVE	ROW LANDSCAPE
311PV546	PAVERS AND LOTS	AREA_3	516	Cooper Rd			ACTIVE	ROW LANDSCAPE
423PV556	PAVERS AND LOTS	AREA_4	2,384	Chandler Blvd			ACTIVE	ROW LANDSCAPE
215PV633	PAVERS AND LOTS	AREA_2	771	Germann Rd			ACTIVE	ROW LANDSCAPE
301PV708	PAVERS AND LOTS	AREA_3	856	Chandler Blvd	Senate St	Vellero St	ACTIVE	ROW LANDSCAPE
321PV722	PAVERS AND LOTS	AREA_3	1,803	Chandler Heights	Riggs Meadows Dr	Gilbert Rd	ACTIVE	ROW LANDSCAPE
314PV733	PAVERS AND LOTS	AREA_3	569	Ocotillo Rd	Teresa Dr	132nd St	ACTIVE	ROW LANDSCAPE
318PV740	PAVERS AND LOTS	AREA_3	590				ACTIVE	ROW LANDSCAPE
318PV745	PAVERS AND LOTS	AREA_3	1,289				ACTIVE	ROW LANDSCAPE
302PV753	PAVERS AND LOTS	AREA_3	92	Pecos Rd			ACTIVE	ROW LANDSCAPE
311PV808	PAVERS AND LOTS	AREA_3	1,027	Cooper Rd	Ray Rd	Ivanhoe St	ACTIVE	ROW LANDSCAPE
215PV810	PAVERS AND LOTS	AREA_2	283	Germann Rd			ACTIVE	ROW LANDSCAPE
322PV823	PAVERS AND LOTS	AREA_3	981				ACTIVE	ROW LANDSCAPE
302PV828	PAVERS AND LOTS	AREA_3	484	Pecos Rd			ACTIVE	ROW LANDSCAPE
202PV844	PAVERS AND LOTS	AREA_2	555	MEDIAN AT RAY-ALMA SCHOOL			ACTIVE	ROW LANDSCAPE
314PV864	PAVERS AND LOTS	AREA_3	453	Ocotillo Rd	Lantana Ranch Blvd	Driveway	ACTIVE	ROW LANDSCAPE
210PV892	PAVERS AND LOTS	AREA_2	1,255				ACTIVE	ROW LANDSCAPE
113PV901	PAVERS AND LOTS	AREA_1	134				ACTIVE	ROW LANDSCAPE
206PV926	PAVERS AND LOTS	AREA_2	399				ACTIVE	ROW LANDSCAPE
318PV932	PAVERS AND LOTS	AREA_3	817				ACTIVE	ROW LANDSCAPE
423PV945	PAVERS AND LOTS	AREA_4	1,243	Chandler Blvd			ACTIVE	ROW LANDSCAPE
206PV980	PAVERS AND LOTS	AREA_2	800				ACTIVE	ROW LANDSCAPE
314PV986	PAVERS AND LOTS	AREA_3	288	Ocotillo Rd	119th St	118th St	ACTIVE	ROW LANDSCAPE
301PV993	PAVERS AND LOTS	AREA_3	816	Chandler Blvd	McQueen Rd	Senate St	ACTIVE	ROW LANDSCAPE
303PV019	PAVERS AND LOTS	AREA_3	558				ACTIVE	ROW LANDSCAPE
104PV060	PAVERS AND LOTS	AREA_1	938				ACTIVE	ROW LANDSCAPE
322PV065	PAVERS AND LOTS	AREA_3	507				ACTIVE	ROW LANDSCAPE
207PV078	PAVERS AND LOTS	AREA_2	377				ACTIVE	ROW LANDSCAPE
203PV079	PAVERS AND LOTS	AREA_2	672				ACTIVE	ROW LANDSCAPE
209PV081	PAVERS AND LOTS	AREA_1	180				ACTIVE	ROW LANDSCAPE
303PV083	PAVERS AND LOTS	AREA_3	408	McQueen Rd			ACTIVE	ROW LANDSCAPE
403PV086	PAVERS AND LOTS	AREA_4	109	McClintock Dr			ACTIVE	ROW LANDSCAPE
322PV108	PAVERS AND LOTS	AREA_3	1,217				ACTIVE	ROW LANDSCAPE
202PV114	PAVERS AND LOTS	AREA_2	1,209				ACTIVE	ROW LANDSCAPE
322PV132	PAVERS AND LOTS	AREA_3	710				ACTIVE	ROW LANDSCAPE
114PV141	PAVERS AND LOTS	AREA_1	969				ACTIVE	ROW LANDSCAPE
308PV146	PAVERS AND LOTS	AREA_3	1,102				ACTIVE	ROW LANDSCAPE
404PV152	PAVERS AND LOTS	AREA_4	1,102	Rural Rd			ACTIVE	ROW LANDSCAPE
306PV181	PAVERS AND LOTS	AREA_3	432	Queen Creek Rd	Jasmine Dr	Arizona Ave	ACTIVE	ROW LANDSCAPE
114PV195	PAVERS AND LOTS	AREA_1	1,617	McQueen Rd			ACTIVE	ROW LANDSCAPE
308PV223	PAVERS AND LOTS	AREA_3	1,118	Germann Rd	Pioneer Pkwy	Hamilton St	ACTIVE	ROW LANDSCAPE
207PV230	PAVERS AND LOTS	AREA_2	922				ACTIVE	ROW LANDSCAPE
322PV239	PAVERS AND LOTS	AREA_3	438				ACTIVE	ROW LANDSCAPE
403PV262	PAVERS AND LOTS	AREA_4	1,075	McClintock Dr			ACTIVE	ROW LANDSCAPE
322PV270	PAVERS AND LOTS	AREA_3	501				ACTIVE	ROW LANDSCAPE
115PV290	PAVERS AND LOTS	AREA_1	2,095	Ray Rd	Dobson Rd	Pennington Dr	ACTIVE	ROW LANDSCAPE
210PV302	PAVERS AND LOTS	AREA_2	1,696				ACTIVE	ROW LANDSCAPE
318PV316	PAVERS AND LOTS	AREA_3	677				ACTIVE	ROW LANDSCAPE
301PV348	PAVERS AND LOTS	AREA_3	655	Chandler Blvd	Adams Ave	Lakeview Blvd	ACTIVE	ROW LANDSCAPE
206PV359	PAVERS AND LOTS	AREA_4	761	Chandler Blvd	Price Rd	Coronado St	ACTIVE	ROW LANDSCAPE
208PV366	PAVERS AND LOTS	AREA_2	857	Queen Creek Rd			ACTIVE	ROW LANDSCAPE







314PV525	PAVERS AND LOTS	AREA_3	1,043	Ocotillo Rd	Pearl Dr	Emerald Dr	ACTIVE	ROW LANDSCAPE
113PV528	PAVERS AND LOTS	AREA_1	1,432				ACTIVE	ROW LANDSCAPE
318PV551	PAVERS AND LOTS	AREA_3	222				ACTIVE	ROW LANDSCAPE
306PV557	PAVERS AND LOTS	AREA_3	561	Queen Creek Rd	Driveway	Airport WRF	ACTIVE	ROW LANDSCAPE
303PV600	PAVERS AND LOTS	AREA_3	439				ACTIVE	ROW LANDSCAPE
322PV631	PAVERS AND LOTS	AREA_3	1,061				ACTIVE	ROW LANDSCAPE
208PV637	PAVERS AND LOTS	AREA_2	609	Queen Creek Rd			ACTIVE	ROW LANDSCAPE
314PV658	PAVERS AND LOTS	AREA_3	520	Ocotillo Rd	Adams Ave	Lantana Ranch Blvd	ACTIVE	ROW LANDSCAPE
303PV664	PAVERS AND LOTS	AREA_3	579	McQueen Rd			ACTIVE	ROW LANDSCAPE
423PV692	PAVERS AND LOTS	AREA_4	674	Chandler Blvd			ACTIVE	ROW LANDSCAPE
203PV713	PAVERS AND LOTS	AREA_2	1,073				ACTIVE	ROW LANDSCAPE
302PV731	PAVERS AND LOTS	AREA_3	750	Pecos Rd			ACTIVE	ROW LANDSCAPE
423PV738	PAVERS AND LOTS	AREA_4	2,414	Chandler Blvd			ACTIVE	ROW LANDSCAPE
207PV744	PAVERS AND LOTS	AREA_2	894	Chandler Blvd	Emmett Dr	Cottonwood St	ACTIVE	ROW LANDSCAPE
301PV760	PAVERS AND LOTS	AREA_3	621				ACTIVE	ROW LANDSCAPE
322PV777	PAVERS AND LOTS	AREA_3	415				ACTIVE	ROW LANDSCAPE
215PV781	PAVERS AND LOTS	AREA_2	874	Germann Rd			ACTIVE	ROW LANDSCAPE
423PV795	PAVERS AND LOTS	AREA_4	1,204	Chandler Blvd			ACTIVE	ROW LANDSCAPE
208PV818	PAVERS AND LOTS	AREA_2	1,029	Queen Creek Rd			ACTIVE	ROW LANDSCAPE
403PV820	PAVERS AND LOTS	AREA_4	118	Kyrene Rd			ACTIVE	ROW LANDSCAPE
210PV826	PAVERS AND LOTS	AREA_2	523				ACTIVE	ROW LANDSCAPE
303PV839	PAVERS AND LOTS	AREA_3	94	McQueen Rd			ACTIVE	ROW LANDSCAPE
113PV841	PAVERS AND LOTS	AREA_1	252				ACTIVE	ROW LANDSCAPE
322PV847	PAVERS AND LOTS	AREA_3	61				ACTIVE	ROW LANDSCAPE
303PV891	PAVERS AND LOTS	AREA_3	143				ACTIVE	ROW LANDSCAPE
216PV903	PAVERS AND LOTS	AREA_2	484				ACTIVE	ROW LANDSCAPE
346V1912	PAVERS AND LOTS	AREA_3	6,993	Monte Vista	Chandler Blvd		ACTIVE	ROW LANDSCAPE
423PV915	PAVERS AND LOTS	AREA_4	755	Chandler Blvd			ACTIVE	ROW LANDSCAPE
322PV929	PAVERS AND LOTS	AREA_3	781				ACTIVE	ROW LANDSCAPE
306PV958	PAVERS AND LOTS	AREA_3	938	Queen Creek Rd	Jasmine Dr	Arizona Ave	ACTIVE	ROW LANDSCAPE
322PV977	PAVERS AND LOTS	AREA_3	516				ACTIVE	ROW LANDSCAPE
407PV009	PAVERS AND LOTS	AREA_4	1,631	Ray Rd			ACTIVE	ROW LANDSCAPE
404PV016	PAVERS AND LOTS	AREA_4	612	Rural Rd			ACTIVE	ROW LANDSCAPE
208PV017	PAVERS AND LOTS	AREA_2	20				ACTIVE	ROW LANDSCAPE
322PV028	PAVERS AND LOTS	AREA_3	129				ACTIVE	ROW LANDSCAPE
114PV037	PAVERS AND LOTS	AREA_1	949	McQueen Rd			ACTIVE	ROW LANDSCAPE
303PV047	PAVERS AND LOTS	AREA_3	823	McQueen Rd			ACTIVE	ROW LANDSCAPE
311PV053	PAVERS AND LOTS	AREA_3	818	Cooper Rd		Buchanan St	ACTIVE	ROW LANDSCAPE
318PV057	PAVERS AND LOTS	AREA_3	825				ACTIVE	ROW LANDSCAPE
423PV059	PAVERS AND LOTS	AREA_4	2,149	Chandler Blvd			ACTIVE	ROW LANDSCAPE
405PV061	PAVERS AND LOTS	AREA_4	2,412	McClintock Dr			ACTIVE	ROW LANDSCAPE
208PV068	PAVERS AND LOTS	AREA_2	572	Queen Creek Rd			ACTIVE	ROW LANDSCAPE
311PV080	PAVERS AND LOTS	AREA_3	1,209	Cooper Rd			ACTIVE	ROW LANDSCAPE
322PV087	PAVERS AND LOTS	AREA_3	678				ACTIVE	ROW LANDSCAPE
209PV089	PAVERS AND LOTS	AREA_2	909				ACTIVE	ROW LANDSCAPE
311PV090	PAVERS AND LOTS	AREA_3	1,095				ACTIVE	ROW LANDSCAPE
208PV099	PAVERS AND LOTS	AREA_2	390	Queen Creek Rd			ACTIVE	ROW LANDSCAPE
314PV134	PAVERS AND LOTS	AREA_3	1,184	Ocotillo Rd	Emerald Dr	Lindsay Rd	ACTIVE	ROW LANDSCAPE
407PV151	PAVERS AND LOTS	AREA_4	119	Ray Rd			ACTIVE	ROW LANDSCAPE
210PV155	PAVERS AND LOTS	AREA_2	705				ACTIVE	ROW LANDSCAPE
314PV158	PAVERS AND LOTS	AREA_3	1,045	Ocotillo Rd	Cooper Rd	Grove Blvd	ACTIVE	ROW LANDSCAPE
202PV178	PAVERS AND LOTS	AREA_2	1,051	MEDIAN AT RAY-ALMA SCHOOL			ACTIVE	ROW LANDSCAPE
406PV186	PAVERS AND LOTS	AREA_4	1,619	56th St			ACTIVE	ROW LANDSCAPE
322PV193	PAVERS AND LOTS	AREA_3	134				ACTIVE	ROW LANDSCAPE
311PV198	PAVERS AND LOTS	AREA_3	697				ACTIVE	ROW LANDSCAPE



308PV947	PAVERS AND LOTS	AREA_3	128	Germann Rd	Hamilton St	Railroad	ACTIVE	ROW LANDSCAPE
303PV970	PAVERS AND LOTS	AREA_3	1,201	McQueen Rd			ACTIVE	ROW LANDSCAPE
215PV977	PAVERS AND LOTS	AREA_2	933	Germann Rd			ACTIVE	ROW LANDSCAPE
321PV021	PAVERS AND LOTS	AREA_3	855	E Chandler Height Rd	South Pacific RR		ACTIVE	ROW LANDSCAPE
321PV044	PAVERS AND LOTS	AREA_3	373	Chandler Heights	Adams Ave	Tower Ave	ACTIVE	ROW LANDSCAPE
321PV051	PAVERS AND LOTS	AREA_3	342	Chandler Heights	Cooper Rd	Salt Cedar St	ACTIVE	ROW LANDSCAPE
206PV068	PAVERS AND LOTS	AREA_2	235	Chandler Blvd	Nebraska St	Dakota St	ACTIVE	ROW LANDSCAPE
311PV129	PAVERS AND LOTS	AREA_3	1,325	Cooper Rd	On Ramp	Off Ramp	ACTIVE	ROW LANDSCAPE
303PV130	PAVERS AND LOTS	AREA_3	433	McQueen Rd	Willis Rd		ACTIVE	ROW LANDSCAPE
306PV136	PAVERS AND LOTS	AREA_3	253	Queen Creek Rd	Driveway	Eagle Dr	ACTIVE	ROW LANDSCAPE
321PV306	PAVERS AND LOTS	AREA_3	395				ACTIVE	ROW LANDSCAPE
318PV020	PAVERS AND LOTS	AREA_3	243				ACTIVE	ROW LANDSCAPE
352VL024	PAVERS AND LOTS	AREA_3	7,125	Chandler Blvd	Colorado St	Alley	ACTIVE	ROW LANDSCAPE
407PV038	PAVERS AND LOTS	AREA_4	1,617	Ray Rd	McKemy Ave	Roosevelt Ave	ACTIVE	ROW LANDSCAPE
203PV042	PAVERS AND LOTS	AREA_2	415				ACTIVE	ROW LANDSCAPE
306PV053	PAVERS AND LOTS	AREA_3	492	Queen Creek Rd	Driveway	Eagle Dr	ACTIVE	ROW LANDSCAPE
206PV057	PAVERS AND LOTS	AREA_2	824				ACTIVE	ROW LANDSCAPE
215PV064	PAVERS AND LOTS	AREA_2	811	Germann Rd			ACTIVE	ROW LANDSCAPE
322PV082	PAVERS AND LOTS	AREA_3	1,303				ACTIVE	ROW LANDSCAPE
303PV090	PAVERS AND LOTS	AREA_3	82	McQueen Rd			ACTIVE	ROW LANDSCAPE
322PV091	PAVERS AND LOTS	AREA_3	562				ACTIVE	ROW LANDSCAPE
203PV111	PAVERS AND LOTS	AREA_2	918				ACTIVE	ROW LANDSCAPE
314PV152	PAVERS AND LOTS	AREA_3	901	Ocotillo Rd	Adams Ave	Lantana Ranch Blvd	ACTIVE	ROW LANDSCAPE
303PV153	PAVERS AND LOTS	AREA_3	2,512	McQueen Rd			ACTIVE	ROW LANDSCAPE
407PV177	PAVERS AND LOTS	AREA_4	1,012	Ray Rd			ACTIVE	ROW LANDSCAPE
115PV186	PAVERS AND LOTS	AREA_1	1,351	Ray Rd			ACTIVE	ROW LANDSCAPE
114PV199	PAVERS AND LOTS	AREA_1	1,003	Ray Rd			ACTIVE	ROW LANDSCAPE
407PV203	PAVERS AND LOTS	AREA_4	1,715	Ray Rd			ACTIVE	ROW LANDSCAPE
301PV210	PAVERS AND LOTS	AREA_3	588	Chandler Blvd	Driveway	Lakeview Blvd	ACTIVE	ROW LANDSCAPE
115PV236	PAVERS AND LOTS	AREA_1	885	Ray Rd	Commercial Driveway	Alma School	ACTIVE	ROW LANDSCAPE
216PV239	PAVERS AND LOTS	AREA_2	733				ACTIVE	ROW LANDSCAPE
403PV243	PAVERS AND LOTS	AREA_4	1,970	Kyrene Rd			ACTIVE	ROW LANDSCAPE
321PV244	PAVERS AND LOTS	AREA_3	754	Chandler Heights	Bartlett Way	Lindsay Rd	ACTIVE	ROW LANDSCAPE
208PV266	PAVERS AND LOTS	AREA_2	645	Queen Creek Rd			ACTIVE	ROW LANDSCAPE
318PV299	PAVERS AND LOTS	AREA_3	1,474				ACTIVE	ROW LANDSCAPE
323PV310	PAVERS AND LOTS	AREA_3	1,006				ACTIVE	ROW LANDSCAPE
322PV320	PAVERS AND LOTS	AREA_3	81				ACTIVE	ROW LANDSCAPE
301PV372	PAVERS AND LOTS	AREA_3	176	Chandler Blvd	Cottonwood St	Copper Rd	ACTIVE	ROW LANDSCAPE
210PV384	PAVERS AND LOTS	AREA_2	1,506				ACTIVE	ROW LANDSCAPE
113PV389	PAVERS AND LOTS	AREA_1	359				ACTIVE	ROW LANDSCAPE
405PV410	PAVERS AND LOTS	AREA_4	1,114	McClintock Dr			ACTIVE	ROW LANDSCAPE
208PV413	PAVERS AND LOTS	AREA_2	220	Queen Creek Rd			ACTIVE	ROW LANDSCAPE
406PV436	PAVERS AND LOTS	AREA_4	1,550	56th St			ACTIVE	ROW LANDSCAPE
208PV453	PAVERS AND LOTS	AREA_2	555	Queen Creek Rd			ACTIVE	ROW LANDSCAPE
405PV472	PAVERS AND LOTS	AREA_4	242	McClintock Dr			ACTIVE	ROW LANDSCAPE
215PV495	PAVERS AND LOTS	AREA_2	875	Germann Rd			ACTIVE	ROW LANDSCAPE
206PV513	PAVERS AND LOTS	AREA_2	966				ACTIVE	ROW LANDSCAPE
314PV536	PAVERS AND LOTS	AREA_3	537	Ocotillo Rd	148th St	Gold Leaf Dr	ACTIVE	ROW LANDSCAPE
318PV538	PAVERS AND LOTS	AREA_3	1,147	Ray Rd			ACTIVE	ROW LANDSCAPE
115PV555	PAVERS AND LOTS	AREA_1	1,694	Germann Rd			ACTIVE	ROW LANDSCAPE
215PV565	PAVERS AND LOTS	AREA_2	710	Chandler Blvd			ACTIVE	ROW LANDSCAPE
423PV571	PAVERS AND LOTS	AREA_4	1,441	Cooper Rd	Ray Rd		ACTIVE	ROW LANDSCAPE
311PV583	PAVERS AND LOTS	AREA_3	863			Ivanhoe St	ACTIVE	ROW LANDSCAPE
303PV605	PAVERS AND LOTS	AREA_3	745	McQueen Rd			ACTIVE	ROW LANDSCAPE
322PV606	PAVERS AND LOTS	AREA_3	1,397				ACTIVE	ROW LANDSCAPE

325PV611	PAVERS AND LOTS	AREA_3	745	Aviation Dr	San Tan St	Lakeview Blvd	ACTIVE	ROW LANDSCAPE
311PV636	PAVERS AND LOTS	AREA_3	877	Cooper Rd			ACTIVE	ROW LANDSCAPE
303PV638	PAVERS AND LOTS	AREA_3	593	McQueen Rd			ACTIVE	ROW LANDSCAPE
407PV675	PAVERS AND LOTS	AREA_4	1,708	Ray Rd			ACTIVE	ROW LANDSCAPE
113PV676	PAVERS AND LOTS	AREA_1	1,180				ACTIVE	ROW LANDSCAPE
215PV678	PAVERS AND LOTS	AREA_2	862	Germann Rd			ACTIVE	ROW LANDSCAPE
311PV683	PAVERS AND LOTS	AREA_3	1,098	Cooper Rd	Chandler Blvd	Consolidated Canal	ACTIVE	ROW LANDSCAPE
211PV700	PAVERS AND LOTS	AREA_2	2,119				ACTIVE	ROW LANDSCAPE
206PV717	PAVERS AND LOTS	AREA_2	753				ACTIVE	ROW LANDSCAPE
306PV730	PAVERS AND LOTS	AREA_3	444	Queen Creek Rd	Airport Blvd	Driveway	ACTIVE	ROW LANDSCAPE
314PV783	PAVERS AND LOTS	AREA_3	359	Ocotillo Rd	Halsted Dr	Redwood Dr	ACTIVE	ROW LANDSCAPE
423PV815	PAVERS AND LOTS	AREA_4	1,244	Chandler Blvd			ACTIVE	ROW LANDSCAPE
404PV838	PAVERS AND LOTS	AREA_4	1,988	Rural Rd			ACTIVE	ROW LANDSCAPE
303PV871	PAVERS AND LOTS	AREA_3	526	McQueen Rd			ACTIVE	ROW LANDSCAPE
318PV877	PAVERS AND LOTS	AREA_3	1,143				ACTIVE	ROW LANDSCAPE
208PV881	PAVERS AND LOTS	AREA_2	956	Queen Creek Rd			ACTIVE	ROW LANDSCAPE
308PV904	PAVERS AND LOTS	AREA_3	1,313	Germann Rd	Pioneer Pkwy	McQueen Rd	ACTIVE	ROW LANDSCAPE
311PV906	PAVERS AND LOTS	AREA_3	999	Cooper Rd			ACTIVE	ROW LANDSCAPE
407PV923	PAVERS AND LOTS	AREA_4	1,269	Ray Rd	McKerny Ave	Roosevelt Ave	ACTIVE	ROW LANDSCAPE
215PV942	PAVERS AND LOTS	AREA_2	577	Germann Rd			ACTIVE	ROW LANDSCAPE
406PV970	PAVERS AND LOTS	AREA_4	989	56th St			ACTIVE	ROW LANDSCAPE
322PV021	PAVERS AND LOTS	AREA_3	771				ACTIVE	ROW LANDSCAPE
322PV029	PAVERS AND LOTS	AREA_3	88				ACTIVE	ROW LANDSCAPE
410PV038	PAVERS AND LOTS	AREA_4	439	McClintock Dr	Venus Way	Saturn Way	ACTIVE	ROW LANDSCAPE
303PV044	PAVERS AND LOTS	AREA_3	1,035				ACTIVE	ROW LANDSCAPE
322PV131	PAVERS AND LOTS	AREA_3	597				ACTIVE	ROW LANDSCAPE
308PV144	PAVERS AND LOTS	AREA_3	1,103				ACTIVE	ROW LANDSCAPE
211PV147	PAVERS AND LOTS	AREA_2	576				ACTIVE	ROW LANDSCAPE
323PV174	PAVERS AND LOTS	AREA_3	566				ACTIVE	ROW LANDSCAPE
406PV203	PAVERS AND LOTS	AREA_4	1,786	56th St			ACTIVE	ROW LANDSCAPE
208PV234	PAVERS AND LOTS	AREA_2	638	Queen Creek Rd			ACTIVE	ROW LANDSCAPE
321PV248	PAVERS AND LOTS	AREA_3	747	Chandler Heights	Vernon Dr	132nd St	ACTIVE	ROW LANDSCAPE
407PV278	PAVERS AND LOTS	AREA_4	1,800	Ray Rd			ACTIVE	ROW LANDSCAPE
407PV299	PAVERS AND LOTS	AREA_4	1,583	Ray Rd			ACTIVE	ROW LANDSCAPE
407PV311	PAVERS AND LOTS	AREA_4	853	Ray Rd			ACTIVE	ROW LANDSCAPE
303PV313	PAVERS AND LOTS	AREA_3	642	McQueen Rd			ACTIVE	ROW LANDSCAPE
206PV314	PAVERS AND LOTS	AREA_2	1,075				ACTIVE	ROW LANDSCAPE
211PV337	PAVERS AND LOTS	AREA_2	687				ACTIVE	ROW LANDSCAPE
306PV344	PAVERS AND LOTS	AREA_3	224	Queen Creek Rd	Airport Blvd	Canal	ACTIVE	ROW LANDSCAPE
306PV353	PAVERS AND LOTS	AREA_3	643	Queen Creek Rd	Emmett Dr	Valerie Dr	ACTIVE	ROW LANDSCAPE
303PV356	PAVERS AND LOTS	AREA_3	719	McQueen Rd			ACTIVE	ROW LANDSCAPE
303PV373	PAVERS AND LOTS	AREA_3	91				ACTIVE	ROW LANDSCAPE
322PV409	PAVERS AND LOTS	AREA_3	240				ACTIVE	ROW LANDSCAPE
322PV410	PAVERS AND LOTS	AREA_3	421				ACTIVE	ROW LANDSCAPE
322PV415	PAVERS AND LOTS	AREA_3	1,290				ACTIVE	ROW LANDSCAPE
322PV431	PAVERS AND LOTS	AREA_3	91				ACTIVE	ROW LANDSCAPE
114PV441	PAVERS AND LOTS	AREA_1	1,219				ACTIVE	ROW LANDSCAPE
407PV466	PAVERS AND LOTS	AREA_4	1,902	Ray Rd			ACTIVE	ROW LANDSCAPE
322PV469	PAVERS AND LOTS	AREA_3	274	Gilbert Rd	Rivulon Blvd	Driveway	ACTIVE	ROW LANDSCAPE
303PV491	PAVERS AND LOTS	AREA_3	97				ACTIVE	ROW LANDSCAPE
322PV533	PAVERS AND LOTS	AREA_3	1,208				ACTIVE	ROW LANDSCAPE
203PV543	PAVERS AND LOTS	AREA_2	1,525				ACTIVE	ROW LANDSCAPE
111PV595	PAVERS AND LOTS	AREA_1	2,093				ACTIVE	ROW LANDSCAPE
318PV606	PAVERS AND LOTS	AREA_3	650				ACTIVE	ROW LANDSCAPE
115PV633	PAVERS AND LOTS	AREA_1	1,399	Ray Rd			ACTIVE	ROW LANDSCAPE

311PV640	PAVERS AND LOTS	AREA_3	668		Cooper Rd.	Erie St	Chandler Blvd	ACTIVE	ROW LANDSCAPE
311PV699	PAVERS AND LOTS	AREA_3	276					ACTIVE	ROW LANDSCAPE
407PV701	PAVERS AND LOTS	AREA_4	1,540		Ray Rd			ACTIVE	ROW LANDSCAPE
308PV724	PAVERS AND LOTS	AREA_3	1,986					ACTIVE	ROW LANDSCAPE
111PV746	PAVERS AND LOTS	AREA_1	671					ACTIVE	ROW LANDSCAPE
114PV762	PAVERS AND LOTS	AREA_1	956					ACTIVE	ROW LANDSCAPE
206PV766	PAVERS AND LOTS	AREA_2	1,340					ACTIVE	ROW LANDSCAPE
203PV792	PAVERS AND LOTS	AREA_2	483					ACTIVE	ROW LANDSCAPE
311PV795	PAVERS AND LOTS	AREA_3	1,074		Cooper Rd			ACTIVE	ROW LANDSCAPE
321PV839	PAVERS AND LOTS	AREA_3	825		Chandler Heights	Mustang Dr	Bartlett Way	ACTIVE	ROW LANDSCAPE
301PV850	PAVERS AND LOTS	AREA_3	895		Chandler Blvd	Cottonwood St	Cooper Rd	ACTIVE	ROW LANDSCAPE
314PV861	PAVERS AND LOTS	AREA_3	378		Ocotillo Rd	Driveway	Driveway	ACTIVE	ROW LANDSCAPE
314PV864	PAVERS AND LOTS	AREA_3	79		Ocotillo Rd	Halsted Dr	Redwood Dr	ACTIVE	ROW LANDSCAPE
322PV865	PAVERS AND LOTS	AREA_3	514		Ray Rd	Railroad	McKeny Ave	ACTIVE	ROW LANDSCAPE
407PV874	PAVERS AND LOTS	AREA_4	1,305					ACTIVE	ROW LANDSCAPE
303PV894	PAVERS AND LOTS	AREA_3	414					ACTIVE	ROW LANDSCAPE
405PV906	PAVERS AND LOTS	AREA_4	1,120	15/16	McClintock Dr			ACTIVE	ROW LANDSCAPE
308PV974	PAVERS AND LOTS	AREA_3	109		Germann Rd	Pioneer Pkwy	Driveway	ACTIVE	ROW LANDSCAPE
321PV026	PAVERS AND LOTS	AREA_3	245		Chandler Heights	Consolidated	Crossbow Way	ACTIVE	ROW LANDSCAPE
321PV042	PAVERS AND LOTS	AREA_3	493		Chandler Heights	Adams Ave	Tower Ave	ACTIVE	ROW LANDSCAPE
314PV093	PAVERS AND LOTS	AREA_3	484		Ocotillo Rd	138th St	Alce Dr	ACTIVE	ROW LANDSCAPE
410PV117	PAVERS AND LOTS	AREA_4	784	ADOT	McClintock Dr	L202 On/Off Ramp	L202 On/Off Ramp	ACTIVE	ROW LANDSCAPE
303PV128	PAVERS AND LOTS	AREA_3	1,454	ADOT	McQueen Rd	On Ramp	Off Ramp	ACTIVE	ROW LANDSCAPE
322PV132	PAVERS AND LOTS	AREA_3	83		Gilbert Rd	Driveway	Rivulon Blvd	ACTIVE	ROW LANDSCAPE
306PV142	PAVERS AND LOTS	AREA_3	522		Queen Creek Rd	Driveway	Driveway	ACTIVE	ROW LANDSCAPE
314PV014	PAVERS AND LOTS	AREA_3	629		Ocotillo Rd	Neuman Pl	Norman Way	ACTIVE	ROW LANDSCAPE
111PV032	PAVERS AND LOTS	AREA_1	268					ACTIVE	ROW LANDSCAPE
303PV049	PAVERS AND LOTS	AREA_3	100					ACTIVE	ROW LANDSCAPE
Armstrong	PAVERS AND LOTS	AREA_3	849,261	SWC McQUEE	Armstrong Way	McQueen Rd		ACTIVE	ROW LANDSCAPE
302PV074	PAVERS AND LOTS	AREA_3	975	14/15	Pecos Rd			ACTIVE	ROW LANDSCAPE
314PV079	PAVERS AND LOTS	AREA_3	602		Ocotillo Rd	Lantana Ranch Blvd	Driveway	ACTIVE	ROW LANDSCAPE
215PV080	PAVERS AND LOTS	AREA_2	292		Germann Rd			ACTIVE	ROW LANDSCAPE
403PV098	PAVERS AND LOTS	AREA_4	1,464		Kyrene Rd			ACTIVE	ROW LANDSCAPE
211PV109	PAVERS AND LOTS	AREA_2	655					ACTIVE	ROW LANDSCAPE
407PV123	PAVERS AND LOTS	AREA_4	1,374		Ray Rd			ACTIVE	ROW LANDSCAPE
311PV125	PAVERS AND LOTS	AREA_3	1,008	14/15	Cooper Rd	Lakeview Blvd	Erie St	ACTIVE	ROW LANDSCAPE
210PV180	PAVERS AND LOTS	AREA_2	152					ACTIVE	ROW LANDSCAPE
210PV202	PAVERS AND LOTS	AREA_2	2,836					ACTIVE	ROW LANDSCAPE
114PV218	PAVERS AND LOTS	AREA_1	923		McQueen Rd			ACTIVE	ROW LANDSCAPE
115PV223	PAVERS AND LOTS	AREA_1	631		Ray Rd	Comanche Dr	Commercial Drive	ACTIVE	ROW LANDSCAPE
321PV240	PAVERS AND LOTS	AREA_3	736		Chandler Heights	Santa Rita Way	Mustang Dr	ACTIVE	ROW LANDSCAPE
311PV250	PAVERS AND LOTS	AREA_3	777					ACTIVE	ROW LANDSCAPE
322PV253	PAVERS AND LOTS	AREA_3	68					ACTIVE	ROW LANDSCAPE
203PV254	PAVERS AND LOTS	AREA_2	788					ACTIVE	ROW LANDSCAPE
314PV269	PAVERS AND LOTS	AREA_3	696		Ocotillo Rd	119th St	118th St	ACTIVE	ROW LANDSCAPE
302PV278	PAVERS AND LOTS	AREA_3	720	14/15	Pecos Rd			ACTIVE	ROW LANDSCAPE
318PV293	PAVERS AND LOTS	AREA_3	1,022					ACTIVE	ROW LANDSCAPE
423PV295	PAVERS AND LOTS	AREA_4	1,300		Chandler Blvd			ACTIVE	ROW LANDSCAPE
322PV296	PAVERS AND LOTS	AREA_3	90					ACTIVE	ROW LANDSCAPE
318PV300	PAVERS AND LOTS	AREA_3	616					ACTIVE	ROW LANDSCAPE
406PV332	PAVERS AND LOTS	AREA_4	1,280		56th St			ACTIVE	ROW LANDSCAPE
322PV355	PAVERS AND LOTS	AREA_3	778		Cooper Rd			ACTIVE	ROW LANDSCAPE
311PV359	PAVERS AND LOTS	AREA_3	613					ACTIVE	ROW LANDSCAPE
209PV360	PAVERS AND LOTS	AREA_2	724					ACTIVE	ROW LANDSCAPE
318PV376	PAVERS AND LOTS	AREA_3	1,027					ACTIVE	ROW LANDSCAPE





423PV004	PAVERS AND LOTS	AREA_4	946	Chandler Blvd	Four Peaks Way	Santa Rita Way	ACTIVE	ROW LANDSCAPE
321PV005	PAVERS AND LOTS	AREA_3	562	Chandler Heights			ACTIVE	ROW LANDSCAPE
216PV009	PAVERS AND LOTS	AREA_3	890				ACTIVE	ROW LANDSCAPE
407PV022	PAVERS AND LOTS	AREA_4	1,553	Ray Rd			ACTIVE	ROW LANDSCAPE
303PV058	PAVERS AND LOTS	AREA_3	46	McQueen Rd			ACTIVE	ROW LANDSCAPE
311PV073	PAVERS AND LOTS	AREA_3	869	Cooper Rd			ACTIVE	ROW LANDSCAPE
308PV075	PAVERS AND LOTS	AREA_3	2,497				ACTIVE	ROW LANDSCAPE
206PV085	PAVERS AND LOTS	AREA_2	406	McQueen Rd			ACTIVE	ROW LANDSCAPE
303PV094	PAVERS AND LOTS	AREA_3	1,030				ACTIVE	ROW LANDSCAPE
311PV128	PAVERS AND LOTS	AREA_3	469				ACTIVE	ROW LANDSCAPE
321PV143	PAVERS AND LOTS	AREA_3	726	14/15			ACTIVE	ROW LANDSCAPE
303PV155	PAVERS AND LOTS	AREA_3	106				ACTIVE	ROW LANDSCAPE
306PV201	PAVERS AND LOTS	AREA_3	614	Queen Creek Rd	Driveway	Wilson Dr	ACTIVE	ROW LANDSCAPE
203PV219	PAVERS AND LOTS	AREA_2	1,074				ACTIVE	ROW LANDSCAPE
128VL222	PAVERS AND LOTS	AREA_1	17,541	1045 N ALMA S	Park Ave	Ray Rd	ACTIVE	ROW LANDSCAPE
423PV302	PAVERS AND LOTS	AREA_4	76	Chandler Blvd			ACTIVE	ROW LANDSCAPE
308PV312	PAVERS AND LOTS	AREA_3	129	Germann Rd	Arizona Ave	Driveway	ACTIVE	ROW LANDSCAPE
203PV316	PAVERS AND LOTS	AREA_2	998	Dobson Rd	Off Ramp	On Ramp	ACTIVE	ROW LANDSCAPE
311PV319	PAVERS AND LOTS	AREA_3	1,423	Cooper Rd			ACTIVE	ROW LANDSCAPE
208PV379	PAVERS AND LOTS	AREA_2	312	Queen Creek Rd			ACTIVE	ROW LANDSCAPE
302PV411	PAVERS AND LOTS	AREA_3	392	14/15			ACTIVE	ROW LANDSCAPE
322PV427	PAVERS AND LOTS	AREA_3	708				ACTIVE	ROW LANDSCAPE
403PV429	PAVERS AND LOTS	AREA_4	172	Kyrene Rd			ACTIVE	ROW LANDSCAPE
322PV457	PAVERS AND LOTS	AREA_3	657				ACTIVE	ROW LANDSCAPE
124VL461	PAVERS AND LOTS	AREA_1	3,967	Comstock Dr	Marlboro Ln		ACTIVE	ROW LANDSCAPE
306PV483	PAVERS AND LOTS	AREA_3	453	Queen Creek Rd	McQueen Rd	Airport WRF	ACTIVE	ROW LANDSCAPE
318PV512	PAVERS AND LOTS	AREA_3	2,007				ACTIVE	ROW LANDSCAPE
321PV527	PAVERS AND LOTS	AREA_3	1,828	Chandler Heights	Arizona Ave	Driveway	ACTIVE	ROW LANDSCAPE
215PV578	PAVERS AND LOTS	AREA_2	771	Germann Rd			ACTIVE	ROW LANDSCAPE
113PV581	PAVERS AND LOTS	AREA_1	314	McQueen Rd			ACTIVE	ROW LANDSCAPE
303PV612	PAVERS AND LOTS	AREA_3	476				ACTIVE	ROW LANDSCAPE
318PV648	PAVERS AND LOTS	AREA_3	904				ACTIVE	ROW LANDSCAPE
211PV670	PAVERS AND LOTS	AREA_2	641				ACTIVE	ROW LANDSCAPE
303PV673	PAVERS AND LOTS	AREA_3	895				ACTIVE	ROW LANDSCAPE
203PV789	PAVERS AND LOTS	AREA_2	565				ACTIVE	ROW LANDSCAPE
314PV794	PAVERS AND LOTS	AREA_3	512	Ocotillo Rd	Neuman Pl	Norman Way	ACTIVE	ROW LANDSCAPE
208PV798	PAVERS AND LOTS	AREA_2	149	Queen Creek Rd			ACTIVE	ROW LANDSCAPE
128VL806	PAVERS AND LOTS	AREA_1	24,215	988 W RAY ST	Park Ave	Ray Rd	ACTIVE	ROW LANDSCAPE
406PV855	PAVERS AND LOTS	AREA_4	1,548	56th St			ACTIVE	ROW LANDSCAPE
407PV922	PAVERS AND LOTS	AREA_4	1,690	Ray Rd			ACTIVE	ROW LANDSCAPE
423PV934	PAVERS AND LOTS	AREA_4	274	Chandler Blvd			ACTIVE	ROW LANDSCAPE
306PV973	PAVERS AND LOTS	AREA_3	726	Queen Creek Rd	Airport WRF	Driveway	ACTIVE	ROW LANDSCAPE
407PV979	PAVERS AND LOTS	AREA_4	1,269	Ray Rd			ACTIVE	ROW LANDSCAPE
215PV987	PAVERS AND LOTS	AREA_2	493	Germann Rd			ACTIVE	ROW LANDSCAPE
405PV997	PAVERS AND LOTS	AREA_4	601	15/16			ACTIVE	ROW LANDSCAPE
311PV026	PAVERS AND LOTS	AREA_3	406	14/15			ACTIVE	ROW LANDSCAPE
322PV036	PAVERS AND LOTS	AREA_3	100				ACTIVE	ROW LANDSCAPE
423PV067	PAVERS AND LOTS	AREA_4	1,879	Chandler Blvd			ACTIVE	ROW LANDSCAPE
423PV095	PAVERS AND LOTS	AREA_4	11,524	ADOT	I-10	Southgate Dr	ACTIVE	ROW LANDSCAPE
325PV110	PAVERS AND LOTS	AREA_3	580	Aviation Dr			ACTIVE	ROW LANDSCAPE
303PV111	PAVERS AND LOTS	AREA_3	65				ACTIVE	ROW LANDSCAPE
322PV125	PAVERS AND LOTS	AREA_3	113				ACTIVE	ROW LANDSCAPE
303PV142	PAVERS AND LOTS	AREA_3	542				ACTIVE	ROW LANDSCAPE
302PV163	PAVERS AND LOTS	AREA_3	488	Pecos Rd			ACTIVE	ROW LANDSCAPE
302PV175	PAVERS AND LOTS	AREA_3	1,066	Pecos Rd			ACTIVE	ROW LANDSCAPE



211PV950	PAVERS AND LOTS	AREA_2	673							ACTIVE	ROW LANDSCAPE
406PV963	PAVERS AND LOTS	AREA_4	863	56th St						ACTIVE	ROW LANDSCAPE
206PV964	PAVERS AND LOTS	AREA_2	653							ACTIVE	ROW LANDSCAPE
206PV973	PAVERS AND LOTS	AREA_2	270							ACTIVE	ROW LANDSCAPE
302PV983	PAVERS AND LOTS	AREA_3	214	Pecos Rd						ACTIVE	ROW LANDSCAPE
321PV019	PAVERS AND LOTS	AREA_3	408	E Chandler Heights Rd					S Colorado St	ACTIVE	ROW LANDSCAPE
321PV049	PAVERS AND LOTS	AREA_3	746	Chandler Heights					Cooper Rd	ACTIVE	ROW LANDSCAPE
321PV052	PAVERS AND LOTS	AREA_3	352	Chandler Heights					Salt Cedar St	ACTIVE	ROW LANDSCAPE
321PV055	PAVERS AND LOTS	AREA_3	373	Chandler Heights					Riggs Ranch Rd	ACTIVE	ROW LANDSCAPE
321PV064	PAVERS AND LOTS	AREA_3	837	Chandler Heights					Vets Oasis	ACTIVE	ROW LANDSCAPE
314PV089	PAVERS AND LOTS	AREA_3	264	Ocotillo Rd					Rincon Dr	ACTIVE	ROW LANDSCAPE
202PV125	PAVERS AND LOTS	AREA_2	1,180	Alma School Rd					Pecos Rd	ACTIVE	ROW LANDSCAPE
302PV156	PAVERS AND LOTS	AREA_3	561	Pecos Rd						ACTIVE	ROW LANDSCAPE
423PV168	PAVERS AND LOTS	AREA_4	140	Chandler Blvd						ACTIVE	ROW LANDSCAPE
<b>SUBTOTAL</b>			<b>1,721,063</b>								

SITE_NUMBER	Layer	SHAPE_AREA	AREA	LOCATION_DESCRIPTION	PRIMARY_STREET_NAME	FROM_STREET_NAME	TO_STREET_NAME	LIFECYCLESTATUS	CONTRACT_TYPE
354RW013	SPECIAL MAINT CORRIDORS	37,017	AREA_3	298 E Chandler Blvd	Delaware St	Chandler Blvd	Buffalo St	ACTIVE	DOWNTOWN
221RW2311	SPECIAL MAINT CORRIDORS	1,183	AREA_2		Dakota	Commonwealth	Buffalo St	ACTIVE	DOWNTOWN
221RW2312	SPECIAL MAINT CORRIDORS	1,902	AREA_1		Dakota	Commonwealth	Buffalo St	ACTIVE	DOWNTOWN
221RW000	SPECIAL MAINT CORRIDORS	2,865	AREA_2	Oregon St Parking Garage	Oregon St			ACTIVE	DOWNTOWN
221RW989	SPECIAL MAINT CORRIDORS	3,014	AREA_2		Washington St	Folley St	Elgin St	ACTIVE	DOWNTOWN
221RW998	SPECIAL MAINT CORRIDORS	18,329	AREA_2		Washington St	Frye Rd	Elgin St	ACTIVE	DOWNTOWN
221RW003	SPECIAL MAINT CORRIDORS	22,869	AREA_2		Alley	Boston St	Commonwealth Ave	ACTIVE	DOWNTOWN
221RW010	SPECIAL MAINT CORRIDORS	7,604	AREA_2		Buffalo St	Oregon St	Alley	ACTIVE	DOWNTOWN
221DT999	SPECIAL MAINT CORRIDORS	3,283	AREA_2	Commonwealth canal	Commonwealth Ave	Dakota St	San Marcos Pl	ACTIVE	DOWNTOWN
221RW001	SPECIAL MAINT CORRIDORS	3,638	AREA_2		Buffalo St	Oregon St		ACTIVE	DOWNTOWN
220RW993	SPECIAL MAINT CORRIDORS	9,613	AREA_2		Arizona Ave	Chandler Blvd	Buffalo St	ACTIVE	DOWNTOWN
220RW002	SPECIAL MAINT CORRIDORS	12,076	AREA_2		Arizona Ave	Chicago St	Frye Rd	ACTIVE	DOWNTOWN
220RW004	SPECIAL MAINT CORRIDORS	13,505	AREA_2		Arizona Ave	Frye Rd	Pecos Rd	ACTIVE	DOWNTOWN
220RW005	SPECIAL MAINT CORRIDORS	50,961	AREA_2		Arizona Ave	Frye Rd	Pecos Rd	ACTIVE	DOWNTOWN
220RW006	SPECIAL MAINT CORRIDORS	15,172	AREA_2		Arizona Ave	Boston St	Chicago St	ACTIVE	DOWNTOWN
220MD110	SPECIAL MAINT CORRIDORS	1,993	AREA_2		Arizona Ave	Morelos St	Pecos Rd	ACTIVE	DOWNTOWN
220RW305	SPECIAL MAINT CORRIDORS	40,376	AREA_2		Arizona Ave	Frye Rd	Pecos Rd	ACTIVE	DOWNTOWN
220MD103	SPECIAL MAINT CORRIDORS	3,268	AREA_2		Arizona Ave	Elgin St	Fairview St	ACTIVE	DOWNTOWN
220MD106	SPECIAL MAINT CORRIDORS	1,687	AREA_2		Arizona Ave	Fairview St	Morelos St	ACTIVE	DOWNTOWN
220MD108	SPECIAL MAINT CORRIDORS	591	AREA_2		Arizona Ave	Morelos St	Kesler Ln	ACTIVE	DOWNTOWN
220RW987	SPECIAL MAINT CORRIDORS	14,264	AREA_2		Arizona Ave	Boston St	Chicago St	ACTIVE	DOWNTOWN
220MD988	SPECIAL MAINT CORRIDORS	2,688	AREA_2		Arizona Ave	Chandler Blvd	Buffalo St	ACTIVE	DOWNTOWN
220MD991	SPECIAL MAINT CORRIDORS	7,599	AREA_2		Arizona Ave	Buffalo St	Boston St	ACTIVE	DOWNTOWN
220RW994	SPECIAL MAINT CORRIDORS	14,377	AREA_2		Arizona Ave	Chandler Blvd	Buffalo St	ACTIVE	DOWNTOWN
220RW007	SPECIAL MAINT CORRIDORS	12,750	AREA_2		Arizona Ave	Chicago St	Frye Rd	ACTIVE	DOWNTOWN
220MD008	SPECIAL MAINT CORRIDORS	1,197	AREA_2		Arizona Ave	Frye Rd	Elgin St	ACTIVE	DOWNTOWN
<b>SUBTOTAL 303,820</b>									
220PV111	PAVERS AND LOTS	559	AREA_2		Arizona Ave	Morelos St	Pecos Rd	ACTIVE	DOWNTOWN
220PV992	PAVERS AND LOTS	931	AREA_2		Arizona Ave	Boston St	Chicago St	ACTIVE	DOWNTOWN
220PV105	PAVERS AND LOTS	252	AREA_2		Arizona Ave	Fairview St	Morelos St	ACTIVE	DOWNTOWN
220PV100	PAVERS AND LOTS	26	AREA_2		Arizona Ave	Frye Rd	Elgin St	ACTIVE	DOWNTOWN
220PV102	PAVERS AND LOTS	304	AREA_2		Arizona Ave	Elgin St	Fairview St	ACTIVE	DOWNTOWN
220PV104	PAVERS AND LOTS	340	AREA_2		Arizona Ave	Elgin St	Fairview St	ACTIVE	DOWNTOWN
220PV109	PAVERS AND LOTS	400	AREA_2		Arizona Ave	Morelos St	Pecos Rd	ACTIVE	DOWNTOWN
220PV101	PAVERS AND LOTS	325	AREA_2		Arizona Ave	Frye Rd	Elgin St	ACTIVE	DOWNTOWN
220PV107	PAVERS AND LOTS	294	AREA_2		Arizona Ave	Fairview St	Morelos St	ACTIVE	DOWNTOWN
349VL249	PAVERS AND LOTS	10,010	AREA_3	769 S WASHINGTON ST	Washington St			ACTIVE	DOWNTOWN
338VL114	PAVERS AND LOTS	6,822	AREA_3	49 E Morelos St	Morelos St			ACTIVE	DOWNTOWN
344VL635	PAVERS AND LOTS	7,020	AREA_3	143 E MORELOS	Morelos St			ACTIVE	DOWNTOWN
349VL126	PAVERS AND LOTS	11,061	AREA_3	789 S WASHINGTON ST	Washington St			ACTIVE	DOWNTOWN
345VL358	PAVERS AND LOTS	7,017	AREA_3	171 E Morelos St	Morelos St			ACTIVE	DOWNTOWN
349VL896	PAVERS AND LOTS	5,008	AREA_3	779 S WASHINGTON ST	Washington St			ACTIVE	DOWNTOWN
351VL317	PAVERS AND LOTS	8,257	AREA_3	101 E KESSLER	Kesler Ln			ACTIVE	DOWNTOWN
337VL430	PAVERS AND LOTS	6,936	AREA_3	48 E MORELOS	Morelos St			ACTIVE	DOWNTOWN
339VL097	PAVERS AND LOTS	7,004	AREA_3	61 E MORELOS	Morelos St			ACTIVE	DOWNTOWN
337VL159	PAVERS AND LOTS	6,899	AREA_3	49 E Morelos	Morelos St			ACTIVE	DOWNTOWN
340VL227	PAVERS AND LOTS	7,004	AREA_3	73 E MORELOS	Morelos St			ACTIVE	DOWNTOWN
351VL051	PAVERS AND LOTS	8,244	AREA_3	83 E KESLER	Kesler Ln			ACTIVE	DOWNTOWN
343VL093	PAVERS AND LOTS	7,019	AREA_3	129 E Morelos St	Morelos St			ACTIVE	DOWNTOWN
347VL814	PAVERS AND LOTS	13,242	AREA_3			Fairview St		ACTIVE	DOWNTOWN
341VL464	PAVERS AND LOTS	6,998	AREA_3	85 E MORELOS	Morelos St			ACTIVE	DOWNTOWN
342VL613	PAVERS AND LOTS	7,019	AREA_3	115 E Morelos St	Morelos St			ACTIVE	DOWNTOWN
350VL115	PAVERS AND LOTS	8,410	AREA_3	303-17-034	Washington St			ACTIVE	DOWNTOWN
348VL033	PAVERS AND LOTS	7,005	AREA_3	97 E MORELOS	Morelos St			ACTIVE	DOWNTOWN

349VL765	PAVERS AND LOTS	7,541	AREA_3	755 S WASHINGTON ST	Washington St	ACTIVE	DOWNTOWN
357VL176	PAVERS AND LOTS	16,493	AREA_3	99 E KESSLER	Kesler Ln	ACTIVE	DOWNTOWN
<b>SUBTOTAL</b>		<b>168,442</b>					

SITE_NUMBER	Layer	SHAPE/AREA/ AREA	LOCATION_DESCRIPTION	PRIMARY_STREET_NAME	FROM_STREET_NAME	TO_STREET_NAME	CONTACT_EMAIL	LIFECYCLESTATUS	CONTRACT TYPE
ParknRide	SPECIAL MAINT CORRIDORS	393103 AREA_3		Germann Rd	Hamilton St	Tumbleweed	transit@chandleraz.gov	ACTIVE	TRANSIT
ParknRide	SPECIAL MAINT CORRIDORS	20799 AREA_4		Frye Rd	Mall		transit@chandleraz.gov	ACTIVE	TRANSIT
<b>SUBTOTAL</b>		<b>413,902</b>							
132BRT1572	STREETSCAPES AND BASINS	1580 AREA_1	BRT AT NEC OF ARIZONA / ELLIOT	Arizona Ave	ELLIOT RD	NORTHBOUND	transit@chandleraz.gov	ACTIVE	TRANSIT
132BRT1957	STREETSCAPES AND BASINS	2167 AREA_1	BRT AT SEC OF ARIZONA / ELLIOT	Arizona Ave	ELLIOT RD	SOUTHBOUND	transit@chandleraz.gov	ACTIVE	TRANSIT
132BRT742	STREETSCAPES AND BASINS	752 AREA_1	BRT AT SEC OF RAY / ARIZONA	Arizona Ave			transit@chandleraz.gov	ACTIVE	TRANSIT
220BRT458	STREETSCAPES AND BASINS	709 AREA_3	BRT AT NEC ARIZONA / GERMANN	Arizona Ave			transit@chandleraz.gov	ACTIVE	TRANSIT
132BRT373	STREETSCAPES AND BASINS	4047 AREA_3	BRT AT SEC OF ARIZONA / GERMANN	Germann Rd	Arizona Ave		transit@chandleraz.gov	ACTIVE	TRANSIT
132BRT402	STREETSCAPES AND BASINS	790 AREA_1	BRT AT SEC OF ARIZONA / WARNER	Arizona Ave			transit@chandleraz.gov	ACTIVE	TRANSIT
132BRT204	STREETSCAPES AND BASINS	1083 AREA_2	BRT AT SWC OF RAY / ARIZONA	Arizona Ave			transit@chandleraz.gov	ACTIVE	TRANSIT
132BRT654	STREETSCAPES AND BASINS	800 AREA_1	BRT AT SEC OF WARNER / ARIZONA	Arizona Ave			transit@chandleraz.gov	ACTIVE	TRANSIT
220BRT902	STREETSCAPES AND BASINS	1274 AREA_2		Arizona Ave			transit@chandleraz.gov	ACTIVE	TRANSIT
<b>SUBTOTAL</b>		<b>13,203</b>							

SITE_NUMBER	Layer	HAPEARE	AREA	LOCATION_DESCRIPTION	PRIMARY_STREET_NAME	FROM_STREET_NAME	TO_STREET_NAME	CONTACT_EMAIL	LIFECYCLESTATUS	CONTRACT_TYPE
330RW099	SPECIAL MAINT CORRIDORS	14244	AREA_3	Airport Terminal	Stinson Way			airport@chandleraz.gov	ACTIVE	AIRPORT
330MD098	SPECIAL MAINT CORRIDORS	1664	AREA_3	Airport Parking	Stinson Way			airport@chandleraz.gov	ACTIVE	AIRPORT
335BN391	SPECIAL MAINT CORRIDORS	11391	AREA_3	Old Terminal Scout Area	Airport Blvd	Parking lot	Runway	airport@chandleraz.gov	ACTIVE	AIRPORT
330RW958	SPECIAL MAINT CORRIDORS	6926	AREA_3	2380 S STINSON	Stinson Way			airport@chandleraz.gov	ACTIVE	AIRPORT
		<b>SUBTOTAL</b>	<b>34,226</b>							
335PV113	PAVERS AND LOTS	7760	AREA_3	Airport	Airport Blvd	Parking Lot	Runway	airport@chandleraz.gov	ACTIVE	AIRPORT
335PV112	PAVERS AND LOTS	18691	AREA_3	Airport	Airport Blvd	Parking Lot	Runway	airport@chandleraz.gov	ACTIVE	AIRPORT
		<b>SUBTOTAL</b>	<b>26,452</b>							