

Telephone: (520) 432-9300
Fax: (520) 432-9337
Fax: (520) 432-9337
Toll Free: 1-(800) 752-3745

COCHISE COUNTY
HIGHWAY AND FLOODPLAIN DEPARTMENT
1415 W. MELODY LANE, BISBEE, AZ 85603



Your County Questions answered: www.cochise.az.gov

ROADWAY ABANDONMENT APPLICATION

Name: Carol A Volk
Mailing: 570 S Judson Ave
Address: City: Tucson State: AZ ZIP: 85641
Daytime Telephone: () FAX: ()
Assessor's Parcel Number: _____

Bowie - PO Box 116 3255 San Simon Ave
Bowie AZ 85605 Bowie AZ 85605

1. Physical Description of Request and/or attach Map:

(ex: Abandonment of 30' of Right-of-Way bordering the South side of parcel ___)

Abandonment of ally through Lots 1 thru 12 inclusive, Block 11,
Richards Addition to the townsite of Bowie according to book 2 of maps
page 97, records of Cochise County, Arizona

2. Reason for Request / Comments / Concerns:

I purchased property in 2006 without knowledge of ally through property
I need a building permit to replace damage beam that sat on
ally way. This ally goes through my 2 acre property.
It also appears the ally goes through the house

3. List any known utilities located in the requested abandonment area:

None Known

4. Attach and include any other information deemed necessary.

Carol A Volk 11/19/2010
Signature of Applicant* Date

*Applicant is required to be the current owner (or a legally authorized representative of the owner, proof of which must be submitted with this form) of a property adjacent to the requested roadway.

FOR DEPARTMENTAL USE ONLY				
Application Processing Fee = \$75	Total \$ Received:	Date:	Receipt #:	Received By:

POMONA TRACT

BOWIE, ARIZONA

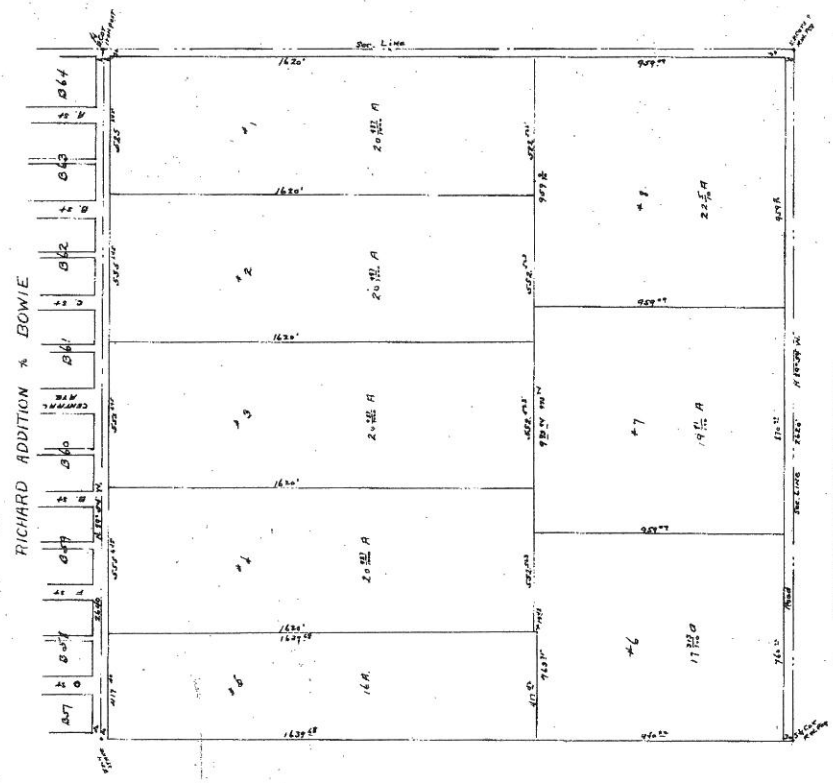

SEAN SERRIN SERRIN H.S.R.D.P.A.
 Surveyed by H.S.R.D.P.A. Nov. 15, 1917
 Scale 1 in. = 1/2 mi.

appears on the map of supervisor
 of Bowie, Arizona
 Filed and recorded at request of H.S. Serrin
 Dec. 17, 1917 at 11:17
 by H.S. Serrin
 H.S. Serrin
 County Recorder

appears on the map of supervisor
 of Bowie, Arizona
 Filed and recorded at request of H.S. Serrin
 Dec. 17, 1917 at 11:17
 by H.S. Serrin
 H.S. Serrin
 County Recorder

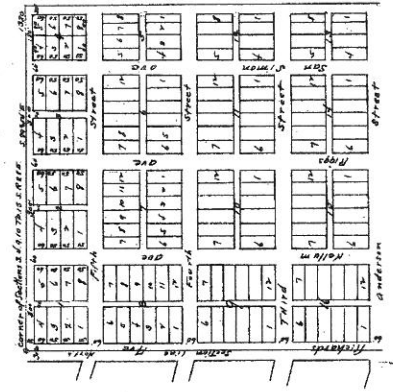

A PORTION OF
 RICHARDS ADDITION - TOWNSHIP OF BOWIE,
 COCHISE COUNTY, ARIZONA.
 COMPRISING N.W. 1/4, NW 1/4, Sec. 10, T. 15 S., R. 22 E., S. 1 N.,
 Surveyed by J.F. Richards, U.S. Mineral Surveyor
 March 3-7, 1914

Note: Scale 1 inch = 200 feet
 From N.W. 1/4 of Block 1
 All regular roads 30 feet wide
 All irregular roads 20 feet wide
 Corners shown by iron and wood
 From 27,700' S.W. 1/4 Sec. 10

Dedication
 J.F. Richards and Ellen Richards, his wife
 in consideration of the purchase money
 of the above described premises, do hereby
 grant, sell, alien, convey, assign, transfer,
 release, release and discharge, with warranty
 of title, the above described premises, together
 with the right of way, and all other rights
 and interests therein, unto the several persons
 named in the foregoing, and their heirs, assigns,
 and assigns forever, the 1 day of December, A.D. 1917
 J.F. Richards
 Ellen Richards

State of Arizona
 County of Cochise
 The instrument was acknowledged before
 me this 1 day of December, A.D. 1917 by J.F. Richards
 and Ellen Richards,
 J.F. Richards
 My commission expires 27th day of January, A.D. 1919
 J. G. Thompson
 County Recorder

Filed and recorded at request of J.F. Richards
 Jan. 2, 1918 at 9 am
 by H.S. Serrin
 County Recorder