



RECEIVED  
COCHISE COUNTY  
BOARD OF SUPERVISORS

24 JAN 10 59

Arizona Department of Liquor Licenses and Control  
800 W Washington 5th Floor  
Phoenix, AZ 85007-2934  
www.azliquor.gov  
(602) 542-5141

DLIC USE ONLY

CSR:  
Log #:

parcel#  
124-15-335A

APPLICATION FOR EXTENSION OF PREMISES/PATIO PERMIT

\*OBTAIN APPROVAL FROM LOCAL GOVERNING BOARD BEFORE SUBMITTING TO THE DEPARTMENT OF LIQUOR\*  
\*\*Notice: Allow 30-45 days to process permanent change of premise\*\*

Permanent change of area of service. A non-refundable \$50. Fee will apply. Specific purpose for change:

Temporary change (No Fee) for date(s) of: 6/24/17 through \_\_\_/\_\_\_/\_\_\_ list specific purpose for change: 1 Day  
to allow drinking at the site of the dunk tank celebrating our 10th anniversary

1. Licensee's Name: Woolf Stephen Bruce License #: 06 02 00 84  
2. Mailing address: 3217 W Acoma Pl. Benson AZ 85602  
3. Business Name: Mescal Bar & Grill  
4. Business Address: 70 N. Cherokee Tr. Benson AZ 85602  
5. Email Address: \_\_\_\_\_  
6. Business Phone Number: (520) 586-3905 Contact Phone Number: (520) 400-1236

7. Is extension of premises/patio complete?  
 N/A  Yes  No if no, what is your estimated completion date? \_\_\_/\_\_\_/\_\_\_

8. Do you understand Arizona Liquor Laws and Regulations?  
 Yes  No

9. Does this extension bring your premises within 300 feet of a church or school?  
 Yes  No

10. Have you received approved Liquor Law Training?  
 Yes  No

11. What security precautions will be taken to prevent liquor violations in the extended area? Cones will be set up to designate perimeter of area where drinking will be extended, staff will supervise to ensure enforcement.

12. IMPORTANT: Attach the revised floor plan, clearly depicting your licensed premise along with the new extended area outlined in black marker or ink. If the extended area is not outlined and marked "extension" we cannot accept the application.

Barrier Exemption: an exception to the requirement of barriers surrounding a patio/outdoor serving area may be requested. Barrier exemptions are granted based on public safety, pedestrian traffic, and other factors unique to a licensed premise. List specific reasons for exemption:

The dumb tank, + the trailer hauling the tank will be a barrier between the driveway traffic + the patrons on the E. Barrier on the S are lg rocks.

Approval  Disapproval by DLLC: \_\_\_\_\_ Date: \_\_\_\_/\_\_\_\_/\_\_\_\_

**Notary**

I, (Print Full Name) Stephen B Woolf, hereby declare that I am a **CONTROLLING PERSON/ AGENT** filing this notification. I have read this document and the contents and all statements are true, correct and complete.

X (Signature) *Stephen B Woolf* State of Arizona County of Cochise  
Controlling Person / Agent the foregoing instrument was acknowledged before me this

20 of April 2017  
Day Month Year

My commission expires on: February 14, 2021



**BRIDGET M SCHUBERT**  
 NOTARY PUBLIC, ARIZONA  
 COCHISE COUNTY  
 My Commission Expires  
 February 14, 2021

*Bridget M Schubert*  
Signature of NOTARY PUBLIC

**GOVERNING BOARD**

After completion, and **BEFORE submitting to the Department of Liquor**, please take this application to your local Board of Supervisors, City Council or Designate for their recommendation. This recommendation is not binding on the Department of Liquor.

Approval  Disapproval

---

Authorized Signature Title Agency Date

**DLLC USE ONLY**

Investigation Recommendation:  Approval  Disapproval by: \_\_\_\_\_ Date: \_\_\_\_/\_\_\_\_/\_\_\_\_

Director Signature required for Disapprovals: \_\_\_\_\_ Date: \_\_\_\_/\_\_\_\_/\_\_\_\_

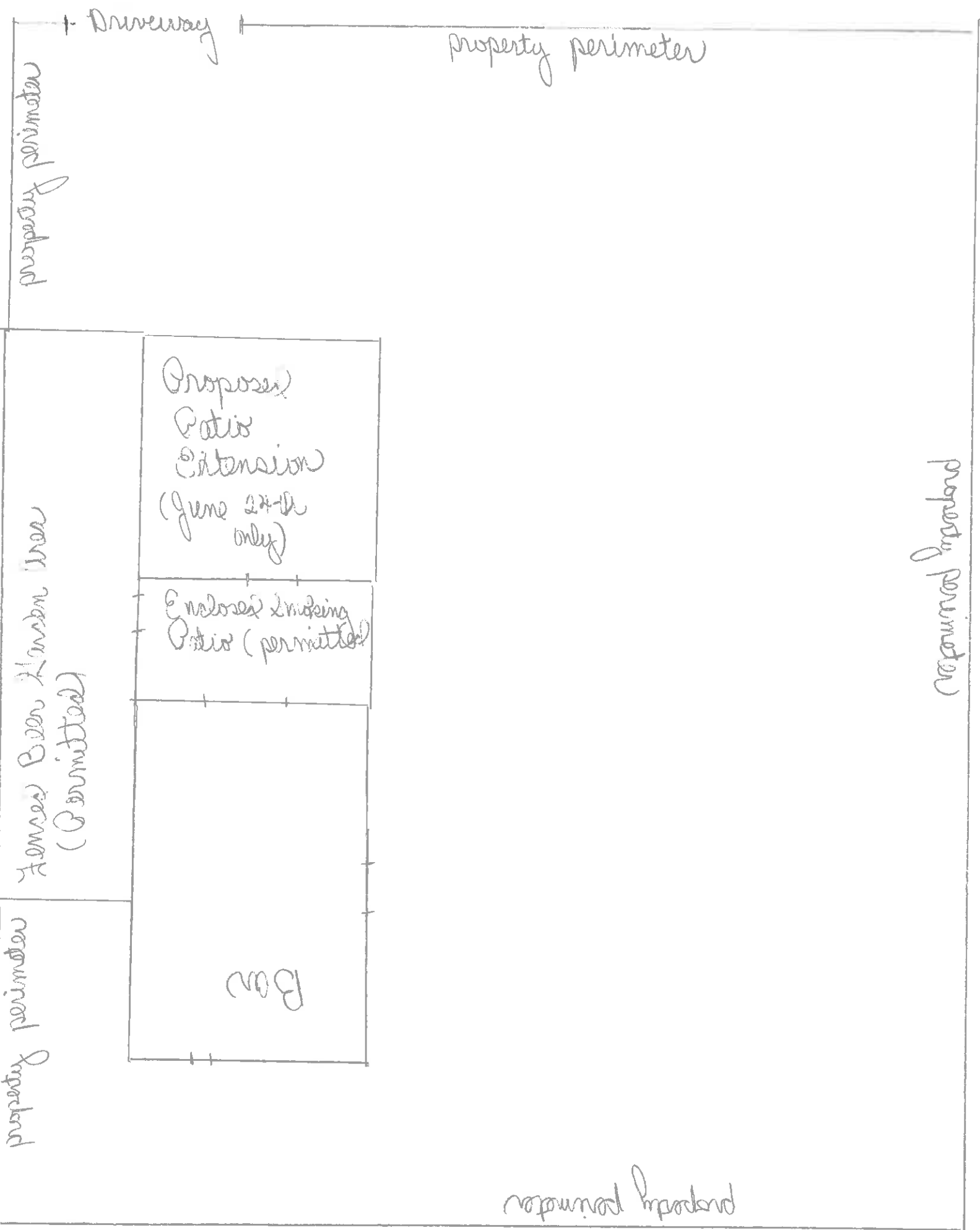

property perimeter

property perimeter

Fences Been Lamin Used  
(Permitted)

Proposed  
Patio  
Extension  
(June 24th  
only)

Enclosed & Inking  
Patio (permitted)

Bowl

property perimeter

property perimeter

permitted perimeter