

RECEIVED
COCHISE COUNTY
BOARD OF SUPERVISORS



2017 SEP 11 AM 10:18

Arizona Department of Liquor Licenses and Control
800 W Washington 5th Floor
Phoenix, AZ 85007-2934
www.azliquor.gov
(602) 542-5141

DLIC USE ONLY

CSR:
Log #:

parcel #
305-93-050A

APPLICATION FOR EXTENSION OF PREMISES/PATIO PERMIT

OBTAIN APPROVAL FROM LOCAL GOVERNING BOARD BEFORE SUBMITTING TO THE DEPARTMENT OF LIQUOR
Notice: Allow 30-45 days to process permanent change of premises

Permanent change of area of service. A non-refundable \$50. Fee will apply. Specific purpose for change:
We want to include the whole 100 acres of Vineyard property

Temporary change (No Fee) for date(s) of: ___/___/___ through ___/___/___ list specific purpose for change:

1. Licensee's Name: Bermudez Melanie Eugenia License#: 13023010
Last First Middle
2. Mailing address: 4109 E Via Estrella Phoenix AZ 85028
Street City State Zip Code
3. Business Name: Pillsbury Wine Company LLC/Vineyard Estates LLC
4. Business Address: 6450 S Bennett Place Willcox AZ 85643
Street City State Zip Code
5. Email Address: spillsbury@aol.com
6. Business Phone Number: 301 508 3348 Contact Phone Number: 310 508 3348

7. Is extension of premises/patio complete?
 N/A Yes No If no, what is your estimated completion date? ___/___/___

8. Do you understand Arizona Liquor Laws and Regulations?
 Yes No

9. Does this extension bring your premises within 300 feet of a church or school?
 Yes No

10. Have you received approved Liquor Law Training?
 Yes No

11. What security precautions will be taken to prevent liquor violations in the extended area? _____
Property is fenced and occupied 24/7

12. **IMPORTANT:** Attach the revised floor plan, clearly depicting your licensed premises along with the new extended area outlined in black marker or ink, if the extended area is not outlined and marked "extension" we cannot accept the application.

Barrier Exemption: an exception to the requirement of barriers surrounding a patio/outdoor serving area may be requested. Barrier exemptions are granted based on public safety, pedestrian traffic, and other factors unique to a licensed premises. List specific reasons for exemption:

Wine serving area is in the middle of 100 acres of isolated, fenced rural land

Approval Disapproval by DLLC: _____ Date: ____/____/____

Notary

I, (Signature) [Signature], hereby declare that I am a **CONTROLLING PERSON/ AGENT** filing this notification. I have read this document and the contents and all statements are true, correct and complete.

State of Arizona }
County of Cochise }

On this 25 Day of August, 2017 before me personally appeared Samuel Wallace P. Kelly
(Print Name of Document Signer)

Whose identity was proven to me on the basis of satisfactory evidence to be the person who he or she claims to be and acknowledged that he or she signed the above/attached document.

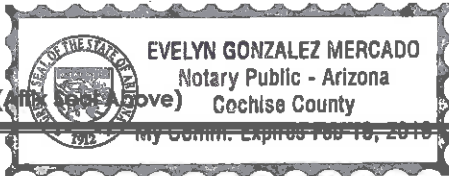

[Signature]
Signature of NOTARY PUBLIC

GOVERNING BOARD

After completion, and **BEFORE submitting to the Department of Liquor**, please take this application to your local Board of Supervisors, City Council or Designate for their recommendation. This recommendation is not binding on the Department of Liquor.

Approval Disapproval

Authorized Signature _____ Title _____ Agency _____ Date _____

DLLC USE ONLY

Investigation Recommendation: Approval Disapproval by: _____ Date: ____/____/____

Director Signature required for Disapprovals: _____ Date: ____/____/____



Extension of Premises Diagram

This enclosed area is 100 acres.
This is the extension of premises diagram

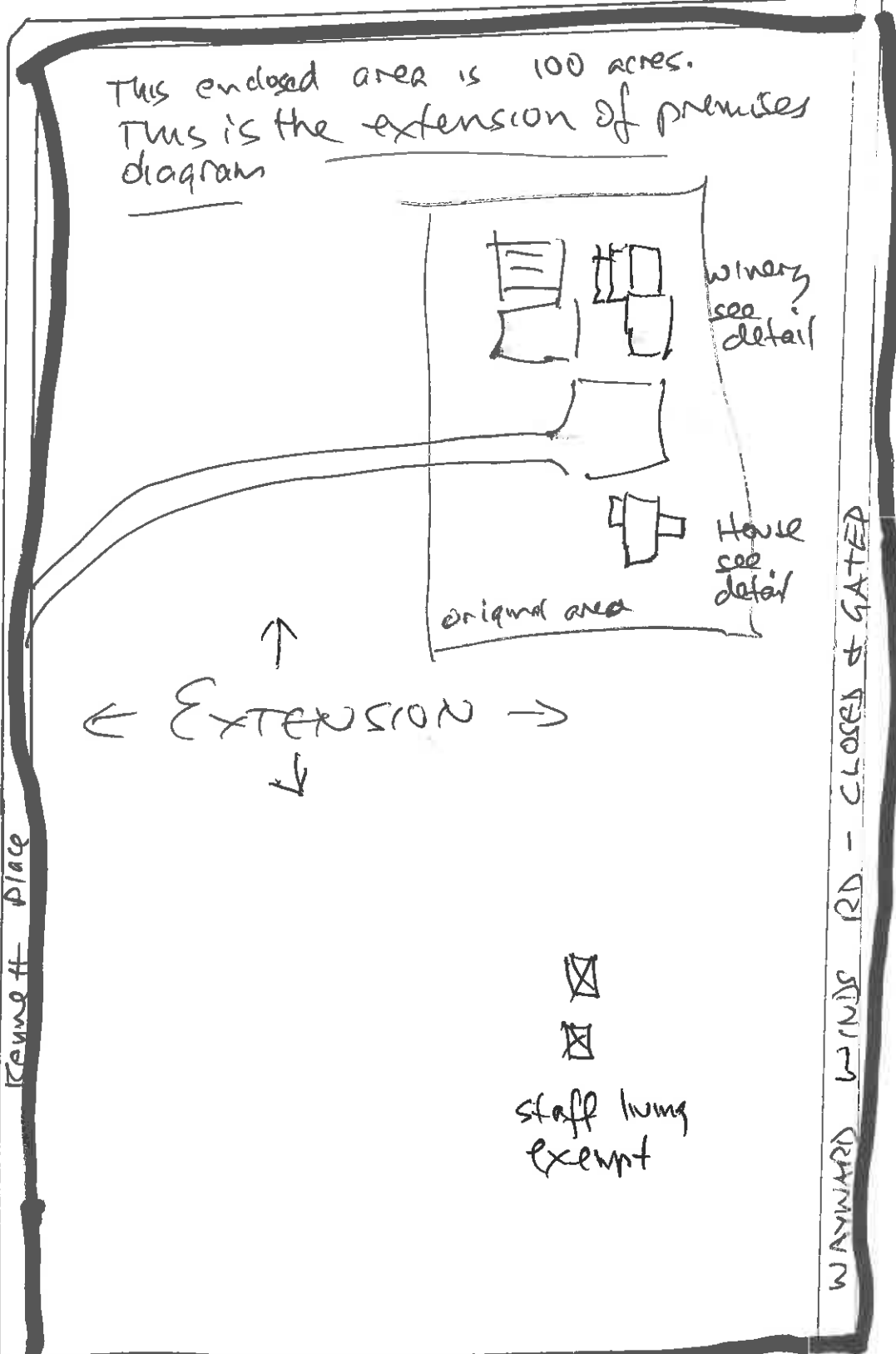

winery
see
detail

House
see
detail

original area

← EXTENSION →

Reynolds Place

WAYWARD WOODS RD - CLOSED & GATED

State Land

staff living
exempt

Rubbs Rd

the number of gallons produced, and where in- and out-of-bond product is stored (i.e.: locker #3, bin #4, room #6, etc).

- 14. be held responsible for paying luxury tax on products produced for custom crush clients using this Series 21 liquor license.
- 15. not allow custom crush clients to operate equipment located on the Series 21 liquor licensed premises.

SECTION 3 Diagram of Premises

In the premises diagram, please show only the areas where spirituous liquor is to be sold, served, consumed, dispensed, possessed or stored. Show how custom crush client storage areas are separated and how in- and out-of-bond product will be separated. Show all entrances, exits, interior walls, bars, hi-top tables, dining tables, dining chairs, dance floor, stage, game room, and kitchen. DO NOT include parking lots, living quarters, etc. When completing diagram, North is up ↑.

If a legible copy, rendering or drawing of your diagram of the premises is attached to this application, please write the words "DIAGRAM ATTACHED" in the box provided below.

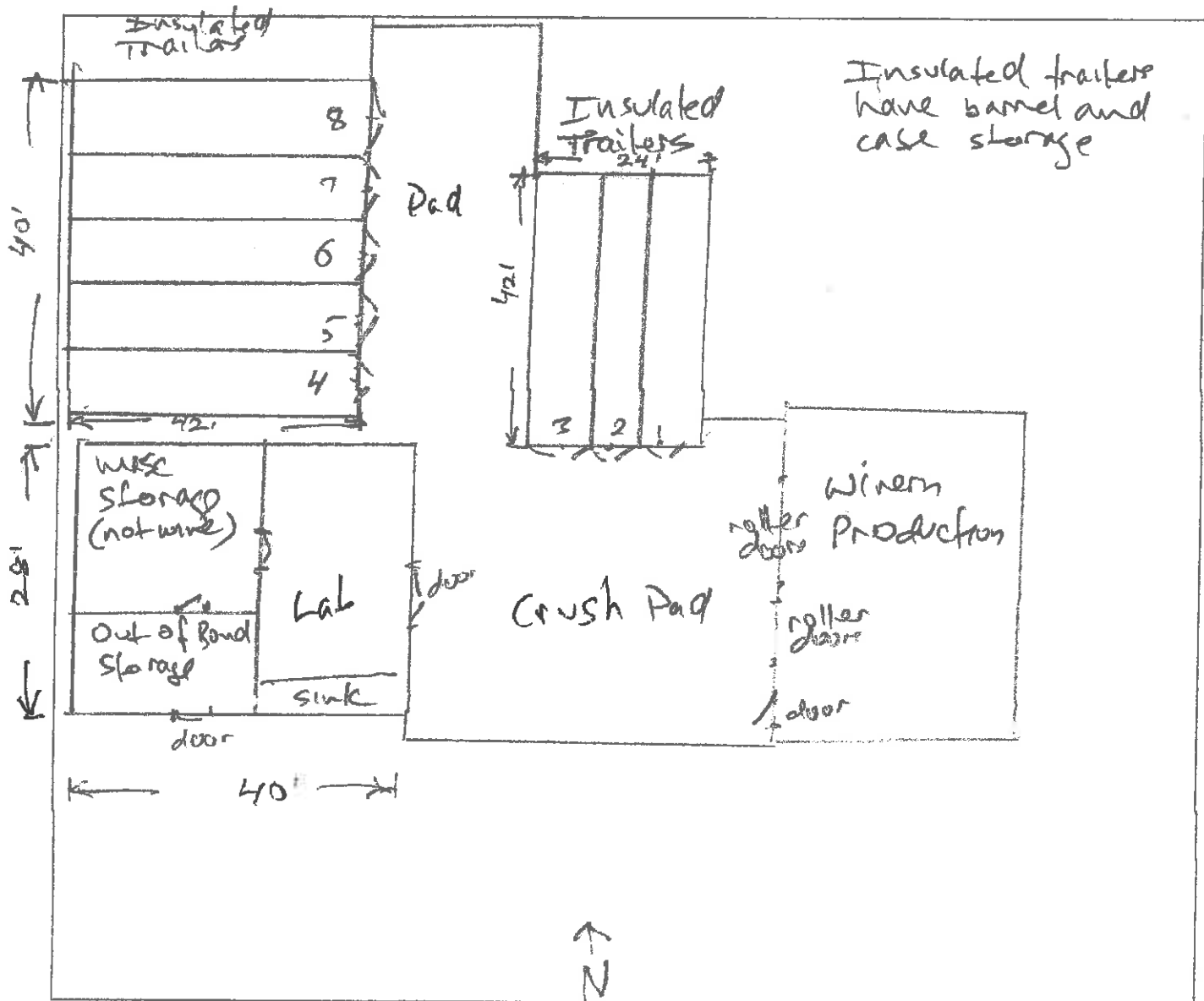

↑
N

House Detail

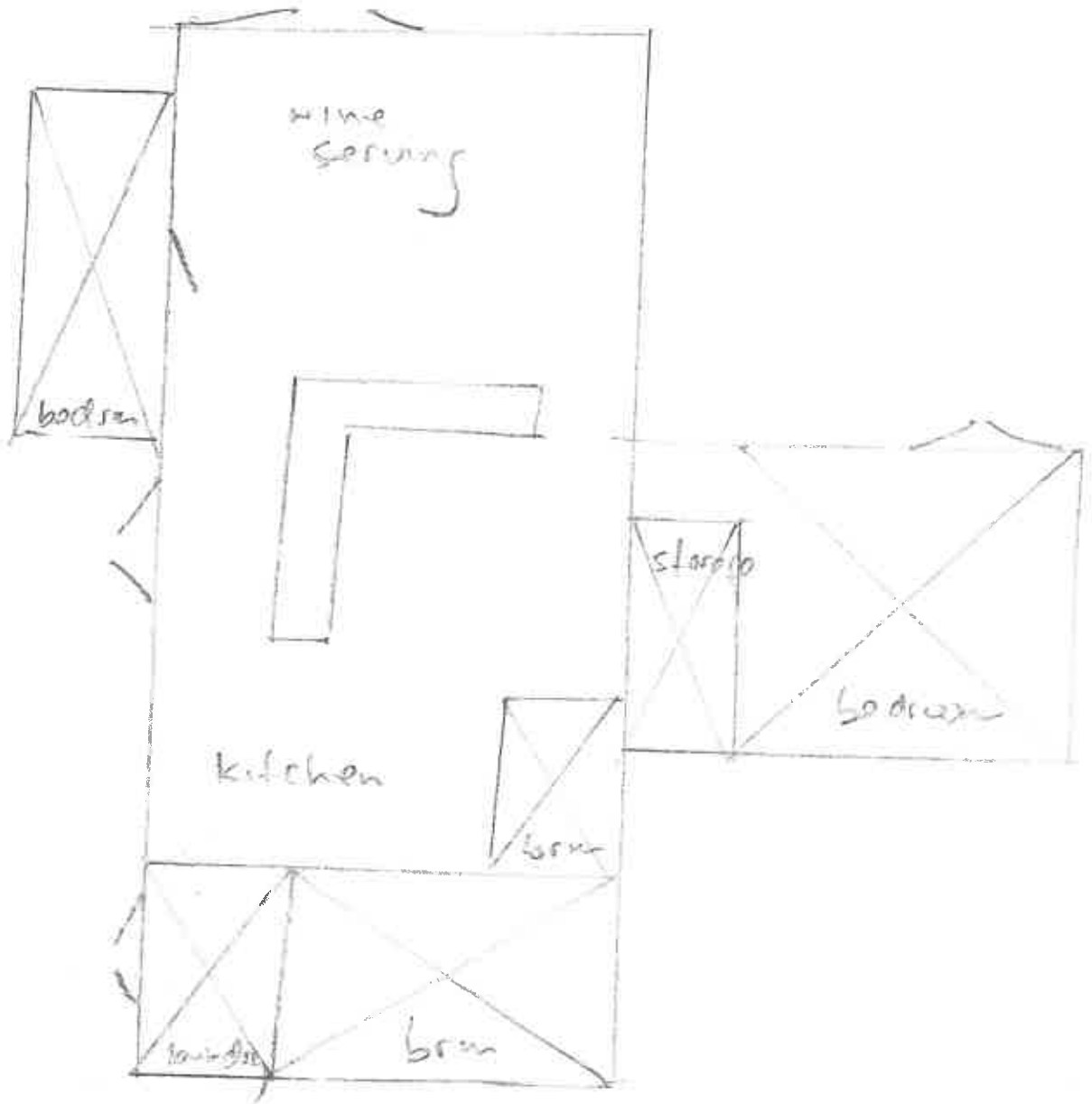

Please exempt spaces marked X