



Arizona Department of Liquor Licenses and Control
 800 W Washington 5th Floor
 Phoenix, AZ 85007-2934
 www.azliquor.gov
 (602) 542-5141

*17 AUG 14 Ligr. Lic. PH 3 34
 *17 AUG 10 Ligr. Dept PH1156

DLLC USE ONLY

License #	12023200
Date Accepted:	8/14/17
CSR:	J

Application for Liquor License
 Type or Print with Black Ink

Parcel # 302-14-059

APPLICATION FEE AND INTERIM PERMIT FEES (IF APPLICABLE) ARE NOT REFUNDABLE
 A service fee of \$25 will be charged for all dishonored checks (A.R.S. § 44-6852)

SECTION 1 Type of License

- Interim Permit
- New License
- Person Transfer
- Location Transfer (series 6, 7 and 9)
- Probate/ Will Assignment/ Divorce Decree (No Fees)
- Seasonal

SECTION 2 Type of Ownership

- J.T.W.R.O.S.
- Individual
- Partnership
- Corporation
- Limited Liability Co
- Club
- Government
- Trust
- Tribe
- Other (Explain) _____

RECEIVED
 COCHISE COUNTY
 BOARD OF SUPERVISORS
 2017 AUG 15 PM 2:06

SECTION 3 Type of license

- Add Sampling Privilege for Series 9 and 10 only (Complete Sampling Privilege application) A.R.S. § 4-206.01 (G), (H), (I) & (L)
- Add Growler privileges (restaurant, series 12, license only. 300-foot restriction applies) A.R.S. § 4-207(A) & (B)

1. Type of License (restaurant, bar etc.): Restaurant Series 12 2. LICENSE # (if issued): 12023200

SECTION 4 Applicants

1. Agent's Name: GOODMAN JEFFREY JAMES P1078770
Last First Middle

2. Applicant/Licensee Name: RAFTER G ENTERPRISE "LLC" B1059347
(Ownership name for type of ownership checked on section 1)

3. Business Name (Doing Business As-DBA): RAFTER G RESTAURANT B1059345

4. Business Location Address: 404 W BUSINESS LOOP Suite A BOWIE AZ 85605 COCHISE
(Do not use PO Box) Street City State Zip Code County

5. Mailing Address: PO BOX 35 BOWIE AZ 85605
(All correspondence will be mailed to this address) Street City State Zip Code

6. Business Phone: 928-322-0612 Daytime Contact Phone: 928-322-0612

7. Email Address: rafterlazycattle@gmail.com

8. Is the Business located within the incorporated limits of the above city or town? Yes No
 If you checked no, in what City, Town, County or Tribal/Indian Community is this business located? Cochise County

Fees:	<u>\$100.00</u>	<u>-</u>	Department Use Only <u>\$50.00</u>	<u>\$44.00</u>	\$ <u>194.00</u>
	Application	Interim Permit	Site Inspection	Finger Prints	Total of All Fees
Is Arizona Statement of Citizenship & Alien Status for State Benefits complete?					<input checked="" type="checkbox"/> Yes <input type="checkbox"/> No

SECTION 5 Background Check

EACH PERSON LISTED MUST SUBMIT A QUESTIONNAIRE, FINGERPRINT CARD ALONG WITH \$22. PROCESSING FEE PER CARD.

1. If the applicant is an entity, not an individual, answer questions 1a-b.

a) Date Incorporated/Organized: 2/13/2017 State where Incorporated/Organized: ARIZONA

b) AZ Corporation or AZ LLC. File No: L21606807 Date authorized to do business in AZ 2/14/2017

2. List any individual or entity that own a beneficial interest of 10 % or more and/or controls the license. If the applicant is owned by another entity, attach an organizational chart showing the ownership structure. Attach additional sheets as needed to disclose any controlling person, member, shareholder or general partner who owns a beneficial interest of 10 % or more of the license.

Last	First	Middle	Title	%Owned	Mailing Address	City	State	Zip
GOODMAN	JEFFREY	JAMES	MANAGER	50	PO BOX 35	BOWIE	AZ	85605
GOODMAN	PENNI	MELINDA	MEMBER	50	PO BOX 35	BOWIE	AZ	85605

(Attach additional sheet if necessary)

SECTION 6 Interim Permit

If you intend to operate business while your application is pending you will need an Interim permit pursuant to A.R.S.§4-203.01 For approval of an interim permit:

- There must be a valid license of the same series issued to the current location you are applying for OR
- A Hotel/Motel license is being replaced with a restaurant license pursuant to A.R.S.§4-203.01 (A)

1. Enter license number currently at the location: _____

2. Is the license currently in use? Yes No If no, how long has it been out of use? _____

I, (Signature) _____ declare that I am the CURRENT OWNER, AGENT, OR CONTROLLING PERSON on the stated license and location.

Attach a copy of the license currently issued at this location to this application.

NOTARY

State of Arizona)
County of _____)

On this _____ Day of _____, 20____ before me personally appeared _____
Day Month Year (Print Name of Document Signer)

Whose Identity was proven to me on the basis of satisfactory evidence to be the person who he or she claims to be and acknowledged that he or she signed the above/attached document.

Signature of NOTARY PUBLIC

(Affix Seal Above)

SECTION 7 Probate, Receiver, Bankruptcy Trustee, Assignment, or Divorce Decree of an existing liquor license ARS § 4-204

EACH PERSON LISTED MUST SUBMIT A QUESTIONNAIRE, FINGERPRINT CARD ALONG WITH \$22. PROCESSING FEE PER CARD.

1. Current Licensee's Name: _____

(Exactly as it appears on the license) Last First Middle

2. Assignee's Name: _____

Last First Middle

License Number: _____

ATTACH A COPY OF THE DOCUMENT THAT SPECIFICALLY ASSIGNS THE LIQUOR LICENSE TO THE ASSIGNEE.

SECTION 8 Government (for Cities, Towns or Counties only)

1. Government Entity: _____

2. Person/Designee: _____
Last First Middle Daytime Contact Phone #

A SEPARATE LICENSE MUST BE OBTAINED FOR EACH PREMISES FROM WHICH SPIRITUOUS LIQUOR IS SERVED.

**SECTION 9 Person to Person – Current Licensee Information ARS§4-203(C), (D), (G)
(Bar and Liquor Stores only – Series 06, 07 and 09)**

1. License #: _____

2. Current Agent Name: _____
Last First Middle

3. Current Licensee Name: _____
(Exactly as it appears on the license)

4. Current Business Name: _____
(Exactly as it appears on the license)

5. Current Daytime Phone: _____ Primary Email Address: _____

6. Does current licensee intend to operate the business while this application is pending? Yes No

7. I authorize the transfer of this license to the applicant: _____
Signature of Agent or individual controlling person

NOTARY

State of Arizona }
County of _____ }

On this _____ Day of _____, 20____ before me personally appeared _____
Day Month Year (Print Name of Document Signer)

Whose identity was proven to me on the basis of satisfactory evidence to be the person who he or she claims to be and acknowledged that he or she signed the above/attached document.

Signature of NOTARY PUBLIC

(Affix Seal Above)

SECTION 10 Proximity to Church or School - Questions to be completed by 6, 7, 9, 10 and 12G applicants.

A.R.S. §4-207. (A) and (B) state that no retailer's license shall be issued for any premises which are at the time the license application is received by the director, within three hundred (300) horizontal feet of a church, within three hundred (300) horizontal feet of a public or private school building with kindergarten programs or grades one (1) through (12) or within three hundred (300) horizontal feet of a fenced recreational area adjacent to such school building.

The above paragraph DOES NOT apply to:

- a) Restaurants that do not sell growlers (A.R.S. §4-205.02) Series 12
- b) Hotel/motel license (A.R.S. §4-205.01) Series 11
- c) Microbrewery (A.R.S. §4-205.08) Series 3
- d) Craft Distillery (A.R.S. §4-205.10) Series 18

- e) Government license (A.R.S. §4-205.03) Series 5
- f) Playing area of a golf course (A.R.S. §4-207 (B)(5))
- g) Wholesaler/Distributor Series 4
- h) Farm Winery Series 13
- i) Producer Series 1

1. Distance to nearest School: 442' Name of School: BOWIE UNIFIED SCHOOL
 (if less than one (1) mile note footage) Address: 315 5TH STREET, Bowie, AZ 85605

2. Distance to nearest Church: 1365' Name of Church: BOWIE UNITED METHODIST CHURCH
 (if less than one (1) mile note footage) Address: 105 5TH STREET, Bowie, AZ 85605

SECTION 11 Business Financials A.R.S. §4-202(F)

1. I am the:

- Tenant: a person who holds the lease of a property; a lessee.
- Sub-tenant: a person who holds a lease which was given to another person (tenant) for all or part of a property.
- Owner
- Purchaser
- Management Company

2. If the premises is leased give lessors: Name: _____
 Address: _____
Street City State Zip

3. What is the penalty if the lease is not fulfilled? \$ _____ or Other: _____

4. Total money borrowed for the Business not including lease? \$ 150,000.00

Please List Lenders/People you owe money to for business.

Last	First	Middle	Amount Owed	Mailing Address	City	State	Zip
KLUMP	RANCHES		150,000.00	PO BOX 448	BOWIE	AZ	85605

(Attach additional sheet if necessary)

5. Has a license or a transfer license for the premises on this application been denied by the state within the past year?

Yes No If yes, attach explanation.

6. Does any spirituous liquor manufacture, wholesaler, or employee have an interest in your business?

Yes No If yes, attach explanation.

SECTION 12 Diagram of Premises

Check ALL boxes that apply to your business:

Walk-up or drive-through windows

Patio: Contiguous Non-Contiguous within 30 feet

1. Is your licensed premises now closed due to construction, renovation or redesign or rebuild?

Yes No If yes, what is your estimated completion date? 10 / 15 / 2017

Please attach a diagram of the premises which clearly show only the areas where spirituous liquor will be sold, served, consumed, dispensed, possessed or stored. Include all entrances, exits, interior walls, bar areas, dining areas, dance floor, stage, game room and the kitchen. **DO NOT INCLUDE** parking lots, living quarters or areas where business is not conducted under this liquor license. When completing your premises diagram, please identify which orientation is North.

17 AUG 14 Lic. Lic. 78

FL01
 SQUARE FOOTAGE
 RESTAURANT AREA
 PORCH AREA
 TOTAL UNDER ROOF

WINDOW SCHEDULE			
NO.	MT.	FIN.	COMMENTS
1	ALUMINUM	EXTERIOR	20' x 10' 0" 2"
DOOR SCHEDULE			
NO.	MT.	FIN.	COMMENTS
1	WOOD	INTERIOR	3'0" x 7'0" 1"
2	WOOD	INTERIOR	3'0" x 7'0" 1"
3	WOOD	INTERIOR	3'0" x 7'0" 1"
4	WOOD	INTERIOR	3'0" x 7'0" 1"
5	WOOD	INTERIOR	3'0" x 7'0" 1"
6	WOOD	INTERIOR	3'0" x 7'0" 1"
7	WOOD	INTERIOR	3'0" x 7'0" 1"
8	WOOD	INTERIOR	3'0" x 7'0" 1"
9	WOOD	INTERIOR	3'0" x 7'0" 1"
10	WOOD	INTERIOR	3'0" x 7'0" 1"
11	WOOD	INTERIOR	3'0" x 7'0" 1"
12	WOOD	INTERIOR	3'0" x 7'0" 1"
13	WOOD	INTERIOR	3'0" x 7'0" 1"
14	WOOD	INTERIOR	3'0" x 7'0" 1"
15	WOOD	INTERIOR	3'0" x 7'0" 1"
16	WOOD	INTERIOR	3'0" x 7'0" 1"
17	WOOD	INTERIOR	3'0" x 7'0" 1"
18	WOOD	INTERIOR	3'0" x 7'0" 1"
19	WOOD	INTERIOR	3'0" x 7'0" 1"
20	WOOD	INTERIOR	3'0" x 7'0" 1"

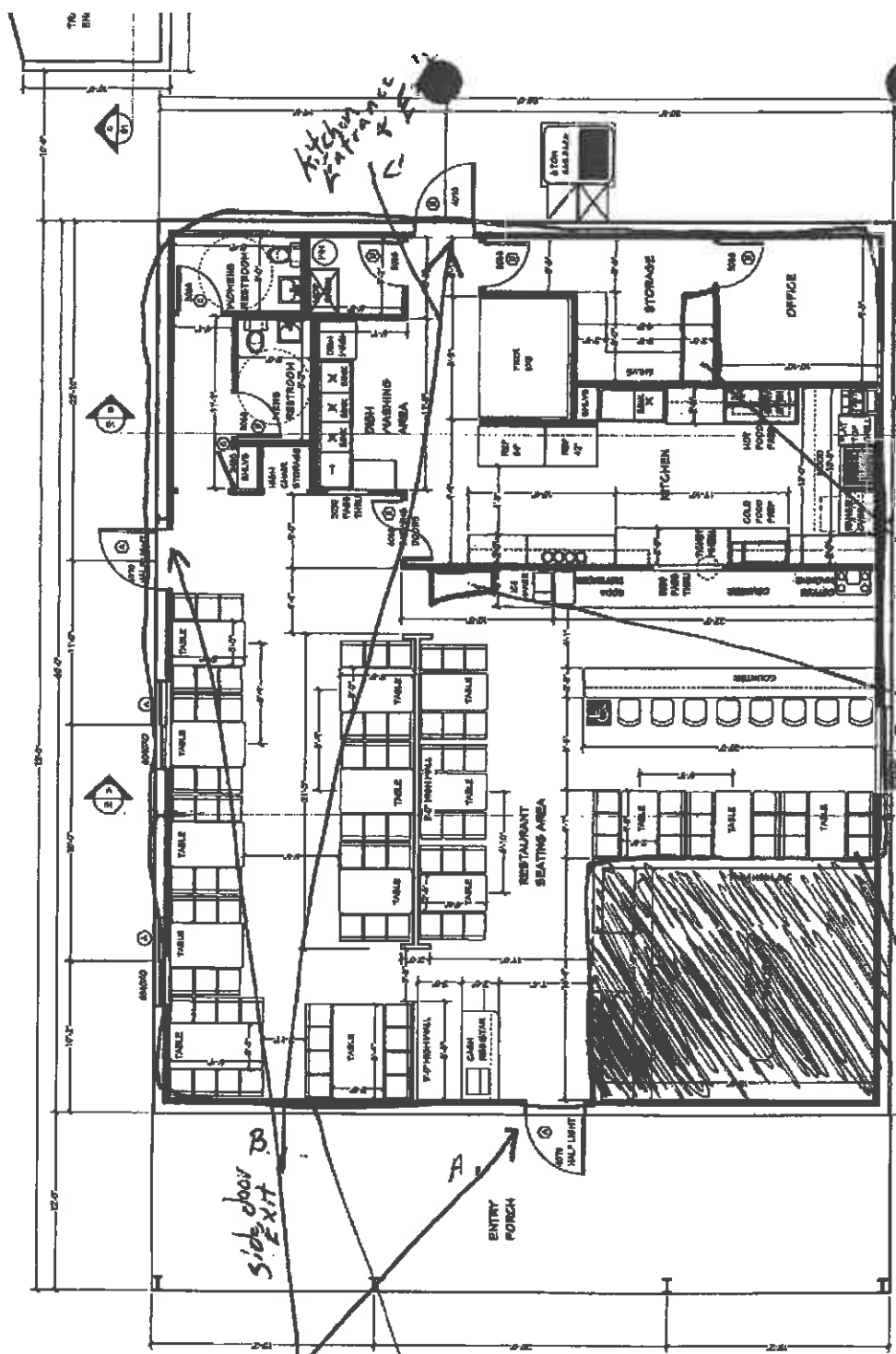

Beer + wine
 Alcohol
 Storage

Suite A
 Total Square Footage
 2,710

Suite A
 404 W Business Loop
 Bowie, AZ

Entrance + Exits
 All three doors
 A. Public entrance + Exit
 B. side exit
 C. Rear kitchen door staff
 Entrance + Exit.

All 3 doors equipped with
 Battery back up 90 minute
 Exit signs & lights

17 AUG 14 11:49 AM

ELEC
 SQUARE FOOTAGE
 RESTAURANT AREA
 PORCH AREA
 TOTAL UNDER ROOF

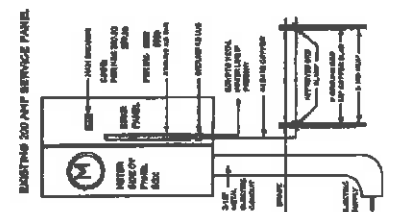
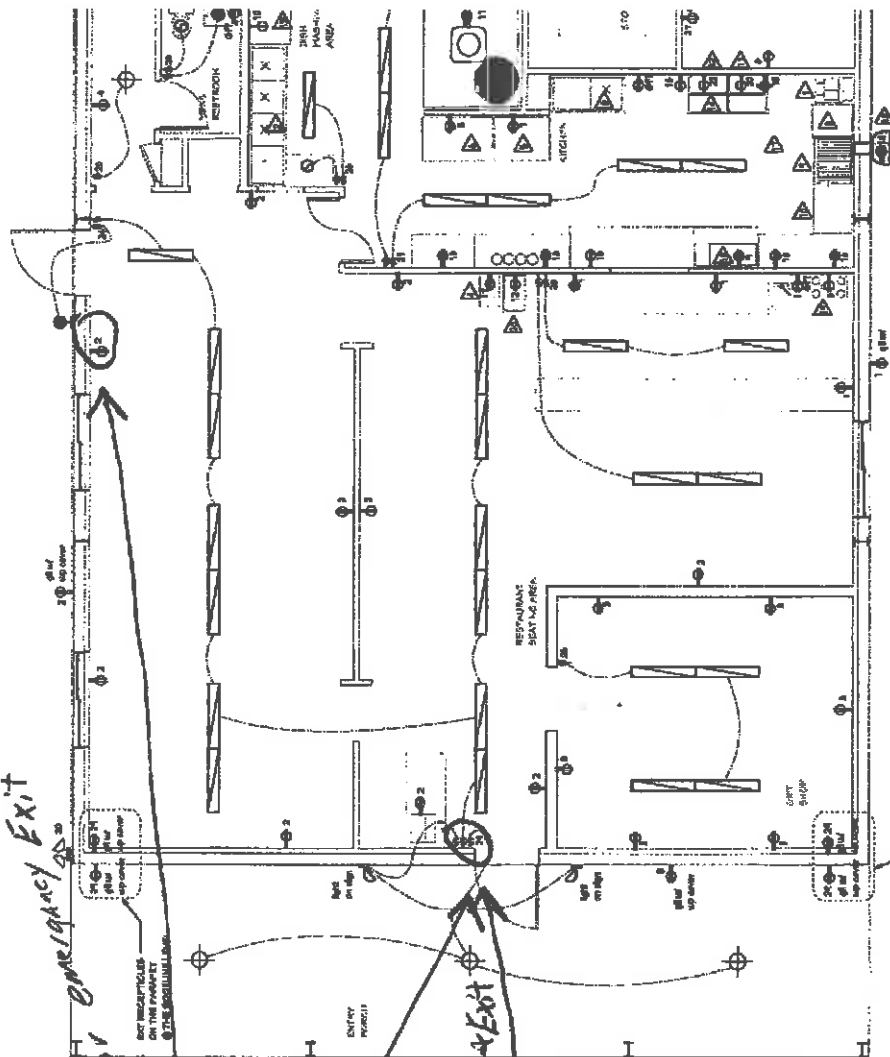

200 AMP SUB-PANEL	120/208V	PANEL #	LOCATION
1	RECEPTACLES	1	RECEPTACLES
2	RECEPTACLES	2	RECEPTACLES
3	RECEPTACLES	3	RECEPTACLES
4	RECEPTACLES	4	RECEPTACLES
5	RECEPTACLES	5	RECEPTACLES
6	RECEPTACLES	6	RECEPTACLES
7	RECEPTACLES	7	RECEPTACLES
8	RECEPTACLES	8	RECEPTACLES
9	RECEPTACLES	9	RECEPTACLES
10	RECEPTACLES	10	RECEPTACLES
11	RECEPTACLES	11	RECEPTACLES
12	RECEPTACLES	12	RECEPTACLES
13	RECEPTACLES	13	RECEPTACLES
14	RECEPTACLES	14	RECEPTACLES
15	RECEPTACLES	15	RECEPTACLES
16	RECEPTACLES	16	RECEPTACLES
17	RECEPTACLES	17	RECEPTACLES
18	RECEPTACLES	18	RECEPTACLES
19	RECEPTACLES	19	RECEPTACLES
20	RECEPTACLES	20	RECEPTACLES
21	RECEPTACLES	21	RECEPTACLES
22	RECEPTACLES	22	RECEPTACLES
23	RECEPTACLES	23	RECEPTACLES
24	RECEPTACLES	24	RECEPTACLES
25	RECEPTACLES	25	RECEPTACLES
26	RECEPTACLES	26	RECEPTACLES
27	RECEPTACLES	27	RECEPTACLES
28	RECEPTACLES	28	RECEPTACLES
29	RECEPTACLES	29	RECEPTACLES
30	RECEPTACLES	30	RECEPTACLES
31	RECEPTACLES	31	RECEPTACLES
32	RECEPTACLES	32	RECEPTACLES
33	RECEPTACLES	33	RECEPTACLES
34	RECEPTACLES	34	RECEPTACLES
35	RECEPTACLES	35	RECEPTACLES
36	RECEPTACLES	36	RECEPTACLES
37	RECEPTACLES	37	RECEPTACLES
38	RECEPTACLES	38	RECEPTACLES
39	RECEPTACLES	39	RECEPTACLES
40	RECEPTACLES	40	RECEPTACLES
41	RECEPTACLES	41	RECEPTACLES
42	RECEPTACLES	42	RECEPTACLES
43	RECEPTACLES	43	RECEPTACLES
44	RECEPTACLES	44	RECEPTACLES
45	RECEPTACLES	45	RECEPTACLES
46	RECEPTACLES	46	RECEPTACLES
47	RECEPTACLES	47	RECEPTACLES
48	RECEPTACLES	48	RECEPTACLES
49	RECEPTACLES	49	RECEPTACLES
50	RECEPTACLES	50	RECEPTACLES

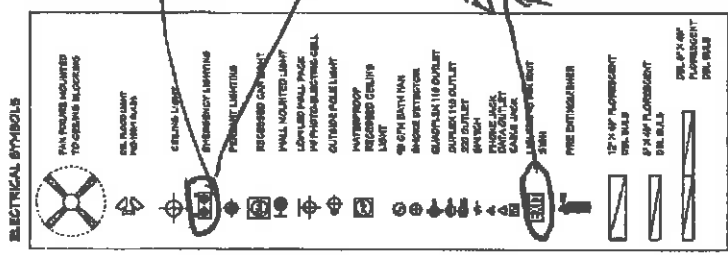

- EQUIPMENT LIST**
1. **RYER**
Floor RYER, 1000 lbs. capacity, 10' x 10' x 10'
 2. **3 PHASE UNIT**
3 PHASE UNIT, 1000 VA, 208V, 3 PHASE, 4 WIRE, 10' x 10' x 10'
 3. **REFRIGERATOR**
REFRIGERATOR, 1000 BTU, 115V, 1 PHASE, 10' x 10' x 10'
 4. **ICE MACHINE**
ICE MACHINE, 1000 BTU, 115V, 1 PHASE, 10' x 10' x 10'
 5. **COFFEE MACHINE**
COFFEE MACHINE, 1000 BTU, 115V, 1 PHASE, 10' x 10' x 10'
 6. **WATER COOLER**
WATER COOLER, 1000 BTU, 115V, 1 PHASE, 10' x 10' x 10'
 7. **FLAT TOP WELL**
FLAT TOP WELL, 1000 BTU, 115V, 1 PHASE, 10' x 10' x 10'
 8. **STAIN-LESS STEEL SINK**
STAIN-LESS STEEL SINK, 1000 BTU, 115V, 1 PHASE, 10' x 10' x 10'
 9. **CHAMBERLAIN PUMP**
CHAMBERLAIN PUMP, 1000 BTU, 115V, 1 PHASE, 10' x 10' x 10'
 10. **WATER HEATER**
WATER HEATER, 1000 BTU, 115V, 1 PHASE, 10' x 10' x 10'
 11. **CONVECTION OVEN**
CONVECTION OVEN, 1000 BTU, 115V, 1 PHASE, 10' x 10' x 10'
 12. **MICROWAVE OVEN**
MICROWAVE OVEN, 1000 BTU, 115V, 1 PHASE, 10' x 10' x 10'
 13. **HOT FOOD TRAY**
HOT FOOD TRAY, 1000 BTU, 115V, 1 PHASE, 10' x 10' x 10'
 14. **COLD FOOD TRAY**
COLD FOOD TRAY, 1000 BTU, 115V, 1 PHASE, 10' x 10' x 10'
 15. **RECEPTACLES**
RECEPTACLES, 1000 BTU, 115V, 1 PHASE, 10' x 10' x 10'
 16. **SWITCHES**
SWITCHES, 1000 BTU, 115V, 1 PHASE, 10' x 10' x 10'
 17. **OUTLETS**
OUTLETS, 1000 BTU, 115V, 1 PHASE, 10' x 10' x 10'
 18. **TRAY**
TRAY, 1000 BTU, 115V, 1 PHASE, 10' x 10' x 10'
 19. **WIRE**
WIRE, 1000 BTU, 115V, 1 PHASE, 10' x 10' x 10'
 20. **CONDUIT**
CONDUIT, 1000 BTU, 115V, 1 PHASE, 10' x 10' x 10'
 21. **BOXES**
BOXES, 1000 BTU, 115V, 1 PHASE, 10' x 10' x 10'
 22. **TERMINALS**
TERMINALS, 1000 BTU, 115V, 1 PHASE, 10' x 10' x 10'
 23. **CONNECTORS**
CONNECTORS, 1000 BTU, 115V, 1 PHASE, 10' x 10' x 10'
 24. **WIRE BUNDLES**
WIRE BUNDLES, 1000 BTU, 115V, 1 PHASE, 10' x 10' x 10'
 25. **TRAY**
TRAY, 1000 BTU, 115V, 1 PHASE, 10' x 10' x 10'
 26. **CONDUIT**
CONDUIT, 1000 BTU, 115V, 1 PHASE, 10' x 10' x 10'
 27. **BOXES**
BOXES, 1000 BTU, 115V, 1 PHASE, 10' x 10' x 10'
 28. **TERMINALS**
TERMINALS, 1000 BTU, 115V, 1 PHASE, 10' x 10' x 10'
 29. **CONNECTORS**
CONNECTORS, 1000 BTU, 115V, 1 PHASE, 10' x 10' x 10'
 30. **WIRE BUNDLES**
WIRE BUNDLES, 1000 BTU, 115V, 1 PHASE, 10' x 10' x 10'

ELECTRICAL CALCULATIONS	200 AMP SUB-PANEL	120/208V	PANEL #	LOCATION
1	RECEPTACLES	1	1	RECEPTACLES
2	RECEPTACLES	2	2	RECEPTACLES
3	RECEPTACLES	3	3	RECEPTACLES
4	RECEPTACLES	4	4	RECEPTACLES
5	RECEPTACLES	5	5	RECEPTACLES
6	RECEPTACLES	6	6	RECEPTACLES
7	RECEPTACLES	7	7	RECEPTACLES
8	RECEPTACLES	8	8	RECEPTACLES
9	RECEPTACLES	9	9	RECEPTACLES
10	RECEPTACLES	10	10	RECEPTACLES
11	RECEPTACLES	11	11	RECEPTACLES
12	RECEPTACLES	12	12	RECEPTACLES
13	RECEPTACLES	13	13	RECEPTACLES
14	RECEPTACLES	14	14	RECEPTACLES
15	RECEPTACLES	15	15	RECEPTACLES
16	RECEPTACLES	16	16	RECEPTACLES
17	RECEPTACLES	17	17	RECEPTACLES
18	RECEPTACLES	18	18	RECEPTACLES
19	RECEPTACLES	19	19	RECEPTACLES
20	RECEPTACLES	20	20	RECEPTACLES
21	RECEPTACLES	21	21	RECEPTACLES
22	RECEPTACLES	22	22	RECEPTACLES
23	RECEPTACLES	23	23	RECEPTACLES
24	RECEPTACLES	24	24	RECEPTACLES
25	RECEPTACLES	25	25	RECEPTACLES
26	RECEPTACLES	26	26	RECEPTACLES
27	RECEPTACLES	27	27	RECEPTACLES
28	RECEPTACLES	28	28	RECEPTACLES
29	RECEPTACLES	29	29	RECEPTACLES
30	RECEPTACLES	30	30	RECEPTACLES
31	RECEPTACLES	31	31	RECEPTACLES
32	RECEPTACLES	32	32	RECEPTACLES
33	RECEPTACLES	33	33	RECEPTACLES
34	RECEPTACLES	34	34	RECEPTACLES
35	RECEPTACLES	35	35	RECEPTACLES
36	RECEPTACLES	36	36	RECEPTACLES
37	RECEPTACLES	37	37	RECEPTACLES
38	RECEPTACLES	38	38	RECEPTACLES
39	RECEPTACLES	39	39	RECEPTACLES
40	RECEPTACLES	40	40	RECEPTACLES
41	RECEPTACLES	41	41	RECEPTACLES
42	RECEPTACLES	42	42	RECEPTACLES
43	RECEPTACLES	43	43	RECEPTACLES
44	RECEPTACLES	44	44	RECEPTACLES
45	RECEPTACLES	45	45	RECEPTACLES
46	RECEPTACLES	46	46	RECEPTACLES
47	RECEPTACLES	47	47	RECEPTACLES
48	RECEPTACLES	48	48	RECEPTACLES
49	RECEPTACLES	49	49	RECEPTACLES
50	RECEPTACLES	50	50	RECEPTACLES
51	RECEPTACLES	51	51	RECEPTACLES
52	RECEPTACLES	52	52	RECEPTACLES
53	RECEPTACLES	53	53	RECEPTACLES
54	RECEPTACLES	54	54	RECEPTACLES
55	RECEPTACLES	55	55	RECEPTACLES
56	RECEPTACLES	56	56	RECEPTACLES
57	RECEPTACLES	57	57	RECEPTACLES
58	RECEPTACLES	58	58	RECEPTACLES
59	RECEPTACLES	59	59	RECEPTACLES
60	RECEPTACLES	60	60	RECEPTACLES
61	RECEPTACLES	61	61	RECEPTACLES
62	RECEPTACLES	62	62	RECEPTACLES
63	RECEPTACLES	63	63	RECEPTACLES
64	RECEPTACLES	64	64	RECEPTACLES
65	RECEPTACLES	65	65	RECEPTACLES
66	RECEPTACLES	66	66	RECEPTACLES
67	RECEPTACLES	67	67	RECEPTACLES
68	RECEPTACLES	68	68	RECEPTACLES
69	RECEPTACLES	69	69	RECEPTACLES
70	RECEPTACLES	70	70	RECEPTACLES
71	RECEPTACLES	71	71	RECEPTACLES
72	RECEPTACLES	72	72	RECEPTACLES
73	RECEPTACLES	73	73	RECEPTACLES
74	RECEPTACLES	74	74	RECEPTACLES
75	RECEPTACLES	75	75	RECEPTACLES
76	RECEPTACLES	76	76	RECEPTACLES
77	RECEPTACLES	77	77	RECEPTACLES
78	RECEPTACLES	78	78	RECEPTACLES
79	RECEPTACLES	79	79	RECEPTACLES
80	RECEPTACLES	80	80	RECEPTACLES
81	RECEPTACLES	81	81	RECEPTACLES
82	RECEPTACLES	82	82	RECEPTACLES
83	RECEPTACLES	83	83	RECEPTACLES
84	RECEPTACLES	84	84	RECEPTACLES
85	RECEPTACLES	85	85	RECEPTACLES
86	RECEPTACLES	86	86	RECEPTACLES
87	RECEPTACLES	87	87	RECEPTACLES
88	RECEPTACLES	88	88	RECEPTACLES
89	RECEPTACLES	89	89	RECEPTACLES
90	RECEPTACLES	90	90	RECEPTACLES
91	RECEPTACLES	91	91	RECEPTACLES
92	RECEPTACLES	92	92	RECEPTACLES
93	RECEPTACLES	93	93	RECEPTACLES
94	RECEPTACLES	94	94	RECEPTACLES
95	RECEPTACLES	95	95	RECEPTACLES
96	RECEPTACLES	96	96	RECEPTACLES
97	RECEPTACLES	97	97	RECEPTACLES
98	RECEPTACLES	98	98	RECEPTACLES
99	RECEPTACLES	99	99	RECEPTACLES
100	RECEPTACLES	100	100	RECEPTACLES

450000 DIVIDED BY 2400 = 175.00 AMPERE
 (USE 200 AMPERE BREAKER)
 TOTAL

2. Provide the square footage or outside dimensions of the licensed premises. Please do not include non-licensed areas such as parking lots, living quarters, etc.

3. As stated in A.R.S. §4-207.01 (B), I understand it is my responsibility to notify the Department of Liquor Licenses and Control when there are changes to the service areas or the square footage of the licensed premises, either by increase or decrease.

JJG

Applicant's Initials

RESTAURANTS AND HOTELS/MOTELS ONLY

(IMPORTANT NOTE: A site inspection must be conducted prior to activation of the license. The fee of \$50.00 will be due and payable upon submitting this application.)

4a. Provide a detailed drawing of the kitchen and dining areas, including the locations of all kitchen equipment and dining furniture, these are required as part of the diagram. A.R.S. §4-205.02(C)

4b. Provide a restaurant operation plan.

SECTION 13 SIGNATURE BLOCK

I, (Signature) [Handwritten Signature], hereby declare that I am the Owner/Agent filing this application, I have read this document and verify the content and all statements are true, correct and complete, to the best of my knowledge.

NOTARY

State of Arizona }
County of Cochise }

On this 9 Day of August, 2017 before me personally appeared JEFFREY J GOODMAN
(Print Name of Document Signer)

Whose identity was proven to me on the basis of satisfactory evidence to be the person who he or she claims to be and acknowledged that he or she signed the above/attached document.



ANGELA DIAZ
NOTARY PUBLIC, ARIZONA
COCHISE COUNTY
My Commission Expires
January 06, 2019

[Handwritten Signature]
Signature of NOTARY PUBLIC

A.R.S. §41-1030. Invalidity of rules not made according to this chapter; prohibited agency action; prohibited acts by state employees; enforcement; notice

B. An agency shall not base a licensing decision in whole or in part on a licensing requirement or condition that is not specifically authorized by statute, rule or state tribal gaming compact. A general grant of authority in statute does not constitute a basis for imposing a licensing requirement or condition unless a rule is made pursuant to that general grant of authority that specifically authorizes the requirement or condition.

D. THIS SECTION MAY BE ENFORCED IN A PRIVATE CIVIL ACTION AND RELIEF MAY BE AWARDED AGAINST THE STATE. THE COURT MAY AWARD REASONABLE ATTORNEY FEES, DAMAGES AND ALL FEES ASSOCIATED WITH THE LICENSE APPLICATION TO A PARTY THAT PREVAILS IN AN ACTION AGAINST THE STATE FOR A VIOLATION OF THIS SECTION.

E. A STATE EMPLOYEE MAY NOT INTENTIONALLY OR KNOWINGLY VIOLATE THIS SECTION. A VIOLATION OF THIS SECTION IS CAUSE FOR DISCIPLINARY ACTION OR DISMISSAL PURSUANT TO THE AGENCY'S ADOPTED PERSONNEL POLICY.

F. THIS SECTION DOES NOT ABROGATE THE IMMUNITY PROVIDED BY SECTION 12-820.01 OR 12-820.02.