

# RECORD OF SURVEY

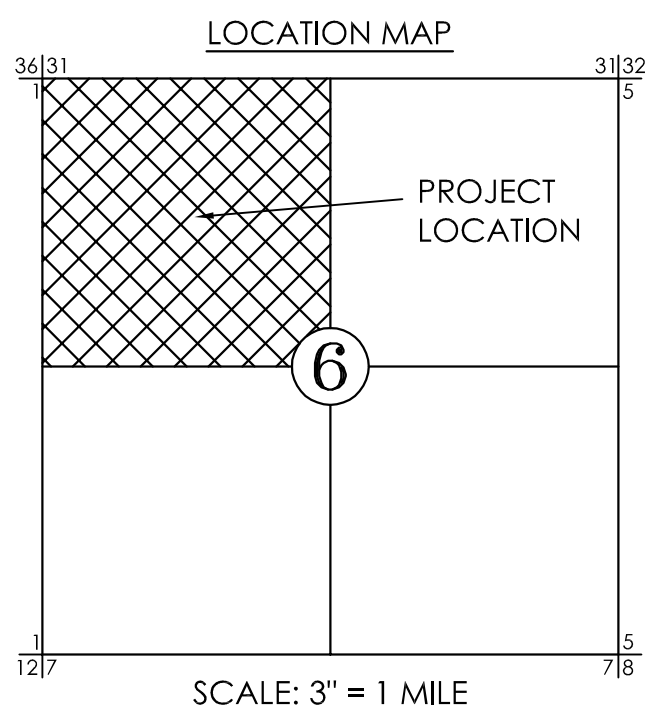

0 15 30 60 90  
SCALE 1" = 30'



- LEGEND:**
- FOUND MONUMENT AS NOTED
  - (M) MEASURED DATA
  - (R1) RECORD PER BOOK 1 OF MAPS OF PLATS, PAGE 162
  - (R2) RECORD PER BOOK 00 OF MAPS OF PLATS, PAGE 219
  - BOLLARD / POST
  - ⊠ ELECTRIC TRANSFORMER
  - ▴ FLAG POLE
  - ⊞ GAS METER
  - ADJACENT PROPERTY LINE
  - CENTERLINE ROAD
  - - - EASEMENT LINE
  - · - · - ELECTRIC BLUESTAKE
  - x - x - FENCE, AS NOTED
  - · - · - NATURAL GAS BLUESTAKE
  - PROPERTY LINE
  - ▨ ASPHALT PAVEMENT
  - ▩ BUILDING
  - ▤ CONCRETE

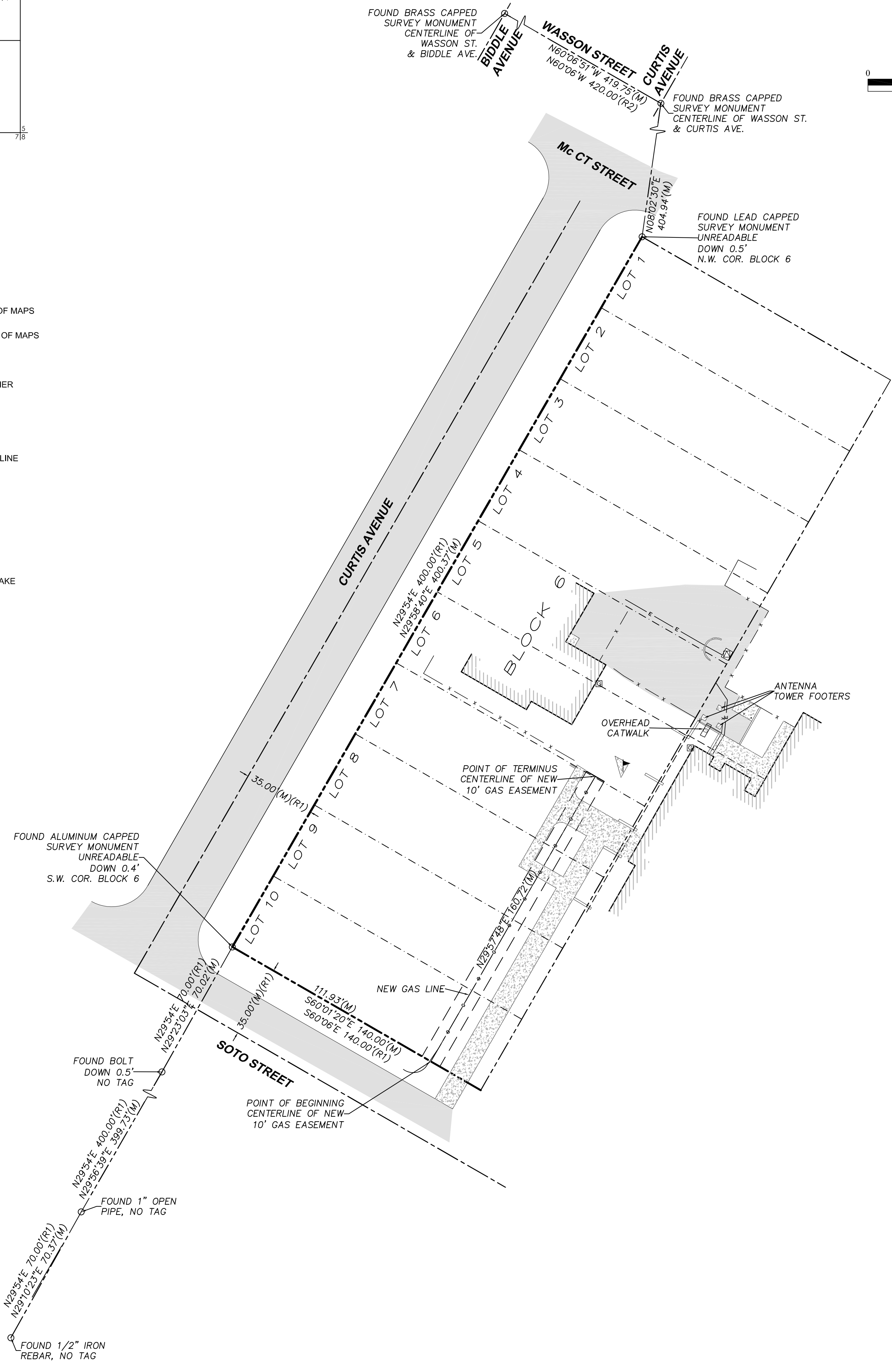

**RECORDING DATA:**

STATE OF ARIZONA } SS  
COUNTY OF COCHISE }

FILED FOR RECORD AT THE REQUEST OF ALTA LAND SURVEY, INC.  
ON THIS \_\_\_\_\_ DAY OF \_\_\_\_\_ 20\_\_\_\_  
IN BOOK \_\_\_\_\_ OF MAPS OF SURVEYS AT PAGE \_\_\_\_\_ THEREOF.  
FEE NO. \_\_\_\_\_

WITNESS MY HAND AND OFFICIAL SEAL THE DAY AND YEAR ABOVE WRITTEN.

COCHISE COUNTY RECORDER/DEPUTY COUNTY RECORDER

**BASIS OF BEARINGS:**

BEARINGS ARE BASED ON G.P.S. NORTH.

**RESOURCE DOCUMENTS:**

(R1) BOOK 01 OF MAPS OF PLATS, PAGE 162  
(R2) BOOK 00 OF MAPS OF PLATS, PAGE 219

COCHISE COUNTY RECORDS  
COCHISE COUNTY, ARIZONA

**CERTIFICATION:**

I HEREBY CERTIFY THIS PLAT REPRESENTS A SURVEY MADE BY ME OR UNDER MY DIRECTION AND THAT THE PROPERTY CORNERS AND SURVEY MONUMENTS EXIST AS SHOWN HEREON.



STEPHEN ALLEN SAMPLE R.L.S. # 22275  
EXPIRES: 06-30-2019

ALTA LAND SURVEY, INC.  
SURVEYING, CONSTRUCTION STAKING & DRAFTING  
5930 E. PIMA STREET, SUITE 130  
TUCSON, ARIZONA 85712  
(520) 398-6651

FEE# \_\_\_\_\_ BOOK \_\_\_\_\_ SURVEY, PAGE \_\_\_\_\_

A PORTION OF BLOCK 6 OF WEST'S ADDITION, AS RECORDED IN BOOK 1 OF MAPS OF PLATS, PAGE 162, RECORDS OF COCHISE COUNTY, BEING A PORTION OF SECTION 6, T-14-S, R-25-E OF THE G.&S.R.M. COCHISE COUNTY, ARIZONA

PROJECT NO. 17-175	Survey By: SAS	Drawn By: AMC	Checked By: SAS	Revision:	Revision:	Revision:
Date: 06/21/2017	Date: 06/27/2017	Date: 06/27/2017	Sheet: 1 of 1	Date:	Date:	Date:

