

**State of Arizona**  
**Department of Liquor Licenses and Control**

Created 01/02/2019 @ 11:15:39 AM

Local Governing Body Report

**LICENSE**

<b>Number:</b>		<b>Type:</b>	012 RESTAURANT
<b>Name:</b>	KOUNTRY KAFE		
<b>State:</b>	Pending		
<b>Issue Date:</b>		<b>Expiration Date:</b>	
<b>Original Issue Date:</b>			
<b>Location:</b>	10400 N HIGHWAY 191 ELFRIDA, AZ 85610 USA		
<b>Mailing Address:</b>	PO BOX 121 ELFRIDA, AZ 85610 USA		
<b>Phone:</b>	(520)642-1716		
<b>Alt. Phone:</b>	(520)678-8140		
<b>Email:</b>	DONALDBARTOL@YAHOO.COM		

**AGENT**

<b>Name:</b>	DONALD LEONARD BARTOL JR.
<b>Gender:</b>	Male
<b>Correspondence Address:</b>	PO BOX 121 ELFRIDA, AZ 85610 USA
<b>Phone:</b>	(520)642-1716
<b>Alt. Phone:</b>	(520)678-8140
<b>Email:</b>	DONALDBARTOL@YAHOO.COM

**OWNER**

<b>Name:</b>	BARTOL DONALD JTWROS		
<b>Contact Name:</b>	DONALD LEONARD BARTOL JR		
<b>Type:</b>	JTWROS		
<b>AZ CC File Number:</b>		<b>State of Incorporation:</b>	
<b>Incorporation Date:</b>			
<b>Correspondence Address:</b>	PO BOX 121 ELFRIDA, AZ 85610 USA		
<b>Phone:</b>	(520)678-8140		
<b>Alt. Phone:</b>			
<b>Email:</b>	DONALDBARTOL@YAHOO.COM		

**Officers / Stockholders**

Name:  
BRENDA MARIE BARTOL  
DONALD LEONARD BARTOL JR.

Title:  
JointTenant  
JointTenant

% Interest:

### **BARTOL DONALD JTWROS - JointTenant**

Name: DONALD LEONARD BARTOL JR.  
Gender: Male  
Correspondence Address: PO BOX 121  
ELFRIDA, AZ 85610  
USA  
Phone: (520)642-1716  
Alt. Phone: (520)678-8140  
Email: DONALDBARTOL@YAHOO.COM

### **BARTOL DONALD JTWROS - JointTenant**

Name: BRENDA MARIE BARTOL  
Gender: Female  
Correspondence Address: PO BOX 121  
ELFRIDA, AZ 85610  
USA  
Phone: (520)642-1716  
Alt. Phone: (520)642-9251  
Email: BRENDA3560@HOTMAIL.COM

## **MANAGERS**

Name: APRIL ANN BARTOL  
Gender: Female  
Correspondence Address: PO BOX 121  
ELFRIDA, AZ 85610  
USA  
Phone: (520)642-1716  
Alt. Phone: (520)508-5060  
Email: TANKGURLX@YAHOO.COM

## APPLICATION INFORMATION

Application Number: 45212  
Application Type: New Application  
Created Date: 01/02/2019

## QUESTIONS & ANSWERS

### 012 Restaurant

- 1) If you intend to operate the business while your application is pending you will need an interim permit pursuant to A.R.S.§4-203.01. Would you like to apply for an Interim Permit?  
If yes, after completing this application, please go back to your Licensing screen, under New License Application choose "Interim Permit" from the drop-down window.  
No
- 2) Have you submitted a questionnaire? Each person listed must submit a questionnaire and mail in a fingerprint card along with a \$22. processing fee per card.  
Yes
- 5) Are you a tenant? (A person who holds the lease of a property; a lessee)  
No
- 6) Is there a penalty if lease is not fulfilled?  
No
- 7) Are you a sub-tenant? (A person who holds a lease which was given to another person (tenant) for all or part of a property)  
No
- 8) Are you the owner?  
Yes
- 9) Are you a purchaser?  
No
- 10) Are you a management company?  
No
- 11) Is the Business located within the incorporated limits of the city or town of which it is located?  
No  
If no, in what City, Town, County or Tribal/Indian Community is this business located?  
COCHISE COUNTY
- 12) What is the total money borrowed for the business not including the lease?  
Please list lenders/people owed money for the business.  
ZERO
- 13) Have you provided a diagram of your premises?  
Yes
- 14) Is there a drive through window on the premises?  
No
- 15) If there is a patio please indicate contiguous or non-contiguous within 30 feet.  
NONE
- 16) Is your licensed premises now closed due to construction, renovation or redesign or rebuild?  
No
- 17) Have you provided a Restaurant Operation Plan form?  
Yes
- 18) Have you provided a Records Required for Audit form?  
Yes

# The Xountry Kafe

10400 W. Hwy 191 E. Glendale, AZ 85610

Entrance/Exit

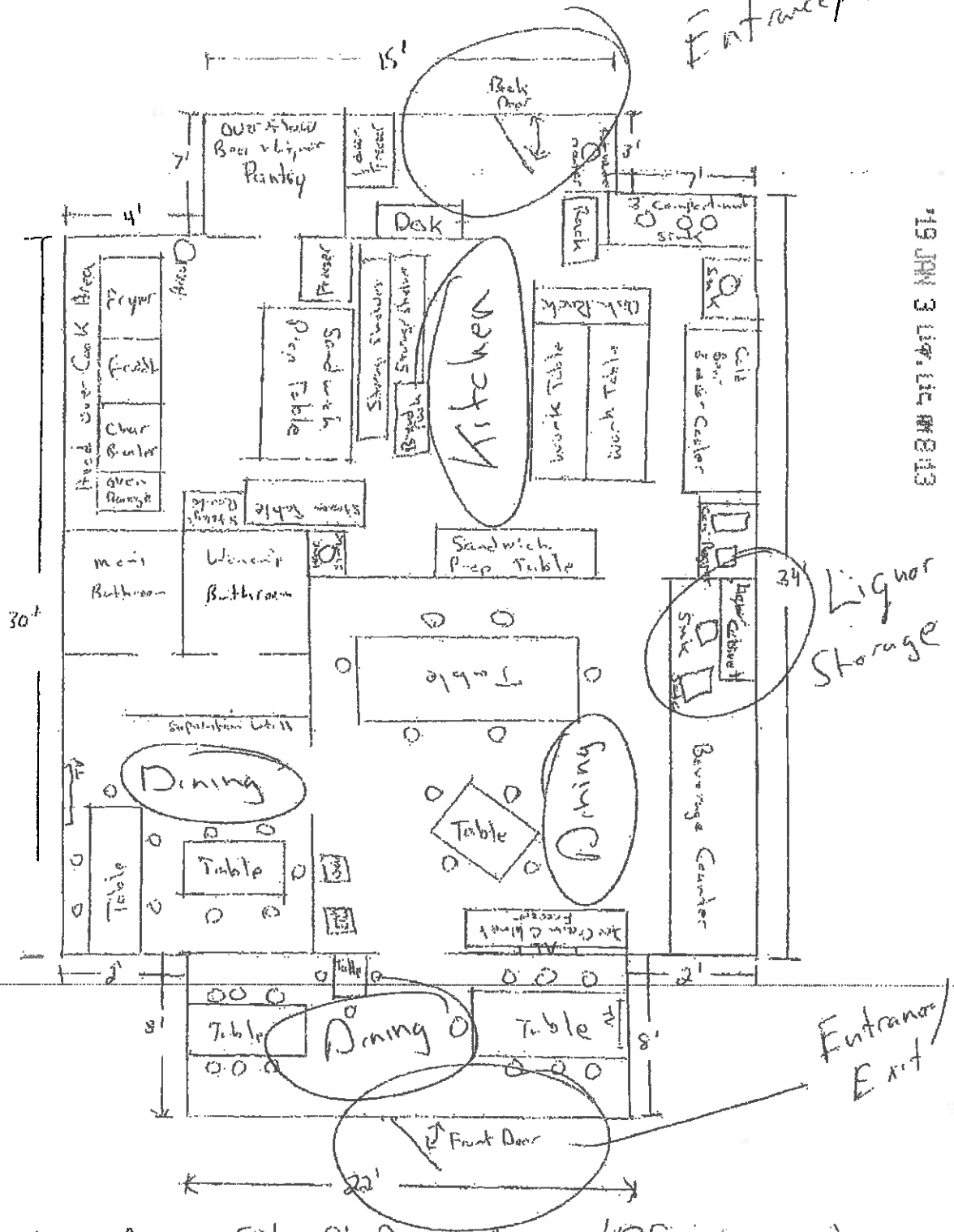

19 JAN 3 11:41 AM '83

Liquor Storage

Entrance/Exit

Kitchen Area = 501 sqft Dining Area = 498 sqft

"Not To Scale"

**AMENDMENT #4512**  
Bartol, Donald





Arizona Department of Liquor Licenses and Control  
 800 W Washington 5th Floor  
 Phoenix, AZ, 85007-2934  
 www.azliquor.gov  
 (602) 542-5141

\*18 NOV 28 Lique. Dept PM 1:19

\*18 SEP 19 Lique. Dept PM 12:51

RESTAURANT OPERATION PLAN

DLCC USE ONLY LICENSE # 45212

\*19 JAN 2 12pm Lic. PM 1:11

- Name of restaurant (Please print): Kountry Kafe
- List by Make, Model, and Capacity of your: (If you attached a legible copy of your equipment list, only provide the following items:)

Grill	American Range, ARMG-24; 24"
Oven	US Range, S-4-20, 4 burner & oven
Freezer	Everest, ESF1, 23 Cu. Ft / True, T23F, 23 cu ft
Refrigerator	Beverage Air UCR20; 20" undercounter cooler / Beverage Air CR674+1, 3 door 74 cu ft
Sink	1 - Vegetable Sink, 1 - Handwash Sink
Dish Washing Facilities	Three Compartment Sink w/ 2 drainboards
Food Preparation Counter (Dimensions)	Two 3'x5' NSF stainless Steel Prep Tables
Other	w/lf charbroiler, SCB36-1, 36" / Duke Steam Table, 304M, 44x24 / American Range Fryer AF-35/50 Turbo Air, AF-TPR-6750-DA, 67" sandwich Prep Table True, TSSU-48-12, 48" Mega Top Sandwich Table

- Attach a copy of your full menu including prices (examples: Breakfast, Lunch, Dinner, and Nonalcoholic beverages).
- List the seating capacity for:

a. Restaurant dining area of your premises: (Do not include patio seating) [ 35 ]

b. Bar area of your premises: [ + 0 ]

c. Total dining and bar seating capacity of your premises: [ = 35 ]

- What Type of dinnerware and utensils are utilized within your restaurant?  
 Reusable     Disposable     Both
- Does your restaurant have a bar area that is distinct and separate from the dining area?  YES  No  
(if yes, what percentage of the public floor space does this area cover?) \_\_\_\_\_ %
- What percentage of your public premises is used primarily for restaurant dining?  
(Do not include kitchen, bar, hi-top tables, or game area.) 50 %

8. Does your restaurant contain any games, televisions, or any other entertainment?  YES  No  
 (If yes, specify what types and how many (examples: 4-TV's, 2-Pool Tables, 1-Video Game, etc.)

3-TV's

9. Do you have live entertainment or dancing?  YES  No  
 (If yes, what type and how often (example: DJ-2 x a week, Karaoke-2 x a month, Live Band-1 x a month, etc.)

10. Use space below to list how many employees for each position to fully staff your business.

Position	How many
Cooks	3
Bartenders	0
Hostesses	0
Managers	1
Servers	2
Other ( Dishwasher )	1
Other ( Baker )	1
Other ( )	

1. Donald Leonard Bartol Jr., hereby declare that I am the APPLICANT filing this application.  
 (Print full name)

I have read this application and the contents and all statements true, correct and complete.

x Donald L Bartol Jr  
 (Signature of APPLICANT)

**NOTARY**

State of Arizona County of Cochise

The foregoing instrument was acknowledged before me this 18 day of September 2018  
 Day Month Year

My Commission Expires on: 3-21-2022  
 Date



REYNA DE LA CRUZ  
 Notary Public, State of Arizona  
 COCHISE COUNTY  
 My Commission Expires  
 March 23, 2019

Reyna De La Cruz  
 Signature of Notary Public



**Arizona Department of Liquor Licenses and Control**

**800 W Washington 5th Floor  
Phoenix, AZ 85007-2934  
www.azliquor.gov  
(602) 542-5141**

18 SEP 19 Lir. Dept PM12:50

**RECORDS REQUIRED FOR AUDIT  
Applies to Series 11 (Hotel/Motel W/Restaurant) & Series 12 (Restaurant) Only**

**MAKE A COPY OF THIS DOCUMENT AND KEEP IT WITH YOUR DLLC RECORDS**

In the event of an audit, you will be asked to provide to the Department any documents necessary to determine compliance with A.R.S. §4-205.02(G). Such documents requested may include however, are not limited to:

1. All invoices and receipts for the purchase of food and spirituous liquor for the licensed premises.
2. A list of **all** food and liquor vendors
3. The restaurant menu used during the audit period
4. A price list for alcoholic beverages during the audit period
5. Mark-up figures on food and alcoholic products during the audit period
6. A recent, **accurate** inventory of food and liquor (taken within two weeks of the Audit Interview Appointment)
7. Monthly Inventory Figures - beginning and ending figures for food and liquor
8. Chart of accounts (copy)
9. Financial Statements-Income Statements-Balance Sheets
10. General Ledger
  - A. Sales Journals/Monthly Sales Schedules
    - 1) Daily sales Reports (to include the name of each waitress/waiter, bartender, etc. with sales for that day)
    - 2) Daily Cash Register Tapes - Journal Tapes and Z-tapes
    - 3) Dated Guest Checks
    - 4) Coupons/Specials/Discounts
    - 5) Any other evidence to support income from food and liquor sales
  - B. Cash Receipts/Disbursement Journals
    - 1) Daily Bank Deposit Slips
    - 2) Bank Statements and canceled checks
11. Tax Records
  - A. Transaction Privilege Sales, Use and Severance Tax Return (copies)
  - B. Income Tax Return - city, state and federal (copies)
  - C. Any supporting books, records, schedules or documents used in preparation of tax returns
12. Payroll Records
  - A. Copies of all reports required by the State and Federal Government
  - B. Employee Log (A.R.S. §4-119)
  - C. Employee time cards (actual document used to sign in and out each work day)
  - D. Payroll records for all employees showing hours worked each week and hourly wages

19 SEP 2 Lir. DEPT

13. Off-site Catering Records (must be complete and separate from restaurant records)

- A. All documents which support the income derived from the sale of food off the license premises.
- B. All documents which support purchases made for food to be sold off the licensed premises.
- C. All coupons/specials/discounts

The sophistication of record keeping varies from establishment to establishment. Regardless of each licensee's accounting methods, the amount of gross revenue derived from the sale of food and liquor must be substantially documented.

**REVOCATION OF YOUR LIQUOR LICENSE MAY OCCUR IF YOU FAIL TO COMPLY WITH  
A.R.S. §4-210(A)7 AND A.R.S. §4-205.02(G).**

**A.R.S. §4-210(A)7**

The licensee fails to keep for two years and make available to the department upon reasonable request all invoices, records, bills or other papers and documents relating to the purchase, sale and delivery of spirituous liquors and, in the case of a restaurant or hotel-motel licensee, all invoices, records, bills or other papers and documents relating to the purchase, sale and delivery of food.

**A.R.S. §4-205.02(G)**

For the purpose of this section:

- 1. "Restaurant" means an establishment which derives **at least forty percent (40%)** of its gross revenue from the sale of food
- 2. "Gross revenue" means the revenue derived from all sales of food and spirituous liquor on the licensed premises, regardless of whether the sales of spirituous liquor are made under a restaurant license issued pursuant to this section or under any other license that has been issued for the premises pursuant to this article.

**NOTARY**

I, (Print Full Name) Donald Leonard Bartel Jr., have read and understand all aspects of this statement

X (Signature) *Donald Leonard Bartel Jr.*  
Controlling Person / Agent

State of ARIZONA County of PIMA  
the foregoing instrument was acknowledged before me this

27 of JULY 2018  
Day Month Year

My commission expires on: 29 OCT 2020

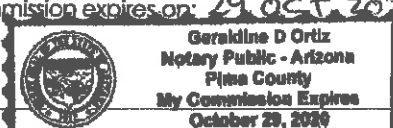

Geraldine D Ortiz  
Notary Public - Arizona  
Pima County  
My Commission Expires  
October 29, 2020

*Geraldine D Ortiz*  
Signature of NOTARY PUBLIC

**MAKE A COPY OF THIS DOCUMENT AND KEEP IT WITH RECORDS REQUIRED BY THE STATE**

19 JAN 2 Lig. Lic. AM11112

# KOUNTRY KAFE

18 NOV 28 Lig. Lic. AM11112

10400 N. Hwy 191 Elfrida, AZ 85610 520-642-1716

## Build Your Own Breakfast Plate

EGG	\$0.75
SAUSAGE PATTIES (2)	\$2.75
BACON (3 SLICES)	\$2.75
HAM SLICE	\$2.75
BURGER PATTIE (30Z)	\$2.75
KOUNTRY FRIED STEAK (w/gravy)	\$4.99
BISCUIT & GRAVY (1) (pepper/ssg)	\$2.85
GRAVY (Side)	\$1.35
SALSA	SM ...75 cents LG...\$1.50

BISCUIT	\$1.50
ENGLISH MUFFIN	\$1.50
TOAST (2 slices white, wheat or sourdough)	\$2.00
THICK RYE BREAD (up charge)	\$1.00
HASHBROWNS	\$2.00
SEASONED POTATOES	\$2.00
KOUNTRY FRIED POTATOES	\$2.00
ONE 3oz PANCAKE	\$1.80
THREE 1oz PANCAKES	\$1.80
AMERICAN TOAST (1) (battered & deep fried)	\$2.15

<b>BREAKFAST BURITO</b>	
<b>VEGETARIAN</b>	\$6.29
<i>Eggs, potatoes, onions, green chiles, cheese and salsa</i>	
<b>MEAT</b> (Chimj style available)	\$8.29
<i>Eggs, with your choice of Bacon, Sausage or Ham, or any combo of the three, with potatoes, onions, green chiles and cheese with a side of salsa (Mild, Med, Hot or Diablo)</i>	

<b>BREAKFAST SANDWICH</b>	\$7.09
<i>Ham, Bacon, or Sausage with an Egg, Cheese, Lettuce and Tomato on Sourdough, White, or Wheat.</i>	
<b>ENGLISH MUFFIN SANDWICH</b>	\$4.29
<i>Choice of meat, cheese, egg</i>	

## HOMEMADE DESSERTS (When available)

SLICE OF GRANDMA'S PIE	\$2.99
1 Layer Cake	\$1.99
2 Layer Cake	\$3.49
Cobbler w/Ice Cream	\$2.99
CHEESECAKE	\$4.29
Up to Eight flavors of Ice Cream:	
Cone	\$1.79
+1 Scoop	\$1.00
Dish	\$2.29
+1 Scoop	\$1.50
Topping	\$1.00
Ala Mode	\$1.00
Shake	\$5.99
Malted Shake	\$6.99

## BEVERAGES

SODA OR ICED TEA (Bottomless)	\$2.00
COFFEE (Bottomless)	\$2.00
HOT CHOCOLATE	\$2.75
HOT TEA	\$1.75
ORANGE JUICE 10 oz	\$2.00
MILK 10 oz	\$1.25
CHOCOLATE MILK 10 oz	\$1.75
MILK 24 oz	\$3.25

Flavored Ice Tea or Lemonade add 50 cents/refill

*To Honor Men and Women of Service, we offer 10% Discount. Just ask your server!*

**ANY SUBSTITUTIONS, ADD ONS OR SPECIAL REQUESTS WILL RESULT IN AN ADDITIONAL CHARGE!**

"CONSUMING RAW OR UNDERCOOKED MEATS, POULTRY, SEAFOOD, SHELLFISH OR EGGS MAY INCREASE YOUR RISK OF FOODBORNE ILLNESS, ESPECIALLY IF YOU HAVE CERTAIN MEDICAL CONDITIONS."

# BURGERS

Our burgers are 6 oz of Angus Ground Chuck, charbroiled and seasoned with our special blend of 7 herbs and spices. \*\*LTOP - Lettuce, Tomato, Onion, Pickles\*\* (Save 75 cents when ordered without bun.)  
(Sides available are French Fries, Fried Pork Skins, Potato Salad, Coleslaw. Other sides available for an up charge)

<b>Kountry Baby Burger (3oz Patty) (LTOP)</b>	<b>\$3.69</b>	<b>w/side \$5.29</b>
<b>Kountry Burger (LTOP)</b>	<b>\$6.89</b>	<b>w/side \$8.49</b>
<b>Kountry Double Patty Burger (LTOP)</b>	<b>\$9.49</b>	<b>w/side \$11.09</b>
<b>Kountry Cheeseburger (LTOP)</b>	<b>\$7.49</b>	<b>w/side \$9.09</b>
<b>Kountry Green Chile Cheeseburger (LTOP)</b>	<b>\$7.99</b>	<b>w/side \$9.59</b>
<b>Kountry Bacon Burger (LTOP)</b>	<b>\$8.39</b>	<b>w/side \$9.99</b>
<b>Kountry Bacon Cheeseburger (LTOP)</b>	<b>\$8.99</b>	<b>w/side \$10.59</b>
<b>Kountry Bacon, Green Chile Cheeseburger (LTOP)</b>	<b>\$9.69</b>	<b>w/side \$11.29</b>
<b>Patty Melt w/pickle spear (no LTP)</b>	<b>\$8.39</b>	<b>w/side \$9.99</b>
<b>Jalapeno Popper Burger w/cream cheese (no LTOP)</b>	<b>\$8.69</b>	<b>w/side \$10.29</b>
<b>Mushroom Swiss Burger (When Available) (no LTOP)</b>	<b>\$8.99</b>	<b>w/side \$10.59</b>
<b>Double Bacon Cheddarburger w/pickle &amp; onion (no LT)</b>	<b>\$10.49</b>	<b>w/side \$12.09</b>
<b>Beast in the Ring: Double w/BBQ Q.R. and prov. cheese</b>	<b>\$14.69</b>	<b>w/side \$16.29</b>
<b>Bad Ass Burger: Triple Decker with Bacon (LTOP)</b>	<b>\$15.69</b>	<b>w/side \$17.29</b>

## Burger Add-ons

Second or third patty	\$3.65 each
Slice of Cheese	70¢
(American, Provolone, Swiss, Cheddar, Pepper Jack)	
Green Chile or Jalapeno	80¢
Bacon (two slices)	\$1.85
Extra LTOP	50¢
Grilled Onions (we will grill yours free)	

## SIDES

<b>Crispy Battered French Fries</b>	<b>\$1.69</b>	<b>Small Salad (Onion, Tomato, Cheese, Croutons)</b>	<b>\$2.49</b>
<b>Homemade Potato Salad</b>	<b>\$1.69</b>	<b>Battered Mushrooms</b>	<b>\$3.49</b>
<b>Homemade Coleslaw</b>	<b>\$1.69</b>	<b>Beer Battered Onion Rings</b>	<b>\$3.49</b>
<b>Fresh Fried Pork Skins</b>	<b>\$1.69</b>	<b>Dipping Sauces (BBQ, Honey Mustard, Buffalo, Ranch)</b>	<b>\$1.00</b>
		<b>Small Sour Cream</b>	<b>55¢</b>

**Appetizer Portion of Mushrooms, Onion Rings or Mixture of Both \$6.49**

**ANY SUBSTITUTIONS, ADD ONS OR SPECIAL REQUESTS WILL RESULT IN AN ADDITIONAL CHARGE!**  
"CONSUMING RAW OR UNDERCOOKED MEATS, POULTRY, SEAFOOD, SHELLFISH OR EGGS MAY INCREASE YOUR RISK OF FOODBORNE ILLNESS, ESPECIALLY IF YOU HAVE CERTAIN MEDICAL CONDITIONS."

# SANDWICHES

(Sides available are French Fries, Fried Pork Skins, Potato Salad, Coleslaw. Other sides available for an up charge.)

**KRUNCHIZONA** Our signature sandwich! Tender roast beef covered with Swiss cheese between house battered bell peppers and onion rings on a buttered, seasoned, and grilled hoagie with a Horsey Sauce. Want it spicy? We swap the Swiss for Pepper Jack and the Peppers for Jalapeños **\$11.59** w/side **\$13.19**

**RAW DAWG** Swiss cheese, bacon, two chopped chicken tender strips tossed in our sweet and spicy honey mustard sauce on a buttered, seasoned, and grilled hoagie **\$10.99** w/side **\$12.59**

**CHEDDAR BACON RANCH** Cheddar cheese, bacon, six chicken bites seasoned with our house seasoning on a buttered, seasoned, and grilled hoagie. Then drizzled with Ranch **\$10.99** w/side **\$12.59**

**FISH SANDWICH** A bed of coleslaw on the bottom and the tartar sauce on top with the battered crunchy fish in the middle on a buttered, seasoned, and grilled hoagie. **\$7.69** w/side **\$9.29**

**HOUNTRY DIP SANDWICH** Our seasoned roast beef grilled up hot and topped with cheese, all on a buttered, seasoned, and grilled hoagie with hot au jus (grilled onions add \$1.00) **\$8.99** w/side **\$10.49**

**PULLED PORK SANDWICH** A 1/2 pound of smoked pork delight on a buttered, seasoned, and grilled hoagie roll. Side of BBQ sauce, pickles chips, and onions. **\$8.99** w/side **\$10.49**

**RUEBEN SANDWICH** Corned beef, Swiss cheese, sauerkraut, Thousand Island dressing on a thick marble rye bread that is buttered and grilled. Just doesn't get any better **\$9.79** w/side **\$11.39**

**TENDER SANDWICH** Two chicken tenders jammed on a buttered, seasoned, and grilled hoagie. Sauced or plain. (BBQ, Honey Mustard, Buffalo) LTOP and mayo! Huge! **\$9.99** w/side **\$11.59**

**GRILLED CHEESE** White, Wheat or Sourdough that is buttered and grilled. AND your choice of cheese (American, Swiss, Cheddar, Provolone, or Pepper Jack). **\$3.99** w/side **\$5.29**

**CHEDDAR BACON GRILLER** White, Wheat or Sourdough that is buttered and grilled. With melted cheddar cheese and BACON! **\$6.39** w/side **\$7.99**

**B.L.T.** White, Wheat or Sourdough that is buttered and grilled. Of course it comes with bacon, lettuce, and tomato. The name says it all. **\$5.79** w/side **\$7.39**

**SUBS** on 7" hoagie and served with a dill pickle spear.

	Sandwich Only	With Side
<b>THE GARDENER</b> Any veggies and cheese of your choice	<b>\$4.99</b>	<b>\$6.49</b>
<b>THE PIGLET</b> Ham, cheese and veggies	<b>\$6.99</b>	<b>\$8.59</b>
<b>THE GOBBLER</b> Turkey, cheese and veggies	<b>\$7.79</b>	<b>\$9.39</b>
<b>THE CATTLE CALL</b> Roast beef, cheese and veggies	<b>\$8.99</b>	<b>\$10.49</b>
<b>THE PORKEY</b> Ham, Turkey, cheese, and veggies	<b>\$7.49</b>	<b>\$8.99</b>
<b>FREAK OF NATURE</b> Roast beef, Ham, Turkey, cheese and veggies	<b>\$8.09</b>	<b>\$9.69</b>

**CHEESE** - American, Provolone, Cheddar, Swiss, Pepper Jack

**VEGGIES** - Lettuce, Tomato, Onion, Bell Pepper, Dill Pickle Chips, Jalapeños

**DRESSING** - Mayonnaise, Miracle Whip, Honey Mustard, 1000 Island, Ranch, Blue Cheese, Italian

**POTATO SALAD** or **COLESLAW (Pint)**---\$5.25

**SALSA (PINT)** (Mild, Med, Hot, Diablo)---\$5.75

**ANY SUBSTITUTIONS, ADD ONS OR SPECIAL REQUESTS WILL RESULT IN AN ADDITIONAL CHARGE!**

"CONSUMING RAW OR UNDERCOOKED MEATS, POULTRY, SEAFOOD, SHELLFISH OR EGGS MAY INCREASE YOUR RISK OF FOODBORNE ILLNESS, ESPECIALLY IF YOU HAVE CERTAIN MEDICAL CONDITIONS."

## OUR DINNERS AND BASKETS

**BURRITO** Smoked shredded beef with green chile, onions, and select seasonings. Then we add cabbage and shredded cheese. Served with a salsa of your choice (MILD, MEDIUM, HOT, DIABLO).  
If you want it Chimí style (deep fried) we can do that too!.....\$7.89 Enchilada Style w/green or red sauce.....\$9.99

**PULLED PORK FRIES** Double order of fries topped with 8 oz smoked pulled pork and topped with cheese. And BBQ sauce on side. A meal in itself.....\$10.49

**Boneless Chicken Bites:** Plain or smothered or dipping sauce? (BBQ, Honey Mustard, Buffalo, Ranch)  
8 piece.....\$6.89 12 piece.....\$9.99 16 piece.....\$13.09  
Add a side for only \$1.60 more. (French Fries, Potato Salad, Cole Slaw, or Pork Skins)

**Two Piece Chicken Tender Basket:** Plain, smothered, dipping sauce (BBQ, Honey Mustard, Buffalo, Ranch)  
Also comes with your choice of side (French Fries, Potato Salad, Cole Slaw, or Pork Skins).....\$6.89

**Three Piece Chicken Tender Basket:** Plain, smothered, dipping sauce (BBQ, Honey Mustard, Buffalo, Ranch)  
Also comes with your choice of side (French Fries, Potato Salad, Cole Slaw, or Pork Skins).....\$8.39

**Butterfly Shrimp Basket:** Eight butterfly shrimp fried to perfection and choice of side (Fries, Potato Salad, or Pork Skins), served with cocktail sauce, coleslaw and garlic bread.....\$11.59

**Country Fried Steak:** Our chicken fried steak covered with gravy (peppered or sausage) and served with a side (Fries, Potato Salad, or Pork Skins), coleslaw and garlic loaf.....\$9.49

### DAILY DINNER PLATE SPECIALS SERVED FROM 11:30TIL CLOSING OR WHEN WE RUN OUT

**Monday:** Smoked Meatloaf with salad, mashed potatoes and gravy, vegetable and rolls.....\$12.99

**Tuesday:** Street Tacos with smoked Beef, Smoked Chicken or ground Beef....\$1.00 EACH ---Salsa pack \$1.50

**Wednesday: Family Night Out!** Spaghetti with salad and rolls.....\$6.99  
For the kids 6 & under we serve spaghetti, roll and celery sticks with ranch dressing to dip them in..... \$2.99  
Also on Wednesdays we will offer one select pasta (Ravioli, Tortellini, Lasagna rolls to name a few). Just ask your server what is available.

**Thursday: Smoked Brisket!** Get it as a dinner with a salad, baked potato, vegetable and rolls..... \$12.99  
Double the meat..... 16.99. Available as a sandwich with a side .....\$8.99

**Friday: Fish Fry featuring ALL YOU CAN EAT, 3 pc, 2 pc, and 1 pc dinners.** Sorry, but we offer a limited menu in addition to our fish fry. Ask your server to see the Fish Fry Menu for prices and what we offer.

**Saturday: Smoked Country Style Ribs** served with a salad, American fried potatoes, vegetable, rolls..... \$11.99

### DESSERTS (When available)

SLICE OF GRANDMA'S PIE.....\$2.99 1 Layer Cake.....\$1.99 2 Layer Cake.....\$3.49  
Bread Pudding.....\$1.99 Cobbler w/ice cream .....\$2.99 CHEESECAKE.....\$4.29  
Up to Eight flavors of ice cream: Cone \$1.79 add dip \$1, Dish \$2.29 topping \$1 add dip \$1.50 Ala Mode \$1.00

**ANY SUBSTITUTIONS, ADD ONS OR SPECIAL REQUESTS WILL RESULT IN AN ADDITIONAL CHARGE!**

"CONSUMING RAW OR UNDERCOOKED MEATS, POULTRY, SEAFOOD, SHELLFISH OR EGGS MAY INCREASE YOUR RISK OF FOODBORNE ILLNESS, ESPECIALLY IF YOU HAVE CERTAIN MEDICAL CONDITIONS."

# Welcome to The Kountry Kafe

## FRIDAY FISH FRY

SERVED FROM 12 PM - 8 PM

**ALL YOU CAN EAT FISH FRY (Dine in only):** All you can eat **EVERYTHING** fish fry. Fish is freshly battered and fried, with your choice of two sides to start (fries, potato pancakes, potato salad or coleslaw) a piece of garlic bread and a beverage. **AND**, remember, you can mix & match throughout your meal!.....\$13.99

1 Piece Fish Basket with one side, garlic bread and a drink.....\$7.99

2 Piece Fish Basket with one side, garlic bread and a drink.....\$9.99

3 Piece Fish Basket with one side, garlic bread and a drink.....\$11.99

### Sautéed Fish Dinner:

We use the same fish we use for our Fish Fry, but is now available freshly sautéed. We sauté a full filet with our special seasoned blend and serve it with one side, small coleslaw, garlic bread and a drink.....\$10.99

**ALL ABOVE FISH BASKETS ARE AVAILABLE FOR TAKE OUT!**

**To Go Discounts: No Drink saves \$1.00**

---

**Additional sides may be added for an additional charge: Fries...\$1.59, Potato Salad...\$1.59, Potato Pancakes...\$1.59, Coleslaw...\$1.59. Small Coleslaw...\$1.00, Half piece of Garlic Bread...65 cents, Piece of Battered Fish...\$2.50, Sautéed Filet...\$5.00**

**Desserts:** We usually have available some incredible desserts we make right here at the Kafe. Just ask your server what is available tonight. And don't forget the Ice Cream too! We have eight flavors to choose from. We have cones, sundaes, shakes and floats too.

"CONSUMING RAW OR UNDERCOOKED MEATS, POULTRY, SEAFOOD, SHELLFISH OR EGGS MAY INCREASE YOUR RISK OF  
FOODBORNE ILLNESS, ESPECIALLY IF YOU HAVE CERTAIN MEDICAL CONDITIONS."

# Here are a few items we are able to serve during our Fish Fry for those who just aren't into fish.

<b>Kountry Burger with lettuce, tomato, onion and pickle chips.....</b>	<b>\$6.49</b>	<b>w/side \$7.99</b>
<b>Kountry Cheeseburger with LTOP.....</b>	<b>\$7.09</b>	<b>w/side \$8.59</b>
<b>Kountry Green Chile Cheeseburger with LTOP.....</b>	<b>\$7.59</b>	<b>w/side \$9.09</b>
<b>Kountry Bacon Cheeseburger with LTOP.....</b>	<b>\$8.59</b>	<b>w/side \$10.09</b>

## **SUB SANDWICHES** All served with a dill pickle spear

Our sub sandwiches start with a seven inch roll and we add three ounces of your favorite meat and then we pile on the ingredients you want to make your perfect sandwich the way you like it. Don't forget your favorite side too!

	Sandwich Only	With Side
<b>THE GARDENER</b> Any veggies and cheese of your choice	\$4.49	\$5.99
<b>THE PIGLET</b> Ham, cheese and veggies	\$6.69	\$8.19
<b>THE GOBBLER</b> Turkey, cheese and veggies	\$7.39	\$8.89
<b>THE CATTLE CALL</b> Roast beef, cheese and veggies	\$8.49	\$9.99
<b>THE PORKEY</b> Ham, Turkey, cheese, and veggies	\$7.09	\$8.59
<b>FREAK OF NATURE</b> Roast beef, Ham, Turkey, cheese and veggies	\$7.69	\$9.19

### **CHEESE**

American Provolone  
Cheddar Swiss  
Pepper Jack

### **VEGGIES**

Lettuce and/or Cabbage  
Tomato/Onion/Bell Pepper  
Dill Pickle Chips/Jalapeno

### **DRESSING**

Mayonnaise/Miracle Whip  
Honey Mustard/1000 Island  
Ranch/Blue Cheese/Italian

**Burrito:** Our delicious mix of shredded beef, pork or chicken with green chiles, onions, cabbage, cheese and select seasonings make this a real treat with salsa of your choice.....**\$7.49**

**Kountry Dip Sandwich:** An old favorite with our roast beef grilled up hot and topped with the cheese of your choice all on a grilled and seasoned hoagie served with hot au jus for dipping. And a side!.....**\$9.99**

**Pulled Pork Sandwich:** A 1/2 pound of bold smoky barbecue pork delight on a buttered and seasoned hoagie roll. Topped with dill pickle slices and onion. Sure to please! And a side!.....**\$9.99**

**Boneless Chicken Bites:** 8 piece.....**\$6.49** 12 piece.....**\$9.49** 16 piece.....**\$12.49**

Add a side for only \$1.50 more. (French Fries, Potato Salad, Cole Slaw, or Pork Skins)

**Two Piece Chicken Tender Basket:** Plain or smothered or dip? (BBQ, Honey Mustard, Buffalo) And a side.....**\$6.49**

**Three Piece Chicken Tender Basket:** Plain or smothered or dip? (BBQ, Honey Mustard, Buffalo) And a side.....**\$7.99**

**Butterfly Shrimp Basket:** Eight butterfly shrimp with a side, small coleslaw, cocktail sauce and garlic toast-**\$10.99**

**On The Lighter Side:** 3oz HAMBURGER w/SIDE...**\$4.99** GRILLED CHEESE w/ SIDE...**\$4.99** BLT w/SIDE...**\$6.99**

Bottomless Soda, Tea, Coffee: **\$2.09**

"CONSUMING RAW OR UNDERCOOKED MEATS, POULTRY, SEAFOOD, SHELLFISH OR EGGS MAY INCREASE YOUR RISK OF  
FOODBORNE ILLNESS, ESPECIALLY IF YOU HAVE CERTAIN MEDICAL CONDITIONS."



Arizona Department of Liquor Licenses and Control
800 W Washington 5th Floor
Phoenix, AZ 85007-2934
www.azliquor.gov
(602) 542-5141

8041075

19 JAN 2 Liq. PH1111

QUESTIONNAIRE
A.R.S. §4-202, 4-210
Type or Print with Black Ink

The fees allowed by R19-1-102 will be charged for all dishonored checks.

ATTENTION APPLICANT: This is a legally binding document. Please type or print in black ink. An investigation of your background will be conducted. Incomplete applications will not be accepted. False or misleading answers may result in the denial or revocation of a license or permit and could result in criminal prosecution.

Attention local governments: Social security and birth date information is confidential. This information may be given to law enforcement agencies for background checks only.

QUESTIONNAIRE IS TO BE COMPLETED BY EACH CONTROLLING PERSON, AGENT AND MANAGER BEING DISCLOSED TO THE DEPARTMENT. EACH PERSON COMPLETING THIS FORM MUST SUBMIT A BLUE OR BLACK LINED FINGERPRINT CARD ALONG WITH A \$22 FEE. FINGERPRINTS MUST BE DONE BY A LAW ENFORCEMENT AGENCY OR BONA FIDE FINGERPRINT SERVICE. FOR AN ADDITIONAL \$13 FEE, FINGERPRINTS MAY BE DONE AT THE DEPARTMENT OF LIQUOR WHEN ACCOMPANIED BY A COMPLETED APPLICATION.

Liquor License#: 45212

1. Check the Appropriate Box

Form with checkboxes: [X] Controlling Person, [X] Agent, [ ] Premises Manager (complete all questions except #12)

2. Name: Bartol Jr. Donald Leonard Birth Date: 07/02/1957

3. Social Security #: [redacted] Driver License #: [redacted] State: Arizona

4. Place of birth: Anchorage, Alaska USA Height: 6'0" Weight: 285 Eyes: GRN Hair: Brown

5. Name of current/most recent spouse: Bartol Brenda Marie Birth Date: 03/05/1960

6. Are you a bona fide resident of Arizona? [X] Yes [ ] No If yes, what is your date of residency: 11/1983

7. Daytime telephone number: 520-678-8140 E-mail address: donaldbartol@yahoo.com

8. Business Name: Kountry Kafe Business Phone: 520/642/1716

9. Business Location Address: 10400 N. Hwy 191 Elfrida AZ Cochise 85610

10. List your employment or type of business during the past five (5) years. If unemployed, retired, or student, list residence address.

Table with 4 columns: FROM Month/Year, TO Month/Year, DESCRIBE POSITION OR BUSINESS, EMPLOYERS NAME OR NAME OF BUSINESS (Street Address, City, State & Zip). Rows include Kountry Kafe, Dairy Queen, and DVD.

(ATTACH ADDITIONAL SHEET IF NECESSARY)

11. Provide your residence address information for the last five (5) years: A.R.S. §4-202(D)

FROM Month/Year	TO Month/Year	RESIDENTIAL Street Address
11/1998	CURRENT	4143 W. Whitewater School Rd Elfrida, AZ 85610

(ATTACH ADDITIONAL SHEET IF NECESSARY)

12. As a Controlling Person or Agent, will you be physically present and operating the licensed premises?  
If you answered YES, then answer #13 below. If NO, skip to #14.  Yes  No
13. Have you attended a DLLC approved Basic & Management Liquor Law Training Course within the past 3 years?  Yes  No
14. Have you been cited, arrested, indicted, convicted, or summoned into court for violation of ANY criminal law or ordinance, regardless of the disposition, even if dismissed or expunged, within the past five (5) years?  Yes  No
15. Are there ANY administrative law citations, compliance actions or consents, criminal arrests, indictments or summonses pending against you? (Do not include civil traffic tickets.) A.R.S. §4-202,4-210  Yes  No
16. Has anyone EVER obtained a judgement against you the subject of which involved fraud or misrepresentation?  Yes  No
17. Have you had a liquor application or license rejected, denied, revoked or suspended in or outside of Arizona within the last five years? A.R.S. §4-202(D)  Yes  No
18. Has an entity in which you are or have been a controlling person had an application or license rejected, denied, revoked or suspended in or outside of Arizona within the last five years? A.R.S. §4-202(D)  Yes  No

**If you answered "YES" to any Question 14 through 18 YOU MUST attach a signed statement. Give complete details including dates, agencies involved and dispositions. CHANGES TO QUESTIONS 14-18 MAY NOT BE ACCEPTED**

**NOTARY**

I (Print Full Name) Donald Leonard Bartol Jr. hereby declare that I am the Agent/ Controlling Person / Premises Manager filing this application. I have read this document and verify the contents and all statements are true, correct and complete, to the best of my knowledge.

Signature: *Donald L Bartol Jr* State of ARIZONA County of PIMA  
 The foregoing instrument was acknowledged before me this \_\_\_\_\_

My Commission Expires on: 29 OCT 2020 \_\_\_\_\_ Day of JULY, 2018  
 Day Month Year

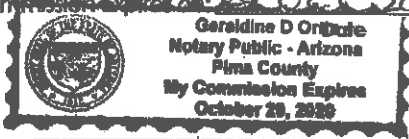

Geraldine D Ortye  
Notary Public - Arizona  
Pima County  
My Commission Expires  
October 28, 2020

*Geraldine D Ortye*  
Signature of Notary

The Licensee has authorized the person named on this questionnaire to act as manager for the above license.

PRINT NAME: \_\_\_\_\_ SIGNATURE: \_\_\_\_\_



State of Arizona  
 Department of Liquor Licenses and Control  
 800 W. Washington 5<sup>th</sup> Floor  
 Phoenix, AZ 85007  
 (602) 542-5141

18 SEP 19 Lic. Dept PW12x49

19 JAN 2 11 PM '11

**ARIZONA STATEMENT OF CITIZENSHIP  
 OR ALIEN STATUS FOR STATE PUBLIC BENEFITS**

Title IV of the federal Personal Responsibility and Work Opportunity Reconciliation Act of 1996 (the "Act"), 8 U.S.C. § 1601, provides that, with certain exceptions, only United States citizens, United States non-citizen nationals, non-exempt "qualified aliens" (and sometimes only particular categories of qualified aliens), nonimmigrant, and certain aliens paroled into the United States are eligible to receive state, or local public benefits. With certain exceptions, a professional license and commercial license issued by a State agency is a State public benefit.

Arizona Revised Statutes § 41-1080 requires, in general, that a person applying for a license must submit documentation to the license agency that satisfactorily demonstrates the applicant's presence in the United States is authorized under federal law.

**Directions:** All applicants must complete Sections I, II, and IV. Applicants who are not U.S. citizens or nationals must also complete Section III.

Submit this completed form and a copy of one or more document(s) from the attached "Evidence of U.S. Citizenship, U.S. National Status, or Alien Status" with your application for license or renewal. If the document you submit does not contain a photograph, you must also provide a government issued document that contains your photograph. You must submit supporting legal documentation (i.e. marriage certificate) if the name on your evidence is not the same as your current legal name.

**SECTION I - APPLICANT INFORMATION**

INDIVIDUAL OWNER/AGENT NAME (Print or type) Donald Leonard Bartol Jr.

**SECTION II - CITIZENSHIP OR NATIONAL STATUS DECLARATION**

Are you a citizen or national of the United States?  Yes  No

If Yes, indicate place of birth:

City Anchorage State (or equivalent) Alaska Country or Territory USA

If you answered Yes, 1) Attach a legible copy of a document from the attached list.

2) Name of document: Arizona Drivers License  
 Go to Section IV.

If you answered No, you must complete Section III and IV.

### SECTION III – ALIEN STATUS DECLARATION

To be completed by applicants who are not citizens or nationals of the United States. Please indicate alien status by checking the appropriate box. Attach a legible copy of a document from the attached list or other document as evidence of your status.

\_\_\_\_\_  
Name of document provided

#### **Qualified Alien Status** (8 U.S.C. §§ 1621(a)(1), -1641(b) and (c))

- 1. An alien lawfully admitted for permanent residence under the Immigration and Nationality Act (INA)
- 2. An alien who is granted asylum under Section 208 of the INA.
- 3. A refugee admitted to the United States under Section 207 of the INA.
- 4. An alien paroled into the United States for at least one year under Section 212(d)(5) of the INA.
- 5. An alien whose deportation is being withheld under Section 243(h) of the INA.
- 6. An alien granted conditional entry under Section 203(a)(7) of the INA as in effect prior to April 1, 1980.
- 7. An alien who is a Cuban/Haitian entrant.
- 8. An alien who has, or whose child or child's parent is a "battered alien" or an alien subject to extreme cruelty in the United States.

#### **Nonimmigrant Status** (8 U.S.C. § 1621(a)(2))

- 9. A nonimmigrant under the Immigration and Nationality Act [8 U.S.C § 1101 et seq.] Non Immigrants are persons who have temporary status for a specific purpose. See 8 U.S.C § 1101(a)(15).

#### **Alien Paroled into the United States for Less Than One Year** (8 U.S.C. § 1621(a)(3))

- 10. An alien paroled into the United States for less than one year under Section 212(d)(5) of the INA

#### **Other Persons** (8 U.S.C § 1621(c)(2)(A) and (C))

- 11. A nonimmigrant whose visa for entry is related to employment in the United States, or
- 12. A citizen of a freely associated state, if section 141 of the applicable compact of free association approved in Public Law 99-239 or 99-658 (or a successor provision) is in effect [Freely Associated States include the Republic of the Marshall Islands, Republic of Palau and the Federate States of Micronesia, 48 U.S.C. § 1901 et seq.];
- 13. A foreign national not physically present in the United States.

#### **Otherwise Lawfully Present**

- 14. A person not described in categories 1-13 who is otherwise lawfully present in the United States.

**PLEASE NOTE: The federal Personal Responsibility and Work Opportunity Reconciliation Act may make persons who fall into this category ineligible for licensure. See 8 U.S.C. § 1621(a).**

**SECTION IV - DECLARATION**

**All applicants must complete this section.**

I declare under penalty of perjury under the laws of the state of Arizona that the answers and evidence I have given are true and correct to the best of my knowledge.

Donald Leonard Bartol Jr.

Individual Owner/Agent Printed Name

07/09/2018

Today's Date

Donald Leonard Bartol Jr.  
Individual Owner/Agent Signature

**EVIDENCE OF U.S. CITIZENSHIP, U.S. NATIONAL STATUS, OR ALIEN STATUS**

**You must submit supporting legal documentation (i.e. marriage certificate) if the name on your evidence is not the same as your current legal name.**

**Evidence showing authorized presence in the United State includes the following:**

1. An Arizona driver license issued after 1996 or an Arizona non-operating identification card.
2. A driver license issued by a state that verifies lawful presence in the United States.
3. A birth certificate or delayed birth certificate showing birth in one of the 50 states, the District of Columbia, Puerto Rico (on or after January 13, 1941), Guam, the U.S. Virgin Islands (on or after January 17, 1917), American Samoa, or the Northern Mariana Islands (on or after November 4, 1986, Northern Mariana Islands local time)
4. A United States certificate of birth abroad.
5. A United States passport. \*\*\*Passport must be signed\*\*\*
6. A foreign passport with a United States visa.
7. An I-94 form with a photograph.
8. A United States citizenship and immigration services employment authorization document or refugee travel document.
9. A United States certificate of naturalization.
10. A United States certificate of citizenship.
11. A tribal certificate of Indian blood.
12. A tribal or bureau of Indian affairs affidavit of birth.
13. Any other license that is issued by the federal government, any other state government, an agency of this state or a political subdivision of this state that requires proof of citizenship or lawful alien status before issuing the license.

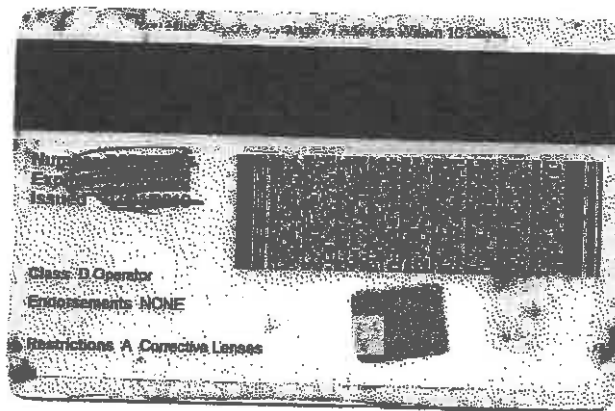

18 NOV 28 Liq. Dept PM 1 20

19 JAN 2 Liq. Lic. AM1112

18 SEP 19 Liq. Dept PM1249



Arizona Department of Liquor Licenses and Control
800 W Washington 5th Floor
Phoenix, AZ 85007-2934
www.azliquor.gov
(602) 542-5141

804675

QUESTIONNAIRE
A.R.S. §4-202, 4-210
Type or Print with Black Ink

The fees allowed by R19-1-102 will be charged for all dishonored checks.

ATTENTION APPLICANT: This is a legally binding document. Please type or print in black ink. An investigation of your background will be conducted. Incomplete applications will not be accepted. False or misleading answers may result in the denial or revocation of a license or permit and could result in criminal prosecution.

Attention local governments: Social security and birth date information is confidential. This information may be given to law enforcement agencies for background checks only.

QUESTIONNAIRE IS TO BE COMPLETED BY EACH CONTROLLING PERSON, AGENT AND MANAGER BEING DISCLOSED TO THE DEPARTMENT. EACH PERSON COMPLETING THIS FORM MUST SUBMIT A BLUE OR BLACK LINED FINGERPRINT CARD ALONG WITH A \$22 FEE. FINGERPRINTS MUST BE DONE BY A LAW ENFORCEMENT AGENCY OR BONA FIDE FINGERPRINT SERVICE. FOR AN ADDITIONAL \$13 FEE, FINGERPRINTS MAY BE DONE AT THE DEPARTMENT OF LIQUOR WHEN ACCOMPANIED BY A COMPLETED APPLICATION.

Liquor License#: 45212

1. Check the Appropriate Box

Form with checkboxes: [X] Controlling Person, [ ] Agent, [ ] Premises Manager (complete all questions except #12)

2. Name: Bartol Brenda Marie Birth Date: 03/05/60
Last First Middle (NOT a public record)

3. Social Security # [redacted] Driver License #: [redacted] State: AZ

4. Place of birth: Milwaukee, WI USA Height: 5'6" Weight: 145 Eyes: Hazel Hair: Brown
City State COUNTRY (not county)

5. Name of current/most recent spouse: Bartol, Jr Donald Leonard Birth Date: 07/02/57
Last First Middle (NOT a public record)

6. Are you a bona fide resident of Arizona? [X] Yes [ ] No If yes, what is your date of residency: 11/1983

7. Daytime telephone number: 520-2642-9251 E-mail address: brenda\_3560@hotmail.com

8. Business Name: Kountry Kafe Business Phone: 520/642/1716

9. Business Location Address: 10400 N. Hwy 191 Elfrida Az Cochise 85610
Street (do not use PO Box) City State County Zip

10. List your employment or type of business during the past five (5) years. If unemployed, retired, or student, list residence address.

Table with 4 columns: FROM Month/Year, TO Month/Year, DESCRIBE POSITION OR BUSINESS, EMPLOYERS NAME OR NAME OF BUSINESS (Street Address, City, State & Zip). Rows include Restaurant (owner) at Kountry Kafe, Dairy Queen, and Convenience Store.

(ATTACH ADDITIONAL SHEET IF NECESSARY)

11. Provide your residence address information for the last five (5) years: A.R.S. §4-202(D)

FROM Month/Year	TO Month/Year	RESIDENTIAL Street Address
11/98	CURRENT	4143 W. Whitewater School Rd Effenden, Az 85610

(ATTACH ADDITIONAL SHEET IF NECESSARY)

12. As a Controlling Person or Agent, will you be physically present and operating the licensed premises?  
If you answered YES, then answer #13 below. If NO, skip to #14.  Yes  No
13. Have you attended a D.L.C. approved Basic & Management Liquor Law Training Course within the past 3 years?  Yes  No
14. Have you been cited, arrested, indicted, convicted, or summoned into court for violation of ANY criminal law or ordinance, regardless of the disposition, even if dismissed or expunged, within the past five (5) years?  Yes  No
15. Are there ANY administrative law citations, compliance actions or consents, criminal arrests, indictments or summonses pending against you? (Do not include civil traffic tickets.) A.R.S. §4-202, 4-210  Yes  No
16. Has anyone EVER obtained a judgement against you the subject of which involved fraud or misrepresentation?  Yes  No
17. Have you had a liquor application or license rejected, denied, revoked or suspended in or outside of Arizona within the last five years? A.R.S. §4-202(D)  Yes  No
18. Has an entity in which you are or have been a controlling person had an application or license rejected, denied, revoked or suspended in or outside of Arizona within the last five years? A.R.S. §4-202(D)  Yes  No

**If you answered "YES" to any Question 14 through 18 YOU MUST attach a signed statement. Give complete details including dates, agencies involved and dispositions. CHANGES TO QUESTIONS 14-18 MAY NOT BE ACCEPTED**

**NOTARY**

I (Print Full Name) Brenda Marie Bartol hereby declare that I am the Agent/ Controlling Person / Premises Manager filing this application. I have read this document and verify the contents and all statements are true, correct and complete, to the best of my knowledge.

Signature: *Brenda Bartol* State of ARIZONA County of PIMA

The foregoing instrument was acknowledged before me this

My Commission Expires on: 29 OCT 2020 27 Day of JULY, 2018

Day Month Year



Geraldine D. Ortiz  
Notary Public - Arizona  
Pima County  
My Commission Expires  
October 29, 2020

*Geraldine D. Ortiz*  
Signature of Notary

The Licensee has authorized the person named on this questionnaire to act as manager for the above License.

PRINT NAME: \_\_\_\_\_ SIGNATURE: \_\_\_\_\_



Arizona Department of Liquor Licenses and Control
800 W Washington 5th Floor
Phoenix, AZ 85007-2934
www.azliquor.gov
(602) 542-5141

804,675

QUESTIONNAIRE
A.R.S. § 4-207, 4-210
Type or Print with Black Ink

The fees allowed by R19-1-102 will be charged for all dishonored checks.

ATTENTION APPLICANT: This is a legally binding document. Please type or print in black ink. An investigation of your background will be conducted. Incomplete applications will not be accepted. False or misleading answers may result in the denial or revocation of a license or permit and could result in criminal prosecution.

Attention local governments: Social security and birth date information is confidential. This information may be given to law enforcement agencies for background checks only.

QUESTIONNAIRE IS TO BE COMPLETED BY EACH CONTROLLING PERSON, AGENT AND MANAGER BEING DISCLOSED TO THE DEPARTMENT. EACH PERSON COMPLETING THIS FORM MUST SUBMIT A BLUE OR BLACK LINED FINGERPRINT CARD ALONG WITH A \$22 FEE. FINGERPRINTS MUST BE DONE BY A LAW ENFORCEMENT AGENCY OR BONA FIDE FINGERPRINT SERVICE. FOR AN ADDITIONAL \$13 FEE, FINGERPRINTS MAY BE DONE AT THE DEPARTMENT OF LIQUOR WHEN ACCOMPANIED BY A COMPLETED APPLICATION.

Liquor license#: 45212

1. Check the Appropriate box

Form with checkboxes: Controlling Person, Agent, Premises Manager (checked). (complete all questions except #12)

2. Name: BARTOL APRIL ANN Birth Date: 12/19/1984

3. Social Security #: [redacted] Driver License #: [redacted] State: AZ

4. Place of Birth: DOUGLAS AZ USA Height: 5-6 Weight: 200 Eyes: GRN Hair: BR

5. Name of current/most recent spouse: CASTONGUAY KRISTOFER CORREY Birth Date: 12/01/1980

6. Are you a bona fide resident of Arizona? [X] Yes [ ] No If yes, what is your date of residency: 12/19/1984

7. Daytime telephone number: 520-508-5060 E-mail address: tankgurlx@yahoo.com

8. Business Name: The Kountry Kafe Business Phone: 520-642-1716

9. Business Location Address: 10400 N Hwy 191 Elfrida AZ Cochise 85610

10. List your employment or type of business during the past five (5) years. If unemployed, retired, or student, list residence address.

Table with 4 columns: FROM Month/Year, TO Month/Year, DESCRIBE POSITION OR BUSINESS, EMPLOYERS NAME OR NAME OF BUSINESS (Street Address, City, State & Zip). Row 1: 06/2011, CURRENT, Manager, Desert Videdand Oasis LLC, 10338 N Hwy 191 Elfrida AZ 85610

(ATTACH ADDITIONAL SHEET IF NECESSARY)

11. Provide your residence address information for the last five (5) years: A.R.S. §4-202(D)

FROM Month/Year	TO Month/Year	RESIDENTIAL Street Address
03/2012	CURRENT	4245 W. Gleeson Rd Elfrida AZ 85610

(ATTACH ADDITIONAL SHEET IF NECESSARY)

12. As a Controlling Person or Agent, will you be physically present and operating the licensed premises?  
If you answered YES, then answer #13 below. If NO, skip to #14.  Yes  No
13. Have you attended a DLLC approved Basic & Management Liquor Law Training Course within the past 3 years?  Yes  No
14. Have you been cited, arrested, indicted, convicted, or summoned into court for violation of ANY criminal law or ordinance, regardless of the disposition, even if dismissed or expunged, within the past five (5) years?  Yes  No
15. Are there ANY administrative law citations, compliance actions or consents, criminal arrests, indictments or summonses pending against you? (Do not include civil traffic tickets.) A.R.S. §4-202, 4-210  Yes  No
16. Has anyone EVER obtained a judgement against you the subject of which involved fraud or misrepresentation?  Yes  No
17. Have you had a liquor application or license rejected, denied, revoked or suspended in or outside of Arizona within the last five years? A.R.S. §4-202(F)  Yes  No
18. Has an entity in which you are or have been a controlling person had an application or license rejected, denied, revoked or suspended in or outside of Arizona within the last five years? A.R.S. §4-202(D)  Yes  No

If you answered "YES" to any Question 14 through 18 YOU MUST attach a signed statement. Give complete details including dates, agencies involved and dispositions.

CHANGES TO QUESTIONS 14-18 MAY NOT BE ACCEPTED

**NOTARY**

I (Print Full Name) April A Bartol hereby declare that I am the Agent/ Controlling Person / Premises Manager filing this application. I have read this document and verify the contents and all statements are true, correct and complete, to the best of my knowledge.

Signature: A Bartol

State of Arizona County of Cochise

the foregoing instrument was acknowledged before me this

My Commission Expires on: 3-21-22



**REYNA DE LA CRUZ**  
Notary Public - State of Arizona  
COCHISE COUNTY  
My Commission Expires  
March 21, 2022

Day of September

Month

Year 2018

Reyna De La Cruz  
Signature of Notary

The licensee has authorized the person named on this questionnaire to act as manager for the above license.

PRINT NAME: Donald L. Bartol Jr.

SIGNATURE: Donald L. Bartol Jr.

19 JAN 2 14:47:41

# Certificate of Completion For Title 4 **BASIC** Liquor Law Training

<input type="checkbox"/>	On-sale
<input type="checkbox"/>	Off-sale
<input checked="" type="checkbox"/>	On- and off-sale

A Certificate of Completion must be on a form provided by the Arizona Department of Liquor. Certificates are completed by a state-approved training provider and, when issued, the Certificate is signed by the course participant.

The State requires BASIC Title 4 training only as a prerequisite for MANAGEMENT Title 4 training or as a result of a liquor law violation. Persons required to have BASIC Title 4 training are listed at the base of this Certificate. Licensees sometimes require BASIC Title 4 Training a condition of employment.

A replacement Certificate of Completion for Title 4 training must be available through the training provider for two years after the training completion date.

### Student Information

April Ann Bartol  
Full Name (please print)

A Bartol  
Signature

11/14/2018  
Training Completion Date

11/14/2021  
Certificate Expiration Date  
(three years from completion date)

### Training Provider Information

**ABC – Arizona Business Council for Alcohol Education**

Company Name

8155 North 24th Avenue, Suite A; Phoenix, Arizona 85021

Mailing Address

(602) 285-1396

Daytime Contact Phone Number

I, Lynsay Palmer, certify that the above named individual did successfully complete  
Instructor Name (please print)

Title 4 BASIC Training in accordance with A.R.S. §4-112(G)(2) and Arizona Administrative Code (A.A.C.)R19-1-103 using training course content and materials approved by the Arizona Department of Liquor Licenses and Control. I understand that misuse of this Certificate of Completion can result in the revocation of State-approval for the Title 4 Training Provider named in this section as provided by A.A.C. R19-1-103(E) and (F).

Lynsay Palmer  
Instructor Signature

11 / 14 / 2018  
Day Mo Year

Persons required to complete BASIC & MANAGEMENT Title 4 training: 1) owner(s) actively involved in the daily business operations of a liquor-licensed business of a series listed below  
2) licensees, agents and managers actively involved in the daily business operations of a liquor-licensed business of a series listed below

- |                                  |                                  |                          |                                      |
|----------------------------------|----------------------------------|--------------------------|--------------------------------------|
| In-state Microbrewery (series 3) | Government (series 5)            | Bar (series 6)           | Beer & Wine Bar (series 7)           |
| Conveyance (series 8)            | Liquor Store (series 9)          | Private Club (series 14) | Hotel/Motel w/restaurant (series 11) |
| Restaurant (series 12)           | In-state Farm Winery (series 13) |                          | Beer & Wine Store (series 10)        |

Liquor license applications (initial and renewal) are not complete until valid Certificates of Completion for all required persons have been submitted to the Department of Liquor.

The questionnaire (which designates a manager to a location) and the agent change form (which assigns a new agent to active liquor licenses) are not complete until valid Certificates of Completion for all required persons have been submitted to the Department of Liquor.

19 JAN 2 Liqu. Lic. RM1112

18 NOV 28 Liqu. Dept RM 1 21

# Certificate of Completion For Title 4 **MANAGEMENT** Liquor Law Training

A Certificate of Completion must be on a form provided by the Arizona Department of Liquor. Certificates are completed by a state-approved training provider and, when issued, the Certificate is signed by the course participant.

Basic Title 4 training is a prerequisite for MANAGEMENT Title 4 training. A valid Certificate of Completion for BASIC Title 4 training must be on file at the Department of Liquor and satisfactory completion of a State-approved BASIC Title 4 course must be verified by the training provider prior to issuing a Certificate of Completion for MANAGEMENT Title 4 training.

A replacement Certificate of Completion for Title 4 training must be available through the training provider for two years after the training completion date.

### Student Information

April Ann Bartol

Full Name (please print)

A Bartol

Signature

11/14/2018

Training Completion Date

11/14/2021

Certificate Expiration Date  
(three years from completion date)

### Training Provider Information

**ABC - Arizona Business Council for Alcohol Education**

Company Name

8155 North 24th Avenue, Suite A, Phoenix, Arizona 85021

Mailing Address

(602) 285-1396

Daytime Contact Phone Number

I, Lynsay Palmer, certify that the above named individual did successfully complete

Instructor Name (please print)

Title 4 MANAGEMENT Training in accordance with A.R.S. §4-112(G)(2) and Arizona Administrative Code (A.A.C.)R19-1-103 using training course content and materials approved by the Arizona Department of Liquor Licenses and Control. I understand that misuse of this Certificate of Completion can result in the revocation of State-approval for the Title 4 Training Provider named in this section as provided by A.A.C. R19-1-103(E) and (F).

Lynsay Palmer

Instructor Signature

11 / 14 / 2018

Day Mo Year

Persons required to complete BASIC & MANAGEMENT Title 4 training: 1) owner(s) actively involved in the daily business operations of a liquor-licensed business of a series listed below  
2) licensees, agents and managers actively involved in the daily business operations of a liquor-licensed business of a series listed below

In-state Microbrewery (series 3)  
Conveyance (series 8)  
Restaurant (series 12)

Government (series 5)  
Liquor Store (series 9)  
In-state Farm Winery (series 13)

Bar (series 6)  
Private Club (series 14)

Beer & Wine Bar (series 7)  
Hotel/Motel w/restaurant (series 11)  
Beer & Wine Store (series 10)

Liquor license applications (initial and renewal) are not complete until valid Certificates of Completion for all required persons have been submitted to the Department of Liquor.

The questionnaire (which designates a manager to a location) and the agent change form (which assigns a new agent to active liquor licenses) are not complete until valid Certificates of Completion for all required persons have been submitted to the Department of Liquor.