

COCHISE COUNTY

Cochise County Office Relocation

Joe E. Casey
Facilities Director
Chief Information Officer



Public Programs...Personal Service

Organization Relocation Purpose

- Increase Security
 - Consolidate court service to buildings that have Court Security already in place
 - Old High school
- Increase Efficiencies
 - Align departments that work together in the same building or near other critical departments
 - BOS, HR, Finance
 - Community Development, Highways, and Floodplain and Engineering
 - Legal Defender, Public Defender and Legal Advocate
 - Adult and Juvenile Detention next to the court house
 - Public Fiduciary and Health Department.
- Improve work place environment
 - Public Fiduciary controlled house hold items are currently stored in offices and the health department recommends these are stored outside office workspaces
- Maximize the available County space
- Empty the Old Highschool in Bisbee

Proposed Buildings and Departments

- Melody Lane Building A
 - Health
 - Public Fiduciary
 - Housing
 - Library
- Melody Lane Building B
 - Assessors
 - Recorders
- Melody Lane Building E
 - Elections
 - Treasures
- Melody Lane Building F
 - Community Development
 - Floodplain and Engineering
 - Highways

Proposed Buildings and Departments Old Bisbee

- Old Highschool
 - Empty
- Court House
 - Clerk of the Court
 - Court Administration
 - Court Security
- Admin Building (next to court house)
 - Adult and Juvenile Probation
 - Court Administration
 - Public Defender
 - Legal Defender
 - Legal Advocate

Additional Building Space

- Add on to BOS/Finance area
 - Fix a flooding issue and add more area for HR/Finance
 - 1,500 sqft
 - \$120,000
- Public Fiduciary Storage Unit
- Foothills remodel completion
- Sierra Vista Regional Service Center additional building

Timeline Milestones

- Move Elections by the end of August. This will require the following departments to move prior to August
 - HR temporary move
 - Highways
 - Floodplain and Engineering
 - Community Development
- Complete proposed moves by September 2020

Current Layout

Building E, F, G Melody Lane



Proposed Layout

Building E, F, G Melody Lane



Current Layout

Building A, Melody Lane

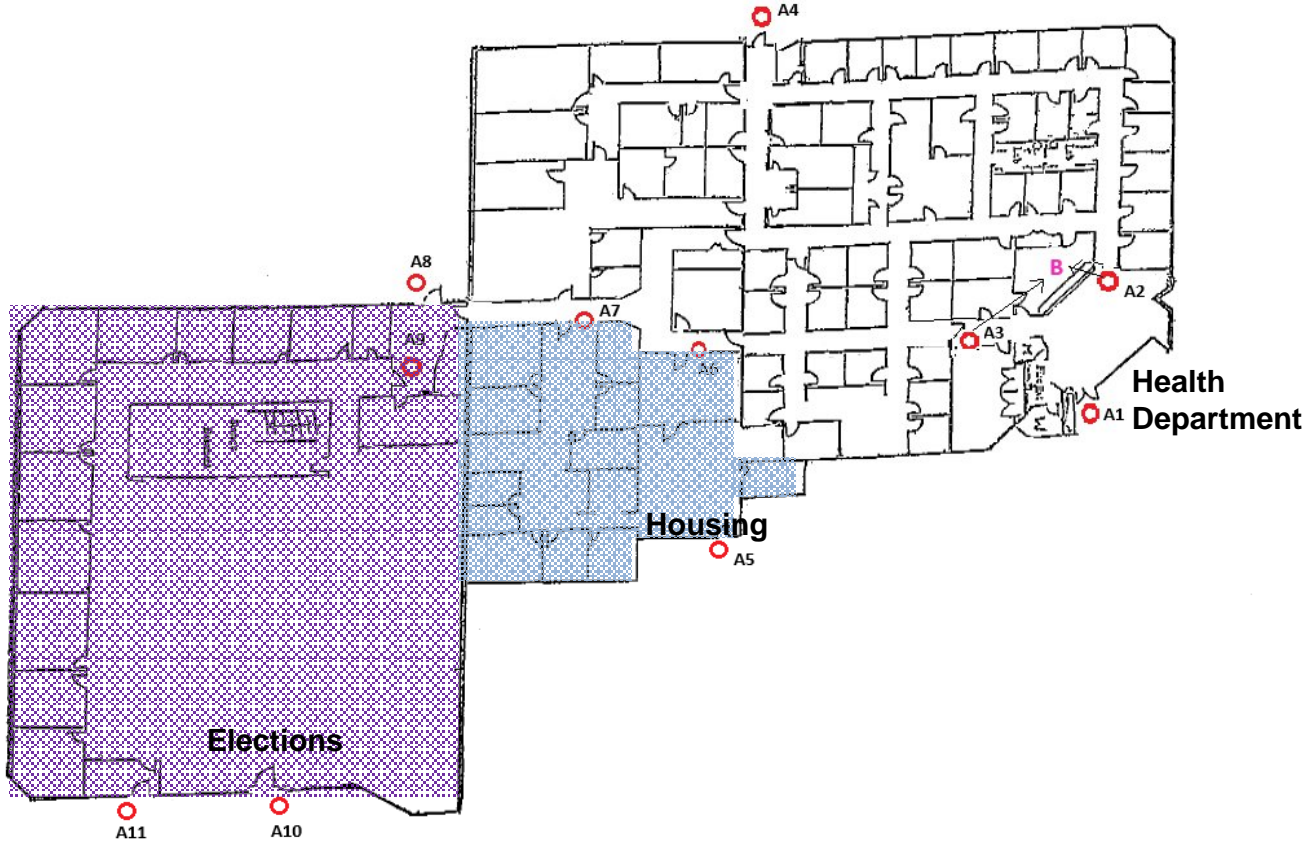

Proposed Layout

Building A, Melody Lane

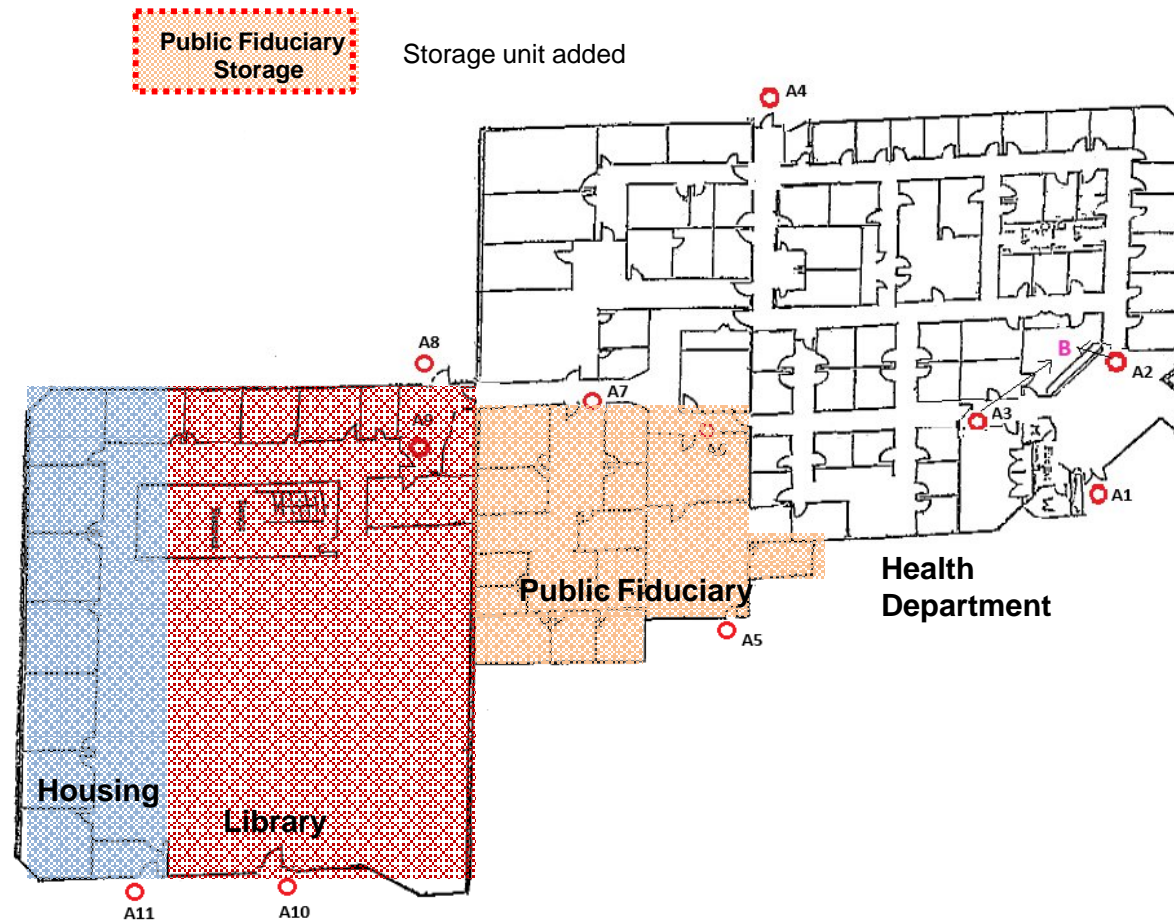

Current Layout

Building A Basement, Melody Lane

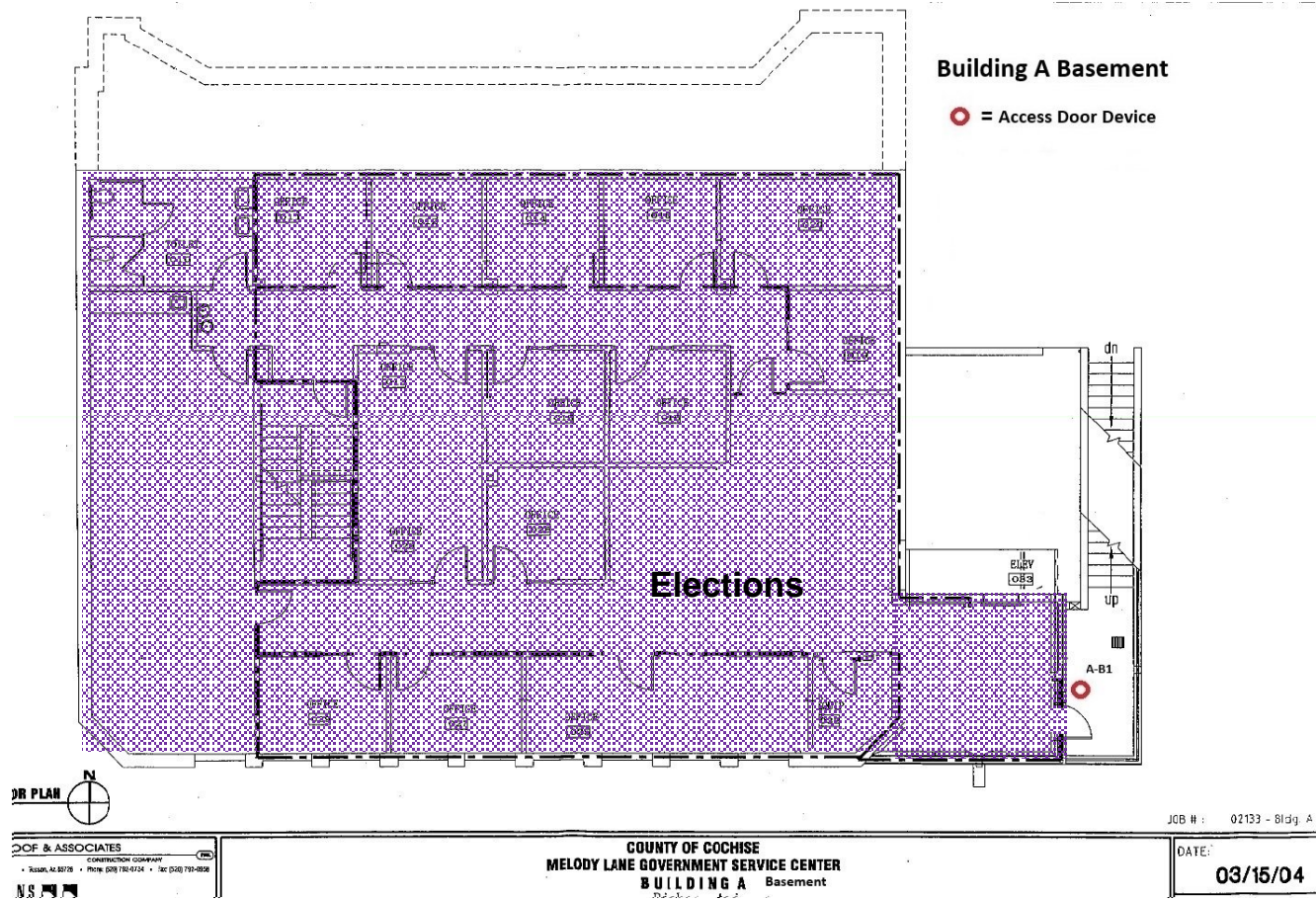

Proposed Layout

Building A Basement, Melody Lane

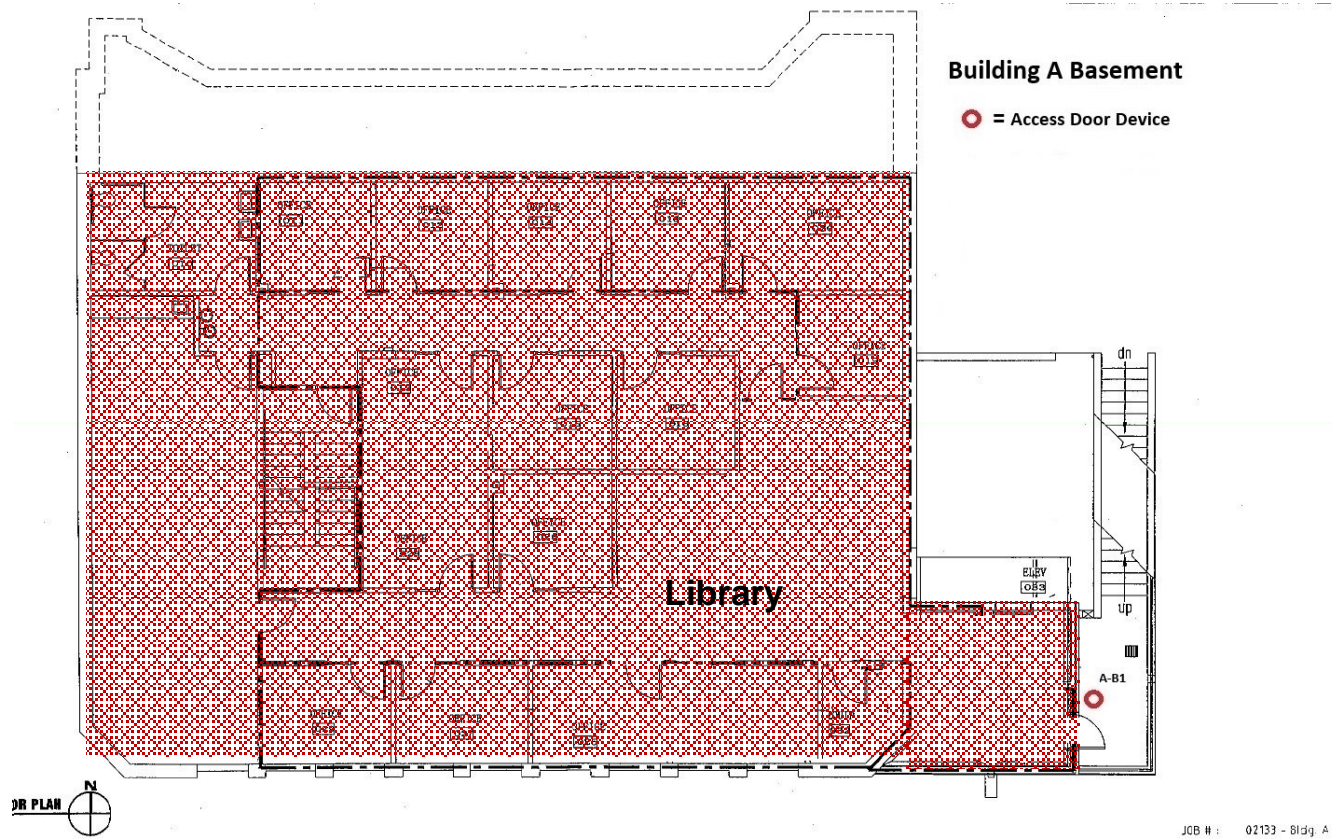

DOF & ASSOCIATES
 CONSTRUCTION CONSULTANTS
 • Tucson, AZ 85726 • PHONE (520) 782-0734 • FAX (520) 791-0826
 N.S.

COUNTY OF COCHISE
 MELODY LANE GOVERNMENT SERVICE CENTER
 BUILDING A Basement

JOB #: 02133 - Bldg. A

DATE: 03/15/04

Current Layout

1st Floor Old High School

- Relocate to Admin building next to the Court House in old Bisbee

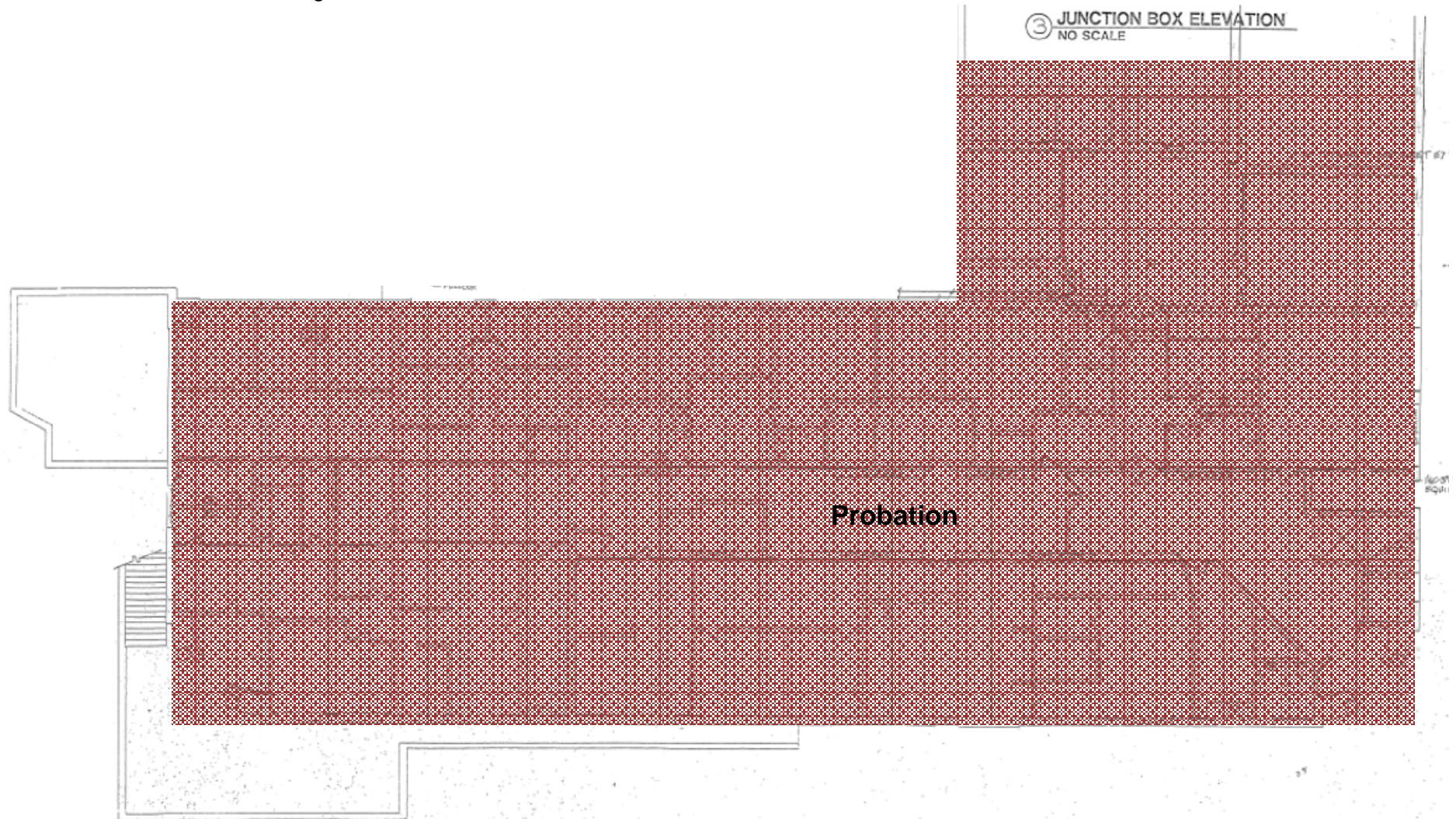

Current Layout

2nd Floor Old High School

- Relocate Library to Melody Lane (Current Elections)
- Relocate Legal Defender to 3rd floor of Admin building next to the Court House in old Bisbee (Current Public Fiduciary)

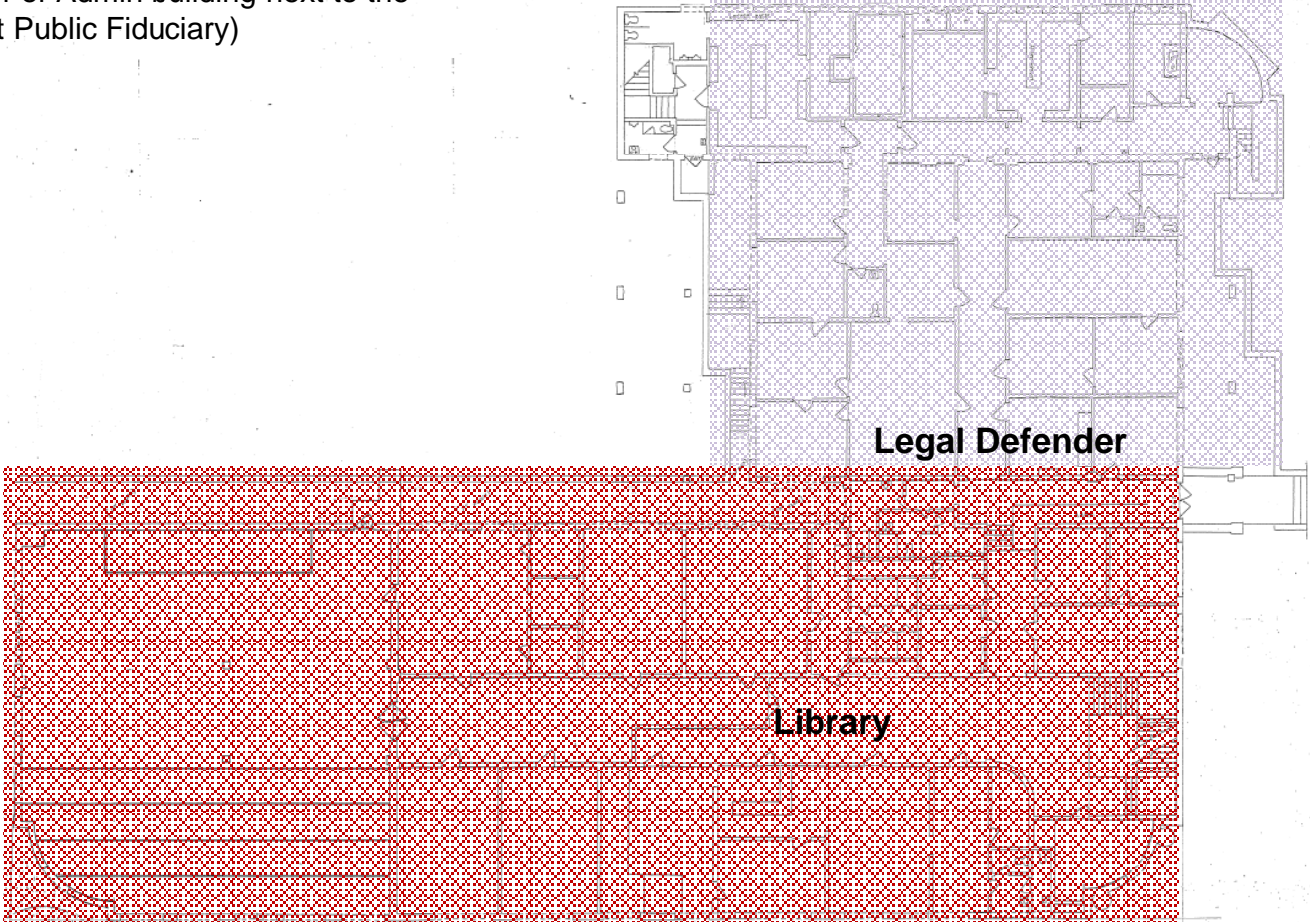

Current Layout

3rd Floor Old High School

- Relocate to Sierra Vista

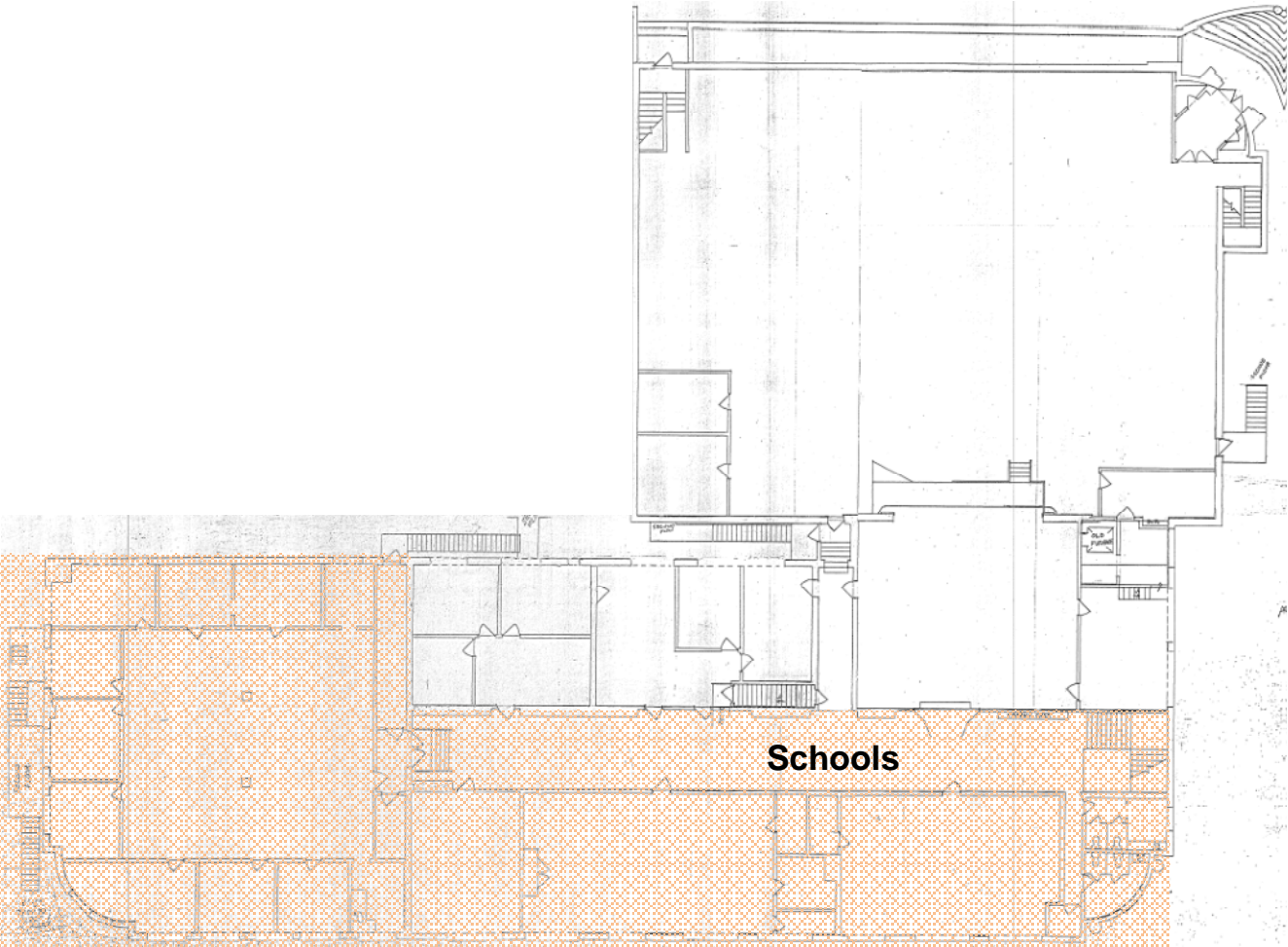

Current Layout

1st and 2nd Floor Admin Building

Bisbee- Admin Building

○ = Access Door Reader



Proposed Layout

1st and 2nd Floor Admin Building

Bisbee- Admin Building

○ = Access Door Reader

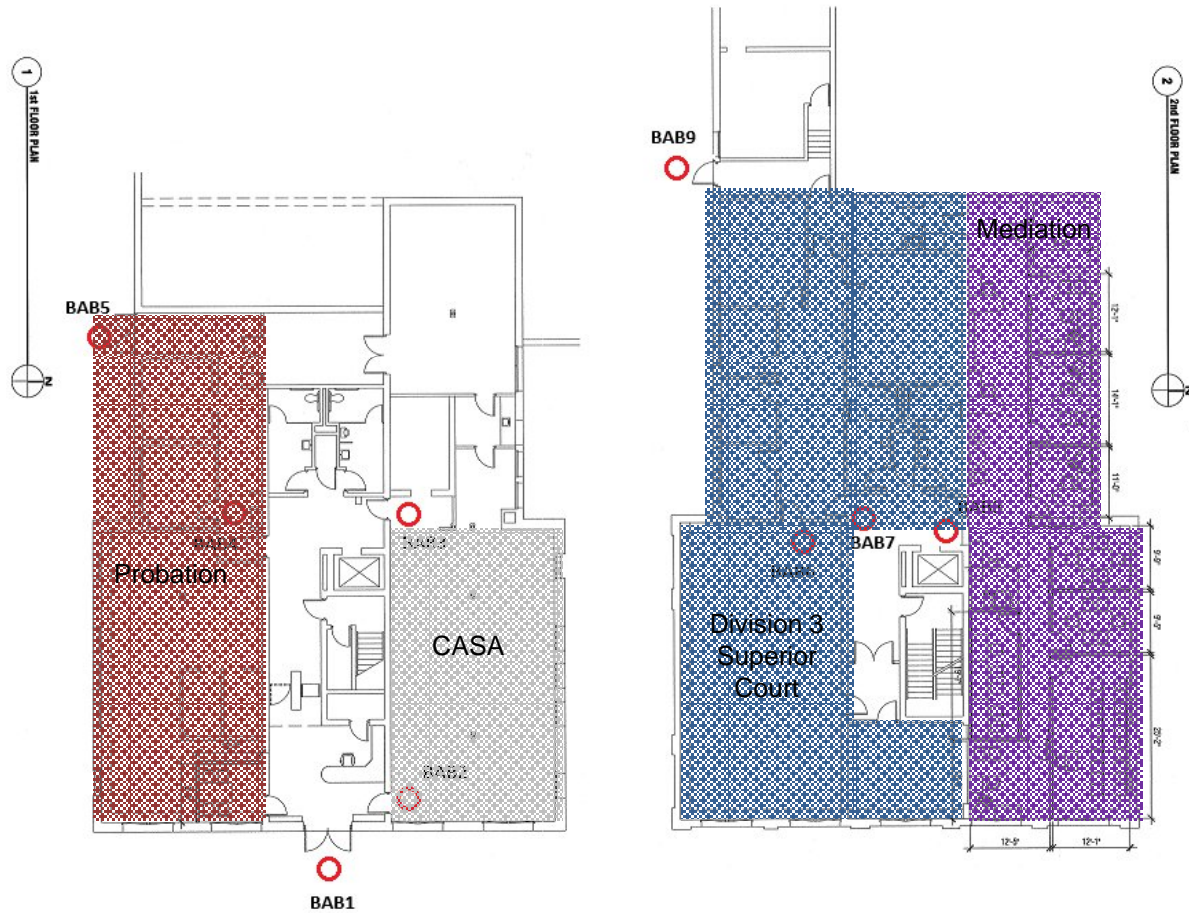

Current Layout

3rd Floor Admin Building

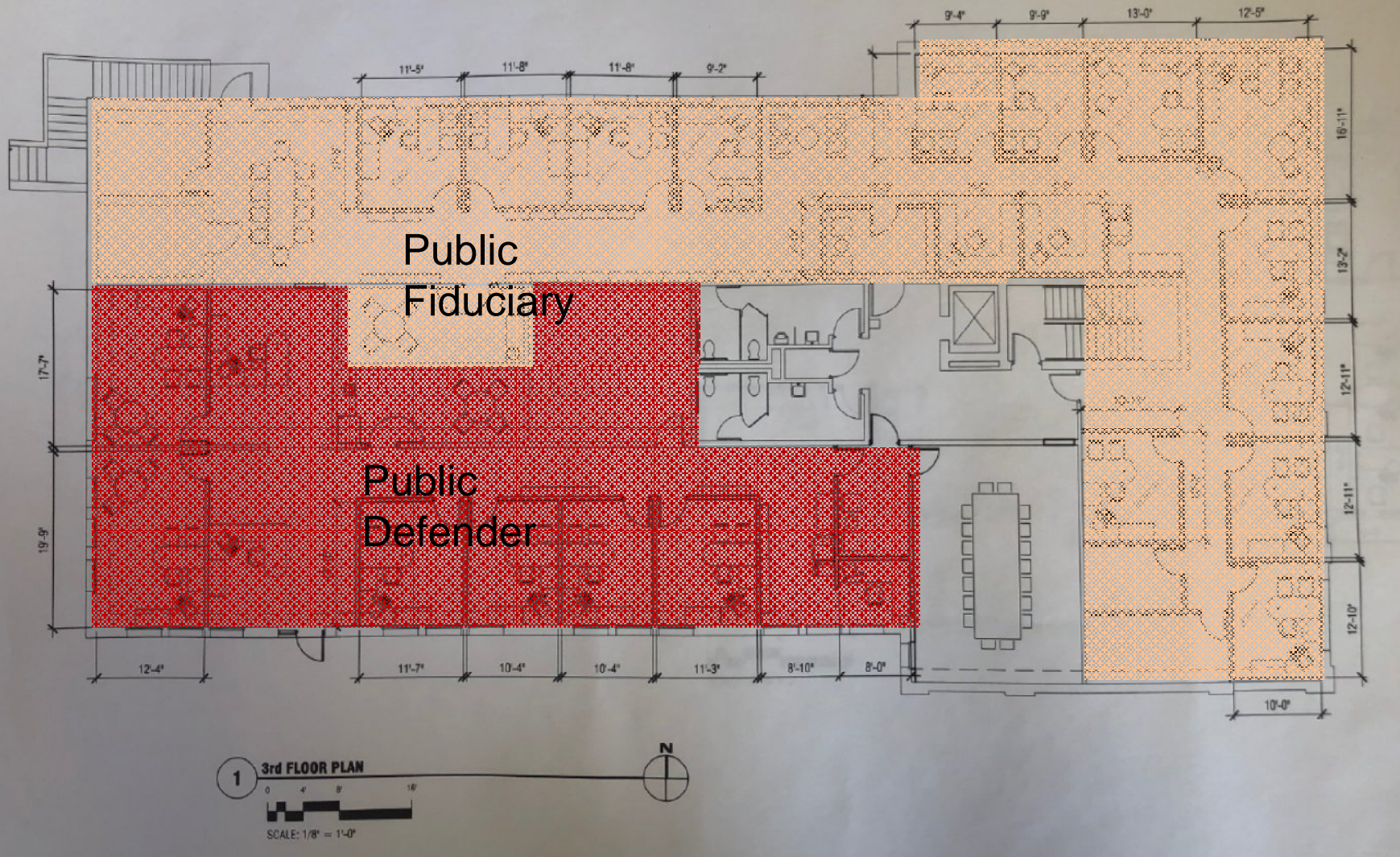

Proposed Layout

3rd Floor Admin Building

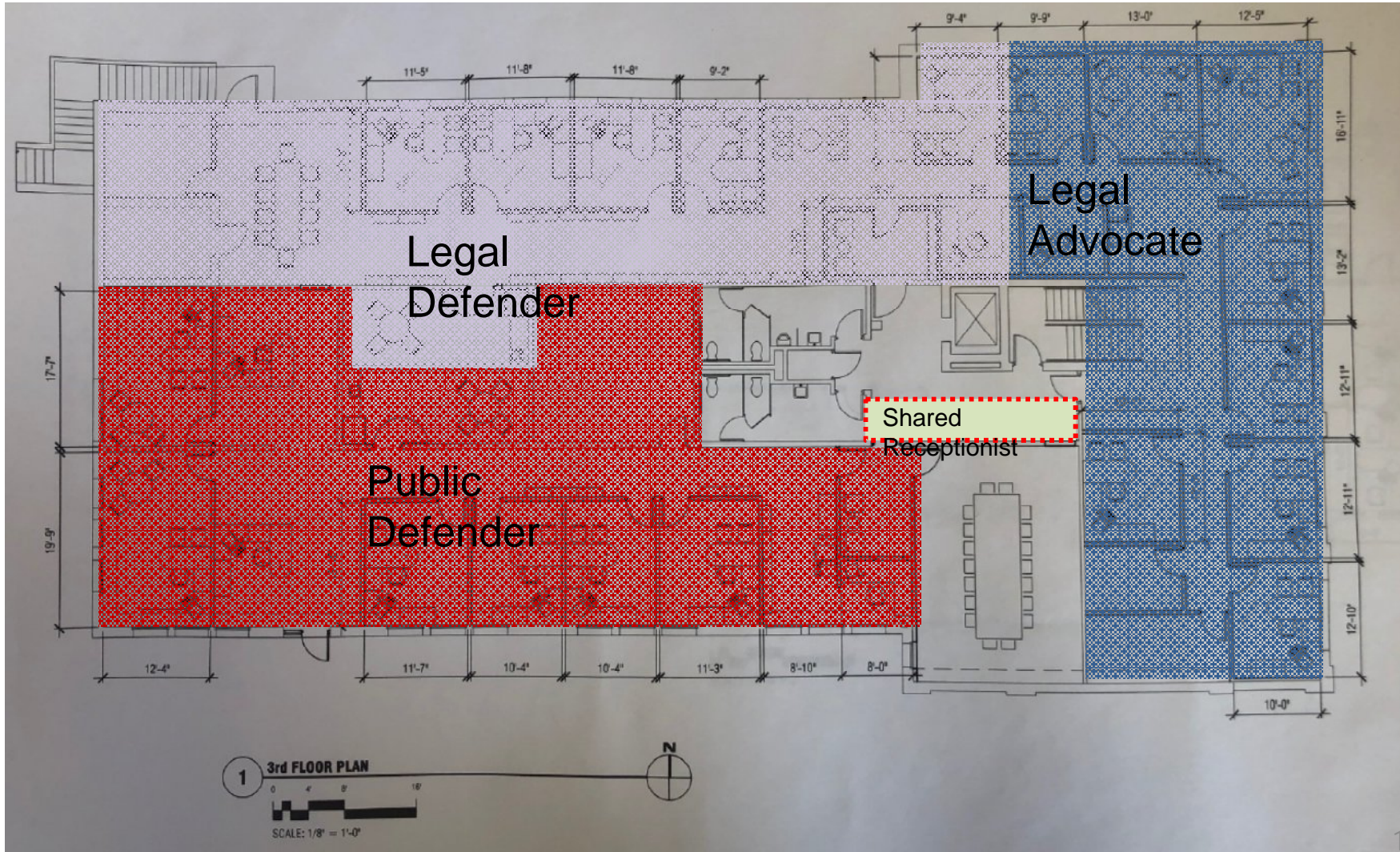

Current Layout

4th Floor Admin Building

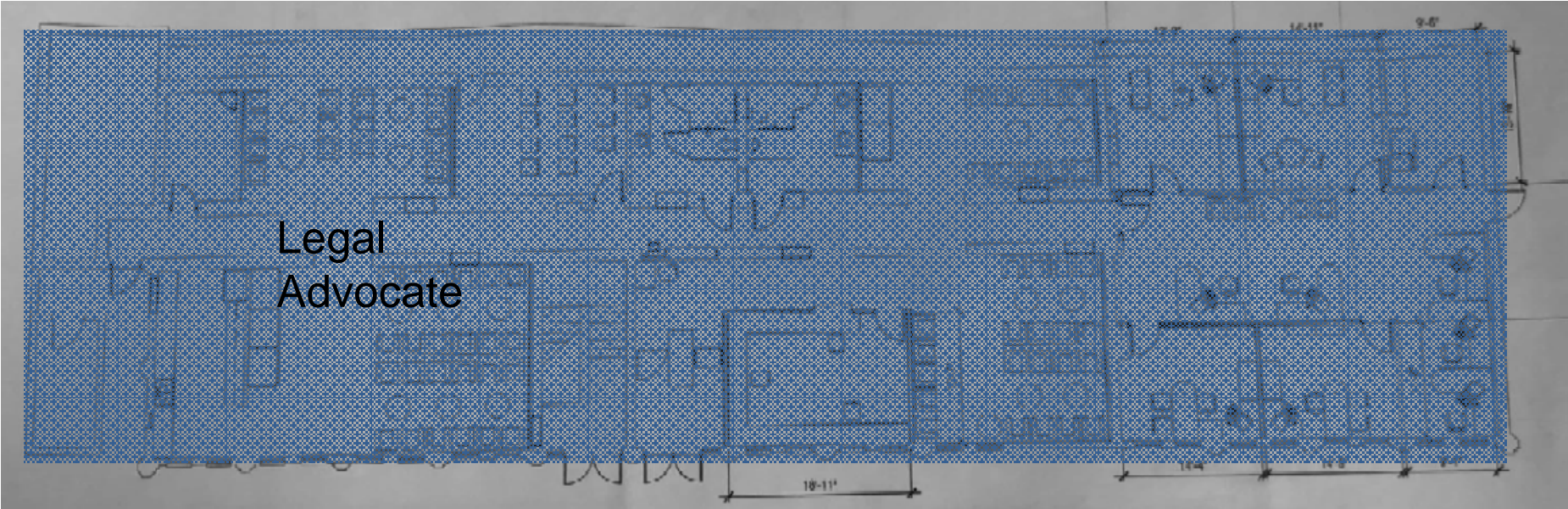

Proposed Layout

4th Floor Admin Building

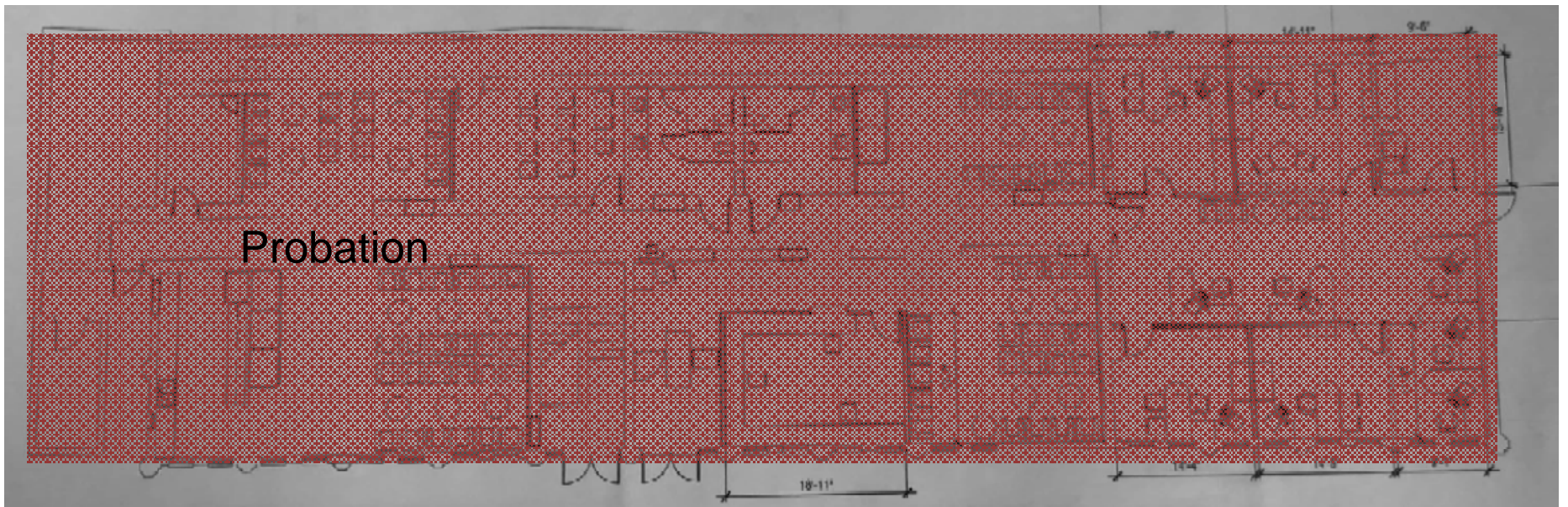

Current Layout

1st Floor Court House

Clerk of the Court
Example layout.

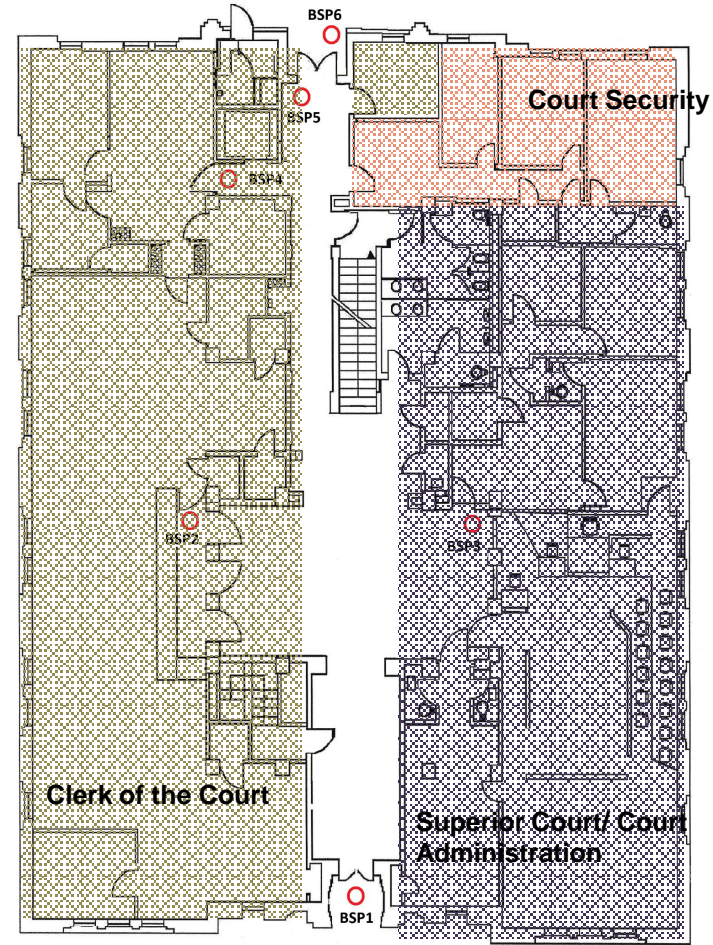
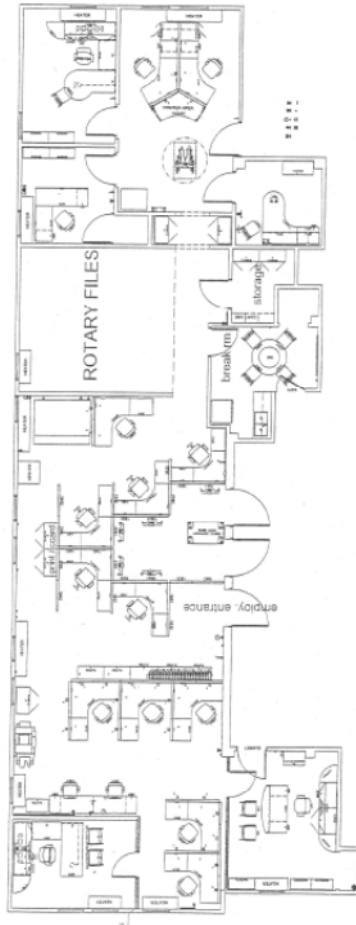

Court House
100 Quality Court

○ = Access Door Reader

Main/Ground Level

Current Layout

2nd Floor Court House

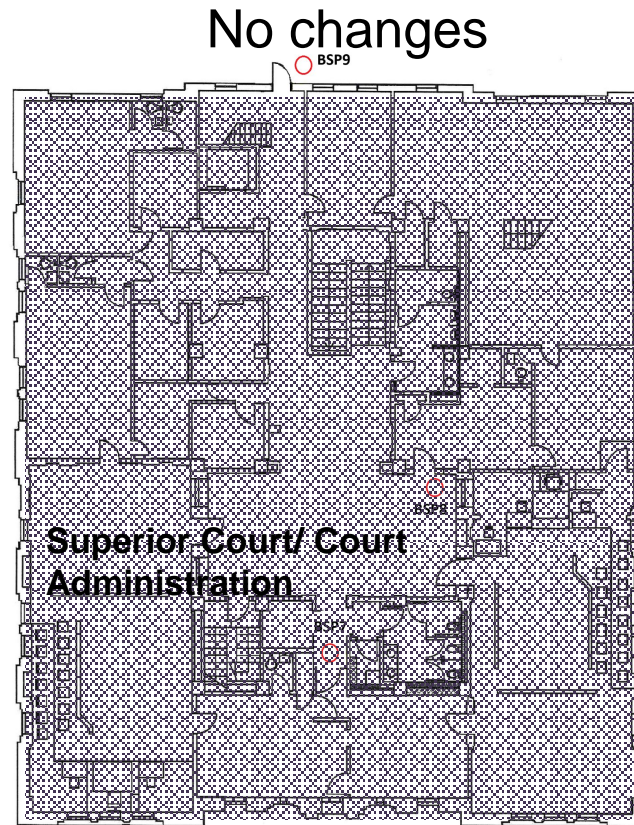

SECOND LEVEL

Court House
100 Quality Court

○ = Access Door Reader



Current Layout

Basement Court House

No changes

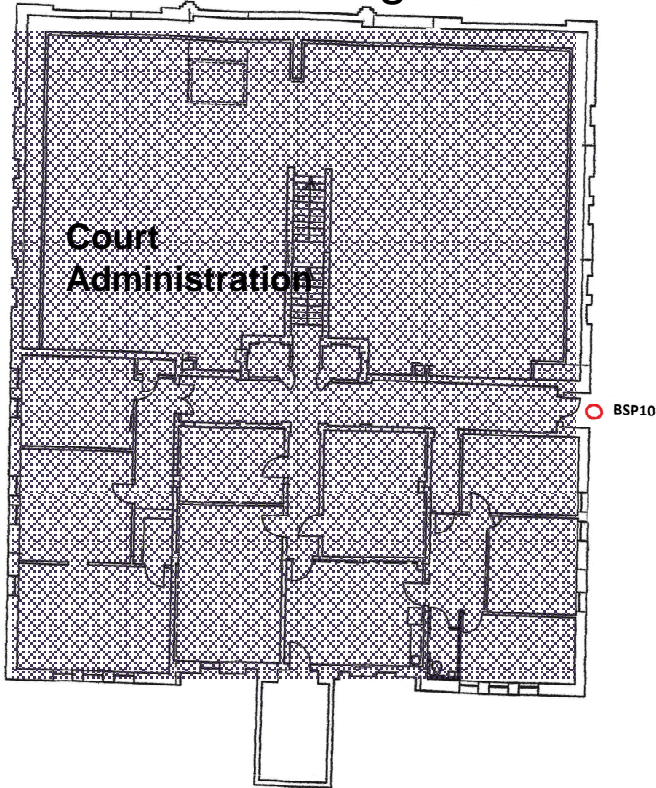

Court House
100 Quality Court

○ = Access Door Reader

Basement Level

Current Layout

Building B, Melody Lane

No changes

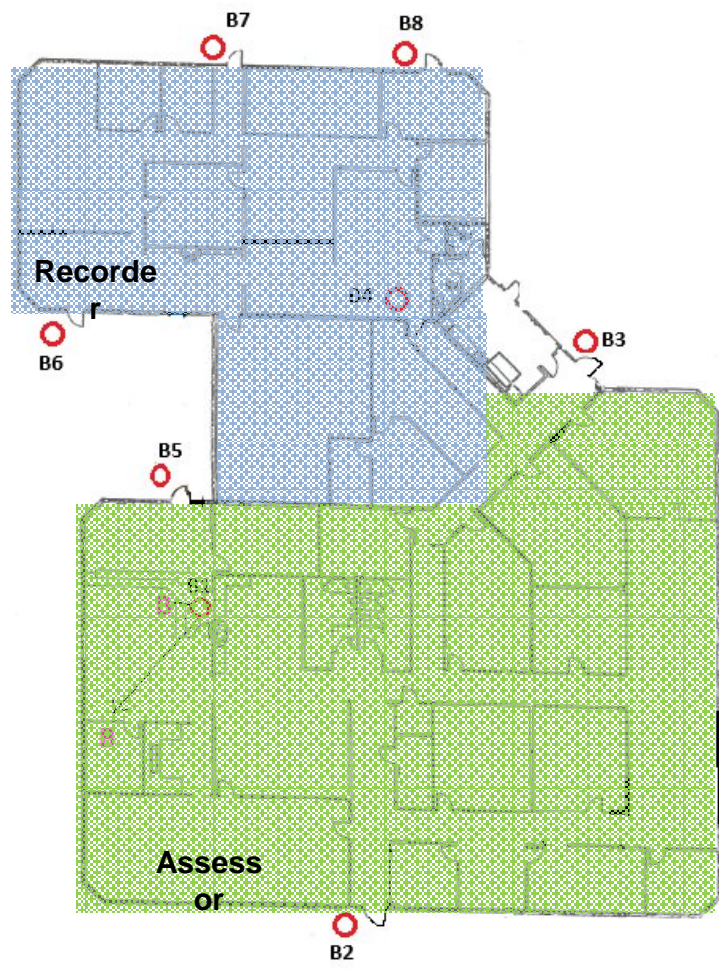

COCHISE COUNTY

Questions?

