



# Cochise County Community Development

Development Services

Public Programs...Personal Service

www.cochise.az.gov

## APPLICATION FOR VARIANCE

DESIRING A VARIANCE FROM THE TERMS OF THE COCHISE COUNTY ZONING REGULATIONS:  
TO THE HONORABLE BOARD OF ADJUSTMENT, DISTRICT \_\_\_\_\_

I (we), the undersigned, hereby petition the Cochise County Board of Adjustment, District \_\_\_\_\_  
to grant a variance from the terms of the Cochise County Zoning Regulations as follows:  
(Note: Complete all the following items. If necessary, attach additional sheets.)

1. Parcel Number: 208 75 070A6
2. Address of parcel: 1952 N LEE RD
3. Area of Parcel (to nearest tenth of an acre): 0.21
4. Zoning District designation of Parcel: MH-72
5. Describe existing uses of the parcel and the size and location of existing structures and buildings on it.  
1961 EL CAR 10'x55' MOBILE HOME (USED FOR STORAGE)  
16'x 24' GARAGE (USED FOR WORK SHOP)  
I LIVE IN THE HOUSE NEXT DOOR, AT 1950  
NORTH LEE ROAD.
6. Describe all proposed uses or structures, which are to be placed on the property.  
12' x 30' RV CARPORT TO STOP RV
7. State the specific nature of the variance or variances sought.  
TO HAVE THE RV CARPORT  
TO ALINE WITH GARAGE.

**Bisbee Office**  
1415 Melody Lane, Building E  
Bisbee, Arizona 85603  
520-432-9300  
520-432-9278 fax  
1-877-777-7958  
planningandzoning@cochise.az.gov

**Highway and Floodplain**  
1415 Melody Lane, Building F  
Bisbee, Arizona 85603  
520-432-9300  
520-432-9337 fax  
1-800-752-3745  
highway@cochise.az.gov  
floodplain@cochise.az.gov

8. A variance may be granted only when, due to any peculiar situation surrounding a condition of a specific piece of property, including unusual geographic or topographic conditions, strict application of the Zoning Regulations would result in an unnecessary hardship to the property owner. In granting variances, however, the general intent & purpose of the Zoning Regulations will be preserved (See attached Section 2103.02 on variances). Describe the reasons for requesting the variance and attach any documents necessary to demonstrate compliance with the provisions cited above.

TO HAVE THE RV CARPORT ALINE WITH THE EXISTING GARAGE

9. State why the variance would not cause injury to or impair the rights of surrounding property owners. Identify conditions you propose, if any, to minimize the impact on surrounding properties. It shall be the responsibility of the Applicant to submit any studies and/or data necessary to demonstrate the effectiveness of the alternative conditions.

I CAN THINK OF NO REASON IT WOULD CAUSE ANY PROBLEM.

MY RV IS ALREADY PARKED THERE AND NO ONE HAS EVER COMPLAINED.

10. List the name and address of all owners of the Parcel(s) for which the variance is sought.

PROPERTY OWNER	MAIL ADDRESS
GALE K RAMSEY	PO BOX 381 DRAGON AZ 85609

The undersigned hereby certifies and declares that to the best of his/her knowledge and belief the data submitted on and attached to this application for a variance from the terms of the Cochise County Zoning Regulations are true and correct.

SIGNATURE OF PETITIONER

ADDRESS

DATE 12/3/19

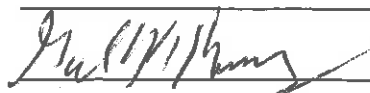

1950 N LEE RD DRAGON AZ 85609

APPLICANT'S PHONE NUMBER 520 586 1161

APPLICANT'S EMAIL ADDRESS RAMSEY GALE @ YAHOO. COM

Note: Each application shall be accompanied by an accurate site plan showing the parcel of land and the existing and proposed structures and buildings on it, and shall be accompanied by a check in the amount of three hundred dollars (\$300) payable to the Cochise County Treasurer. Return to the Cochise County Planning Department, 1415 Melody Lane, Building E, Bisbee, Arizona, 85603.

## 2103.02 Variances

The Board of Adjustment may grant a variance from the terms of these Zoning Regulations when, owing to peculiar conditions, a strict interpretation would work an unnecessary hardship, if in granting such variance the general intent and purposes of the Zoning Regulations will be preserved. It shall be the responsibility of the applicant to submit any studies and/or data necessary to demonstrate the effectiveness of the alternative conditions.

These zoning regulations are generally intended to yield results that are in compliance with all other applicable laws. A request for a "reasonable accommodation" in these regulations, pursuant to any federal or state housing law or other similar legislation, as may be necessary to afford an equal opportunity to housing under any such law, shall be considered to be an appropriate condition for a variance from the strict application of these zoning regulations. The Board of Adjustment is authorized to grant any such variance, to the extent that any such accommodation is required pursuant to any applicable state or federal law.

Any decision of the Board of Adjustment allowing a variance shall be considered for revocation by the Board of Adjustment if substantial construction, in accordance with the plans for which such variance was granted, has not been initiated within 12 months of the date of approval, building permit issuance, or if judicial proceeding to review the Board of Adjustment's decision has been instituted, 12 months from the date of entry of the final order in such proceedings, including appeals. Additionally, if any of the conditions of the variance approval are not complied with within 12 months or within the time period set by the Board, it shall be revoked after 30 days notice to the owner and applicant, unless a request for a review hearing before the Board of Adjustment is made by the applicant within this 30 day appeal period. The Board of Adjustment may grant reasonable extensions to the time limits upon a hearing pursuant to a timely written request by the applicant.

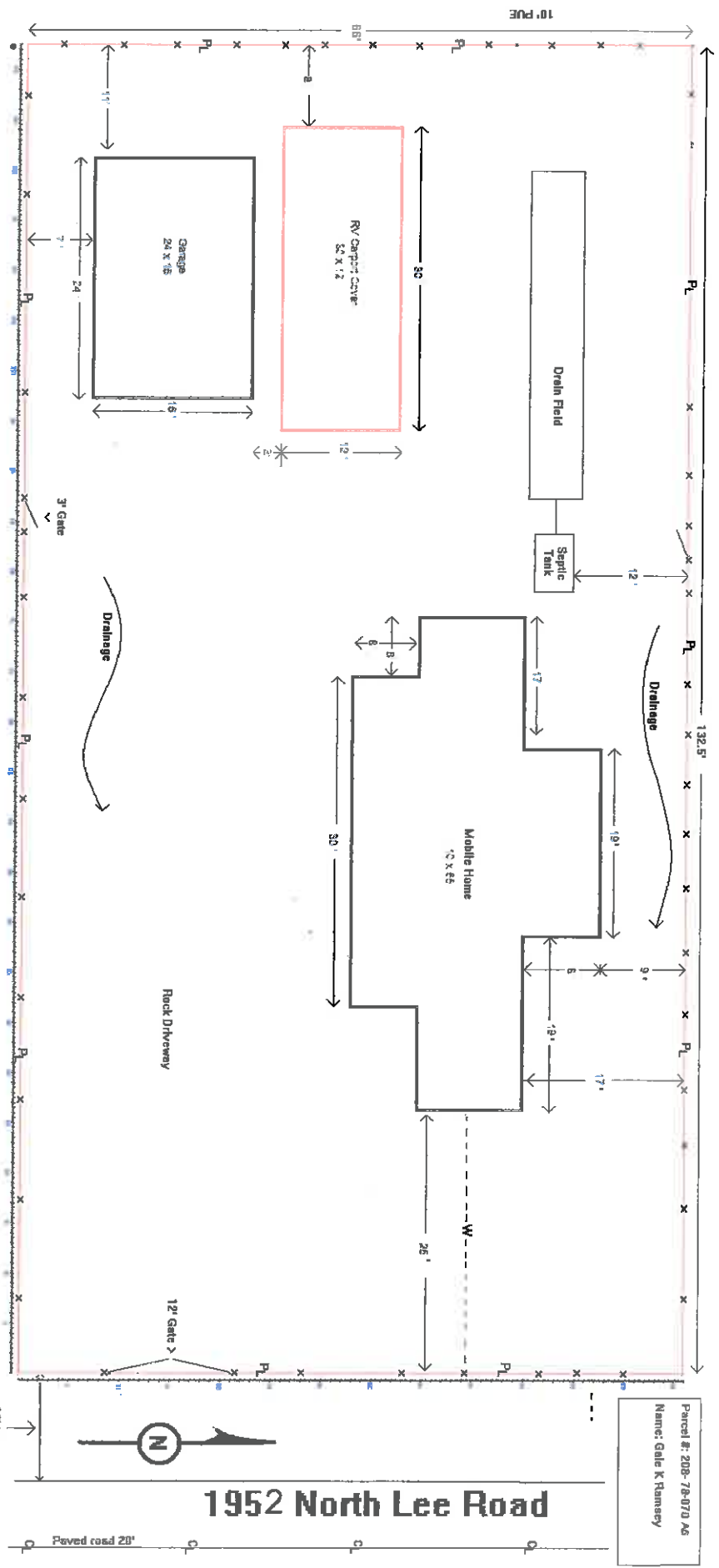

Parcel #: 208- 78-070 AS  
 Name: Galie K Ramsey

**1952 North Lee Road**

12' between edge of driveway  
 and property line