

Sun Corridor Trail - South Preliminary Concept

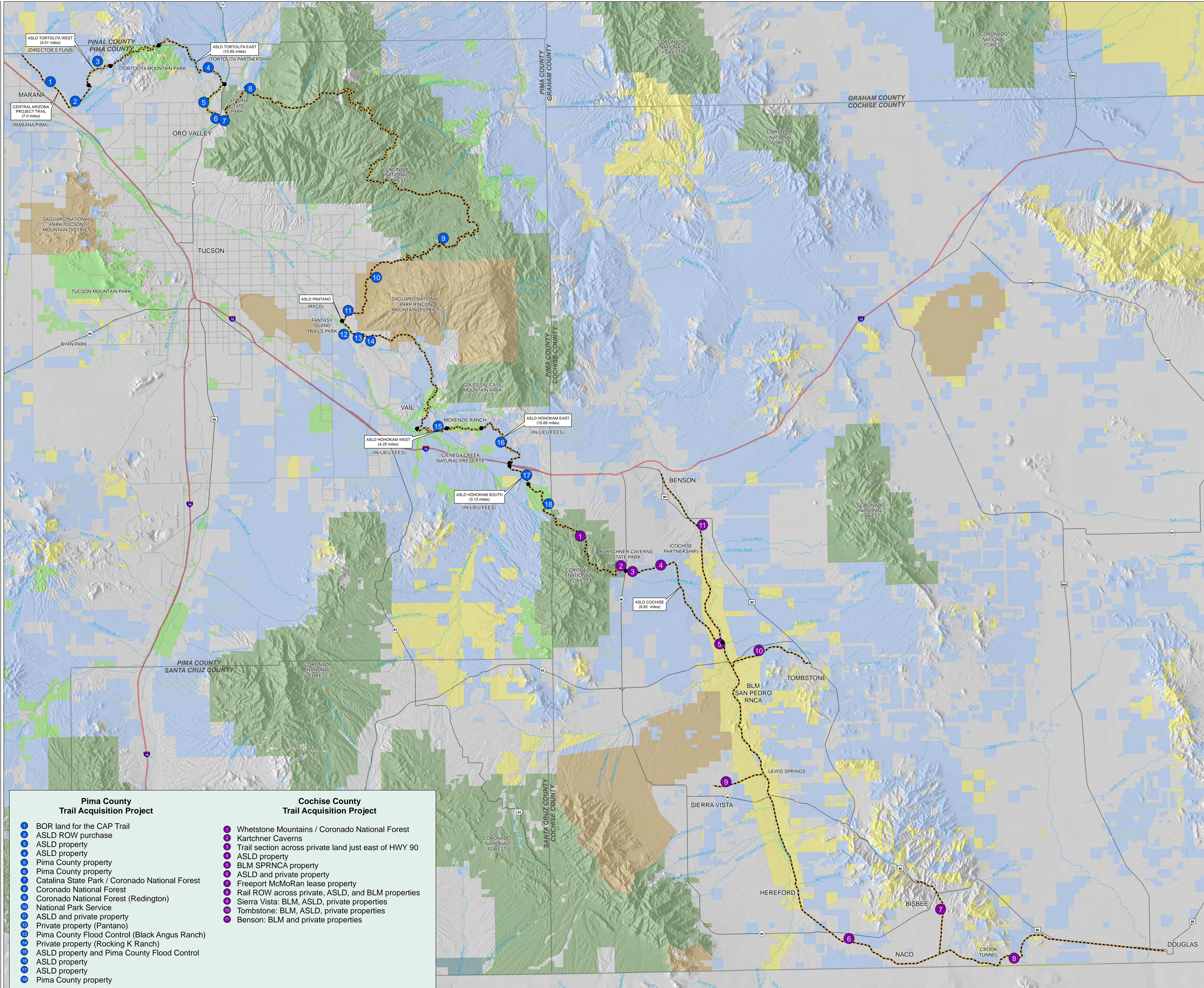

- Cochise County
- Pima County
- Sun Corridor Trail
- Interstate
- U.S. or State Route
- Pima County
- National Forest
- State Park
- State of Arizona
- BLM
- Federal Land
- County Boundary

Sun Corridor Trail = 260.88 miles
 Town Links = 34.98 miles
 Total Trail = 295.86 miles

December 2020
 1 inch = 13,000 feet
 0 2 4 6 8 Miles

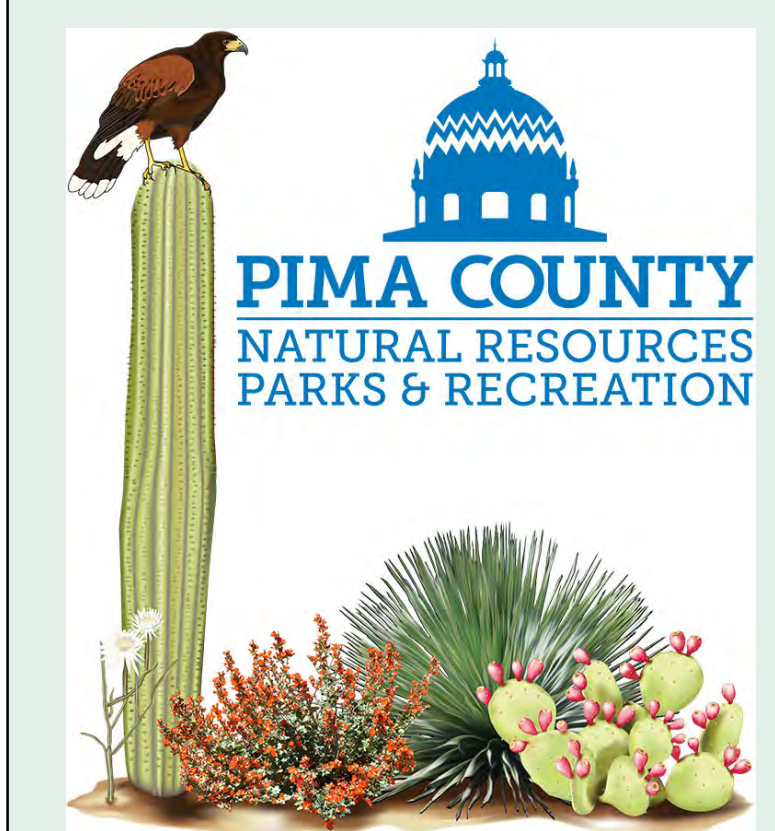

We give no warranty, expressed or implied, as to the accuracy, reliability, or completeness of the data. This disclaimer applies both to the direct use of the data and any derivative products produced with the data. Any type of boundary, line or point locations contained within this data, or displayed within this product, are approximate, and should not be used for authoritative or legal location purposes. Users should independently research, investigate, and verify all information to determine if the quality is appropriate for their intended purpose. If legally defensible boundaries or locations are required, they should first be established by an appropriate state-registered professional. The information contained in this data is dynamic and may change over time. It is the responsibility of the data user to use the data appropriately and consistent with the intent stated in the metadata.

Per A.R.S. 37-178: A public agency that shares geospatial data of which it is the custodian is not liable for errors, inaccuracies or omissions and shall be held harmless from and against all damages, loss or liability arising from any use of geospatial data that is shared.

FIGIS\Bui_Corridor_Trail\Bui_Corridor_South\Douglas.mxd
 6/16/2020 12:23:20 PM

- | Pima County
Trail Acquisition Project | Cochise County
Trail Acquisition Project |
|--------------------------------------------------|---------------------------------------------------------|
| 1 BOR land for the CAP Trail | 1 Whetstone Mountains / Coronado National Forest |
| 2 ASLD ROW purchase | 2 Kartchner Caverns |
| 3 ASLD property | 3 Trail section across private land just east of HWY 90 |
| 4 ASLD property | 4 ASLD property |
| 5 Pima County property | 5 BLM SPRNCA property |
| 6 Pima County property | 6 ASLD and private property |
| 7 Catalina State Park / Coronado National Forest | 7 Freeport McMoran lease property |
| 8 Coronado National Forest | 8 Rail ROW across private, ASLD, and BLM properties |
| 9 Coronado National Forest (Redington) | 9 Sierra Vista: BLM, ASLD, private properties |
| 10 National Park Service | 10 Tombstone: BLM, ASLD, private properties |
| 11 ASLD and private property | 11 Benson: BLM and private properties |
| 12 Private property (Pantano) | |
| 13 Pima County Flood Control (Black Angus Ranch) | |
| 14 Private property (Rocking K Ranch) | |
| 15 ASLD property and Pima County Flood Control | |
| 16 ASLD property | |
| 17 ASLD property | |
| 18 ASLD property | |
| 19 Pima County property | |