

Cascabel Right-of-Way and Sight Distance

Jackie Watkins, County Engineer

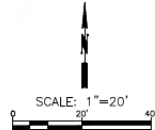

A PORTION OF THE NORTHWEST
QUARTER OF SECTION 27 TOWNSHIP
16 SOUTH RANGE 20 EAST,
G&SRM, COCHISE COUNTY, ARIZONA



208-37-023

25MPH - 280'

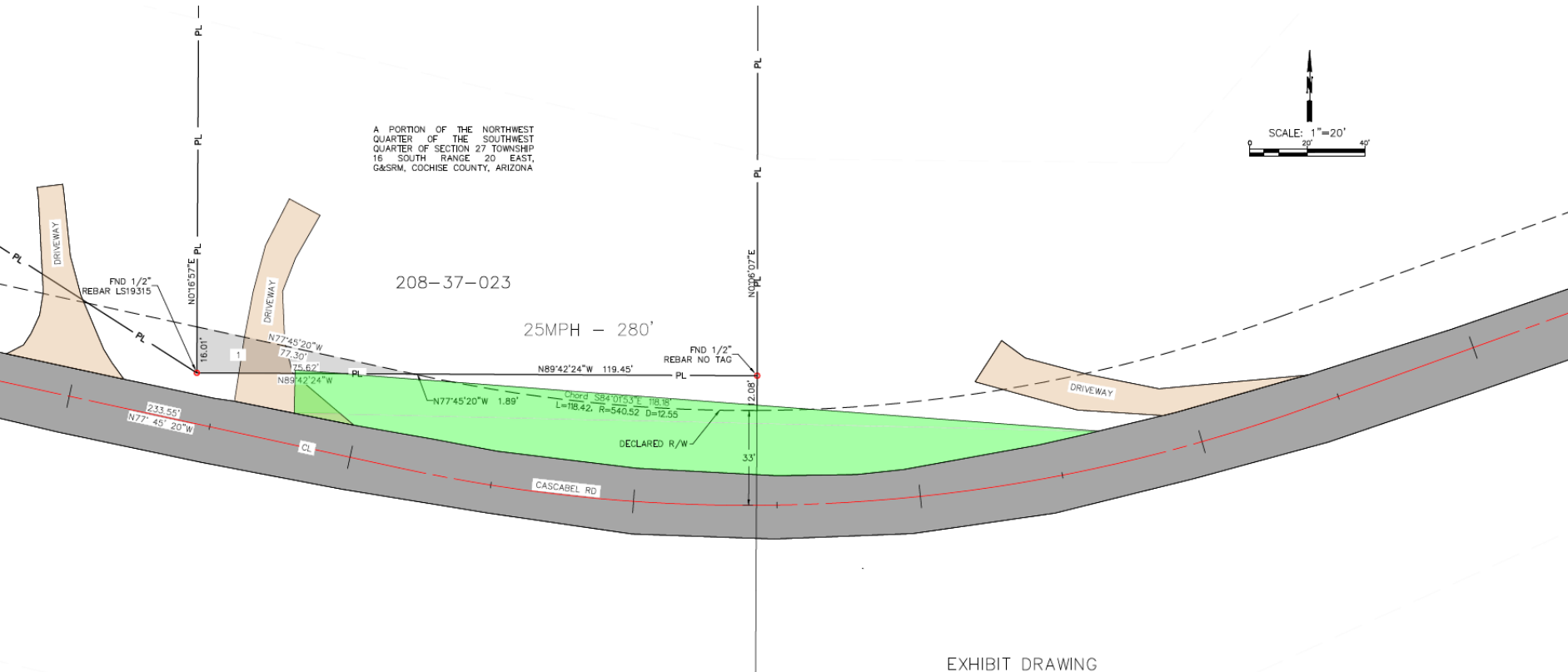
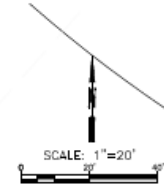

EXHIBIT DRAWING



A PORTION OF THE NORTHWEST
QUARTER OF THE SOUTHWEST
QUARTER OF SECTION 27 TOWNSHIP
16 - SOUTH RANGE 20 - EAST,
G&SRM, COCHISE COUNTY, ARIZONA



208-37-023

35MPH - 390'

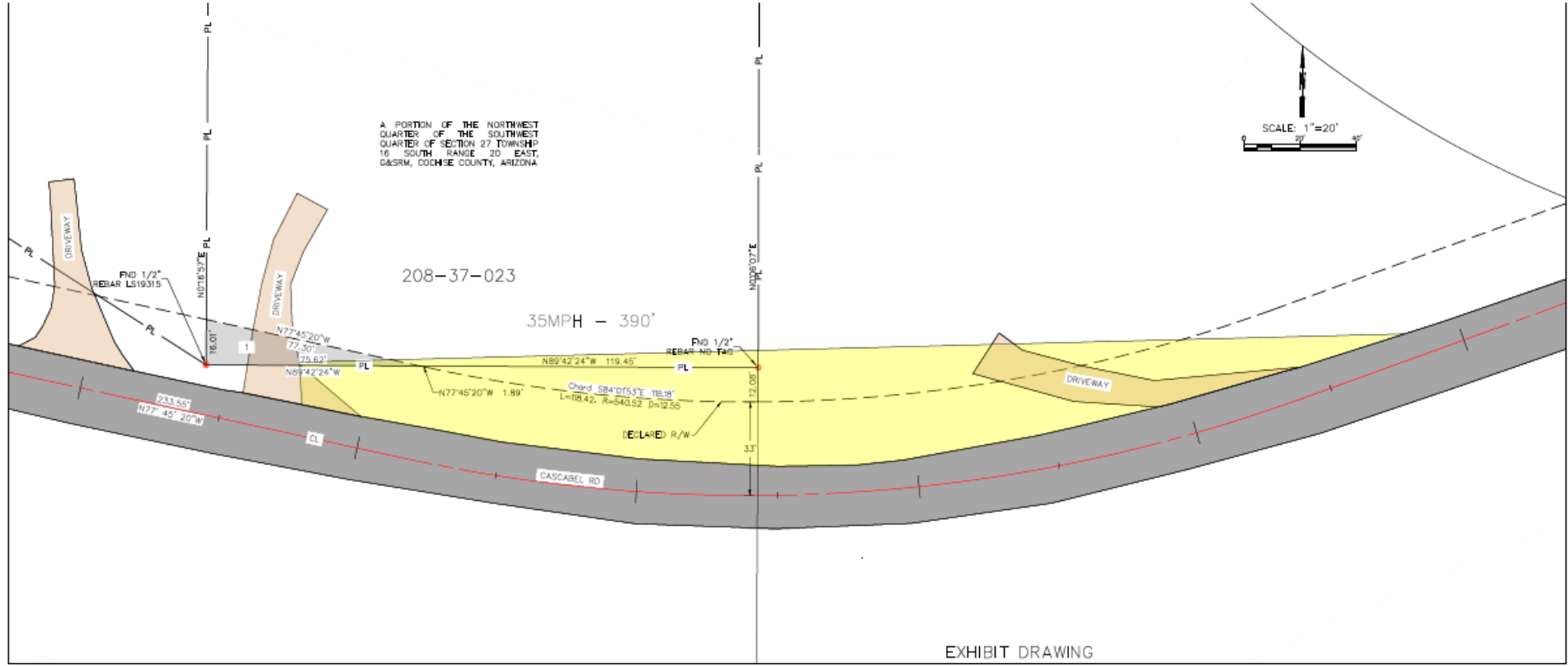

EXHIBIT DRAWING

