

ZONING ORDINANCE 21- ____

**AMENDING CERTAIN ZONING DISTRICT BOUNDARIES FROM R-36
TO RU-2, PURSUANT TO THE APPLICATION OF
MR. GEORGE LOUNSBURY**

WHEREAS, Arizona Revised Statutes (“A.R.S.”) § 11-814 allows property owners, or their authorized agent, to request amendments to the Zoning District boundaries, through the Board of Supervisors in a public hearing; and

WHEREAS, the Cochise County Board of Supervisors (“Board of Supervisors”) recognizes that zoning amendments can affect land use patterns and therefore, warrant careful consideration of local and regional impacts at a public hearing; and

WHEREAS, Tax Parcel 302-28-003A is zoned as R-36 and was never developed in accordance with the R-36 Zoning District; and

WHEREAS, Mr. George Lounsbury (the “Applicant”) wishes to bring the Zoning into compliance with the actual development pattern and to amend the zoning to RU-2; and

WHEREAS, the requested zoning district represents a reduction in density in accordance with the Comprehensive Plan; and

WHEREAS, the requested zoning district is harmonious with the surrounding zoning districts; and

WHEREAS, the Board of Supervisors promotes effective, early, and continuous public participation by citizens; and

WHEREAS, the Board of Supervisors held a duly noticed public hearing on the amendments to the Zoning District boundaries proposed by the Applicant; and

WHEREAS, the Board of Supervisors conditionally approved the request for a change in the Zoning District boundaries.

NOW, THEREFORE, BE IT RESOLVED that the Cochise County Zoning District Boundaries shall be amended as follows:

The zoning classification for Tax Parcel 302-28-003A, as shown on the map attached to this Resolution as **Exhibit A**, is changed from R-36 to RU-2. The subject parcel is located at the western terminus of Music Road in Bowie. It is further described as being situated in Section 11 of Township 13 South, Range 28 East of the G&SRB&M, in Cochise County, Arizona.

The Board of Supervisors approves Docket RZ21-04, subject to the following conditions of approval:

1. The Applicant shall provide the County with a signed Acceptance of Conditions and a Waiver of Claims form arising from A.R.S. § 12-1134, signed by the property owner of the subject property within thirty (30) days of Board of Supervisors' approval of the rezoning; and
2. It is the Applicant's responsibility to obtain any additional permits, or meet any additional conditions, that may apply to the proposed use pursuant to other federal, state, or local laws or regulations.

PASSED AND ADOPTED by the Board of Supervisors of Cochise County, Arizona, this 20th day of April 2021.

Ann English, Chair
Cochise County Board of Supervisors

ATTEST:

Kim Lemons, CPCC
Clerk of the Board

APPROVED AS TO FORM:

Christine J. Roberts 4/9/2021

Christine J. Roberts, Esq.
Chief Civil Deputy County Attorney

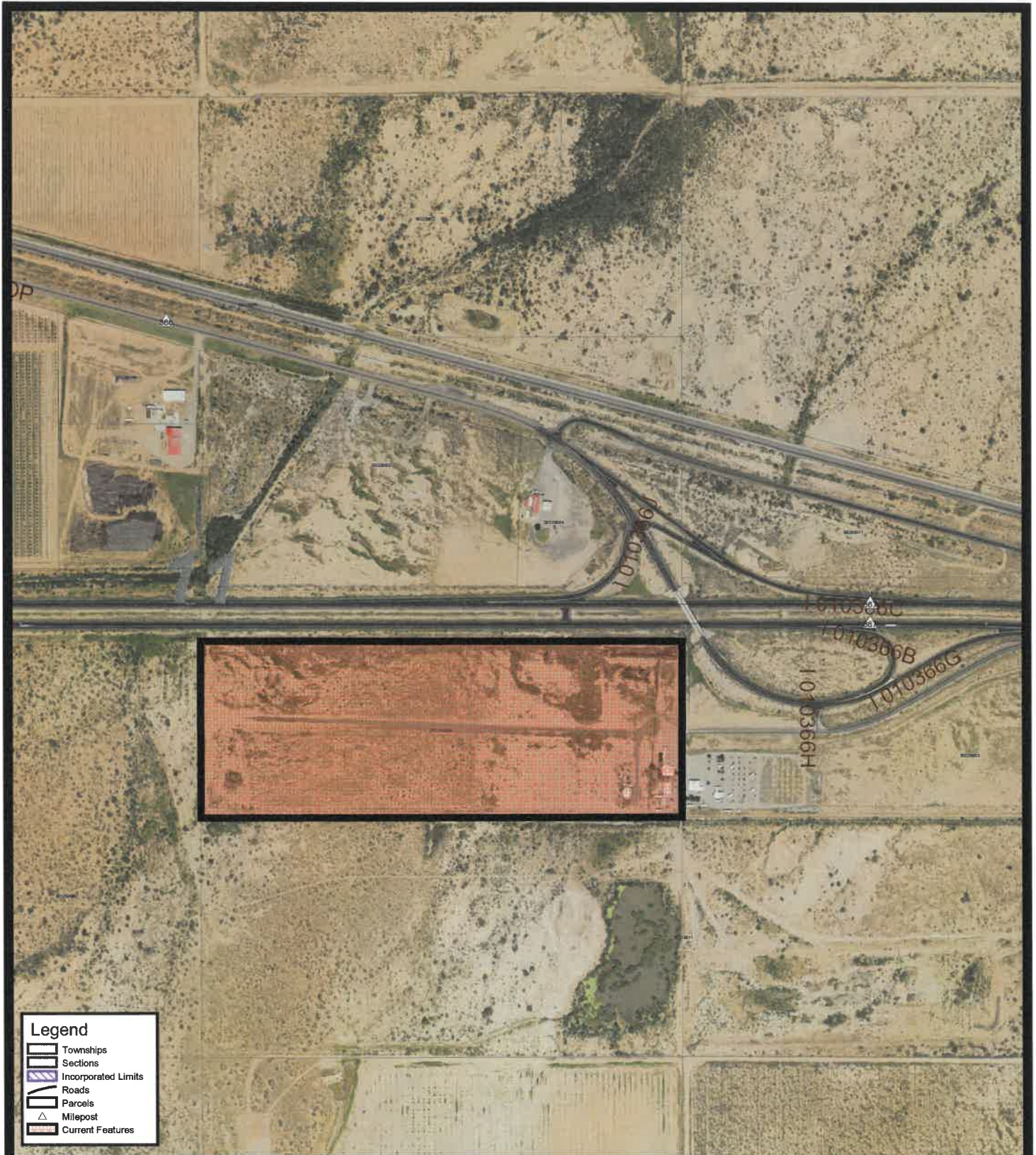

Legend

- Townships
- Sections
- Incorporated Limits
- Roads
- Parcels
- Milepost
- Current Features



Exhibit A

This map is a product of the Cochise County GIS Information Technology Dept.





0' 1" = 747'