

State of Arizona
Department of Liquor Licenses and Control

Created 08/14/2021 @ 08:06:06 AM

Local Governing Body Report

LICENSE

Number: _____ Type: 012 RESTAURANT
Name: PALO VERDE EL TORO STEAKHOUSE
State: Pending
Issue Date: _____ Expiration Date: _____
Original Issue Date: _____
Location: 3219B N WASHINGTON AVENUE
DOUGLAS, AZ 85607
USA
Mailing Address: 3219A N WASHINGTON AVENUE
DOUGLAS, AZ 85607
USA
Phone: (520)364-3363
Alt. Phone: (520)234-1804
Email: PALOVERDESTOPNGO@OUTLOOK.COM

AGENT

Name: ALFONSO DOMINIC GALINDO
Gender: Male
Correspondence Address: 3219A N WASHINGTON AVENUE
DOUGLAS, AZ 85607
USA
Phone: (520)234-1804
Alt. Phone: _____
Email: PALOVERDESTOPNGO@OUTLOOK.COM

OWNER

Name: PALO VERDE STOP-N-GO LLC
Contact Name: ALFONSO GALINDO
Type: LIMITED LIABILITY COMPANY
AZ CC File Number: L15211713 State of Incorporation: AZ
Incorporation Date: 04/29/2009
Correspondence Address: 3219 N WASHINGTON AVENUE
DOUGLAS, AZ 85607
USA
Phone: (520)235-1804
Alt. Phone: _____
Email: PALOVERDESTOPNGO@OUTLOOK.COM

Officers / Stockholders

Name: _____ Title: _____ % Interest: _____

**PALO VERDE STOP-N-GO LLC - MANAGING
MEMBER**

Name: ALFONSO DOMINIC GALINDO
Gender: Male
Correspondence Address: 3219A N WASHINGTON AVENUE
DOUGLAS, AZ 85607
USA
Phone: (520)234-1804
Alt. Phone:
Email: PALOVERDESTOPNGO@OUTLOOK.COM

APPLICATION INFORMATION

Application Number: 154113
Application Type: New Application
Created Date: 07/02/2021

8-14-2021

QUESTIONS & ANSWERS

012 Restaurant

- 1) Are you applying for an Interim Permit (INP)?
No
- 2) Are you one of the following? Please indicate below.
Property Tenant
Subtenant
Property Owner
Property Purchaser
Property Management Company
Property Owner
- 3) Is there a penalty if lease is not fulfilled?
No
- 4) Is the Business located within the incorporated limits of the city or town of which it is located?
No
If no, in what City, Town, County or Tribal/Indian Community is this business located?
Cochise County
- 5) What is the total money borrowed for the business not including the lease?
Please list each amount owed to lenders/individuals.
None-Capital Contribution
- 6) Is there a drive through window on the premises?
No
- 7) If there is a patio please indicate contiguous or non-contiguous within 30 feet.
Yes, contiguous
- 8) Is your licensed premises now closed due to construction, renovation or redesign or rebuild?
Yes
If yes, what is your estimated completion date?
08/15/2021

DOCUMENTS

DOCUMENT TYPE	FILE NAME	UPLOADED DATE
QUESTIONNAIRE	Alfonso Q ASF AZDL.pdf	07/02/2021
DIAGRAM/FLOOR PLAN	Floor plan.pdf	07/02/2021
MENU	Food menu.pdf	07/02/2021
MENU	Kids and Drink Menu.pdf	07/02/2021
RESTAURANT OPERATION PLAN	Rest Op Plan.pdf	07/02/2021
RECORDS REQUIRED FOR AUDIT	RRFA.pdf	07/02/2021

1,300 SQ. FT
STRUCTURE
STORAGE & KITCHEN

DRINKING &
EMER.
E.E.F.

EXCLUDED
3219 A N. WASHINGTON
AVE.
LICENSE #10023099

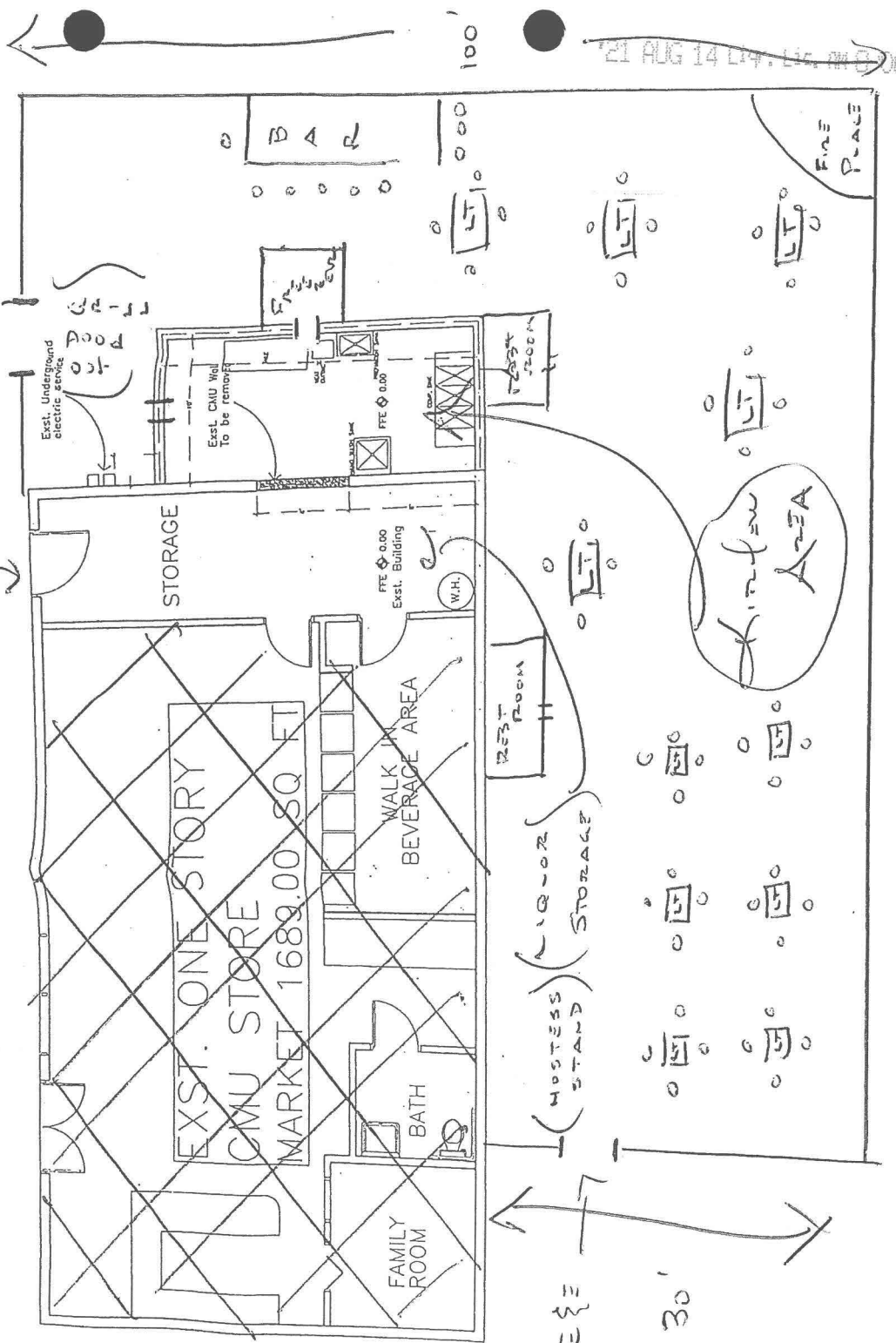

OUTDOOR
SEAT &
DINING AREA
ENCLOSED
w/ 10'
METAL
COMMERCIAL
FURNITURE

80'

21 AUG 14 11:47 AM '06



Arizona Department of Liquor Licenses and Control
800 W Washington 5th Floor
Phoenix, AZ, 85007-2934
www.azliquor.gov
(602) 542-5141

DLIC USE ONLY
Job #: 154113

RESTAURANT OPERATION PLAN

1. Name of restaurant (Please print): Palo Verde El Toro Steakhouse

2. List equipment below by Make, Model, and Capacity: (PROVIDE THE FOLLOWING ITEMS ONLY, NO ATTACHMENTS)

Table with 2 columns: Equipment Category and Description. Includes Grill, Oven, Freezer, Refrigerator, Sink, Dish Washing Facilities, Food Preparation Counter, and Other.

3. Attach a copy of your full menu including prices (examples: Breakfast, Lunch, Dinner, and Nonalcoholic beverages).

4. List the seating capacity for:

a. Restaurant dining area of your premises: (Do not include patio seating)

1 60

b. Bar area of your premises:

1+ 9

c. Total dining and bar seating capacity of your premises:

= 69

All OUTDOOR SEATING

5. What Type of dinnerware and utensils are utilized within your restaurant?

[X] Reusable [] Disposable [] Both

6. Does your restaurant have a bar area that is distinct and separate from the dining area? [X] YES [] No

(If yes, what percentage of the public floor space does this area cover?) 10 %

7. What percentage of your public premises is used primarily for restaurant dining?

(Do not include kitchen, bar, hi-top tables, or game area.) 90 %

8. Does your restaurant contain any games, televisions, or any other entertainment? YES No
 (If yes, specify what types and how many (examples: 4-TV's, 2-Pool Tables, 1-Video Game, etc.)

4 - 36" Flat Screen TV

9. Do you have live entertainment or dancing? YES No
 (If yes, what type and how often 8.5
 example: DJ-2 x a week, Karaoke-2 x a month, Live Band-1 x a month, etc.)

DJ once / week

10. Use space below to list how many employees for each position to fully staff your business.

Position	How many
Cooks	2
Bartenders	6
Hostesses	3
Managers	2
Servers	8
Other (DISHWASHER)	2
Other ()	
Other ()	

I, Fonsu Dominic Galindo, hereby declare that I am the APPLICANT filing this application.
 I have read this application and the contents and all statements true, correct and complete.

X: [Signature]
 (Signature of APPLICANT)

NOTARY

State of Arizona County of Pima

The foregoing instrument was acknowledged before me this 25th day of June 2021
 Day Month Year

My Commission Expires on: **KEVIN A KRAMBER**
 Notary Public
 Commission Number 601442
 Expires: June 6, 2025
 Pima County

[Signature]
 Signature of Notary Public



Arizona Department of Liquor Licenses and
Control
800 W Washington 5th Floor
Phoenix, AZ 85007-2934
www.azliquor.gov
(602) 542-5141

RECORDS REQUIRED FOR AUDIT
Applies to Series 11 (Hotel/Motel W/Restaurant) & Series 12 (Restaurant) Only

MAKE A COPY OF THIS DOCUMENT AND KEEP IT WITH YOUR DLLC RECORDS

In the event of an audit, you will be asked to provide to the Department any documents necessary to determine compliance with A.R.S. §4-205.02(G). Such documents requested may include however, are not limited to:

1. All invoices and receipts for the purchase of food and spirituous liquor for the licensed premises.
2. A list of **all** food and liquor vendors
3. The restaurant menu used during the audit period
4. A price list for alcoholic beverages during the audit period
5. Mark-up figures on food and alcoholic products during the audit period
6. A recent, **accurate** inventory of food and liquor (taken within two weeks of the Audit Interview Appointment)
7. Monthly Inventory Figures - beginning and ending figures for food and liquor
8. Chart of accounts (copy)
9. Financial Statements-Income Statements-Balance Sheets
10. General Ledger
 - A. Sales Journals/Monthly Sales Schedules
 - 1) Daily sales Reports (to include the name of each waitress/waiter, bartender, etc. with sales for that day)
 - 2) Daily Cash Register Tapes - Journal Tapes and Z-tapes
 - 3) Dated Guest Checks
 - 4) Coupons/Specials/Discounts
 - 5) Any other evidence to support income from food and liquor sales
 - B. Cash Receipts/Disbursement Journals
 - 1) Daily Bank Deposit Slips
 - 2) Bank Statements and canceled checks
11. Tax Records
 - A. Transaction Privilege Sales, Use and Severance Tax Return (copies)
 - B. Income Tax Return - city, state and federal (copies)
 - C. Any supporting books, records, schedules or documents used in preparation of tax returns
12. Payroll Records
 - A. Copies of all reports required by the State and Federal Government
 - B. Employee Log (A.R.S. §4-119)
 - C. Employee time cards (actual document used to sign in and out each work day)
 - D. Payroll records for all employees showing hours worked each week and hourly wages

13. Off-site Catering Records (must be complete and separate from restaurant records)

- A. All documents which support the income derived from the sale of food off the license premises.
- B. All documents which support purchases made for food to be sold off the licensed premises.
- C. All coupons/specials/discounts

The sophistication of record keeping varies from establishment to establishment. Regardless of each licensee's accounting methods, the amount of gross revenue derived from the sale of food and liquor must be substantially documented.

REVOCATION OF YOUR LIQUOR LICENSE MAY OCCUR IF YOU FAIL TO COMPLY WITH A.R.S. §4-210(A)7 AND A.R.S. §4-205.02(G).

A.R.S. §4-210(A)7

The licensee fails to keep for two years and make available to the department upon reasonable request all invoices, records, bills or other papers and documents relating to the purchase, sale and delivery of spirituous liquors and, in the case of a restaurant or hotel-motel licensee, all invoices, records, bills or other papers and documents relating to the purchase, sale and delivery of food.

A.R.S. §4-205.02(G)

For the purpose of this section:

- 1. "Restaurant" means an establishment which derives at least forty percent (40%) of its gross revenue from the sale of food
- 2. "Gross revenue" means the revenue derived from all sales of food and spirituous liquor on the licensed premises, regardless of whether the sales of spirituous liquor are made under a restaurant license issued pursuant to this section or under any other license that has been issued for the premises pursuant to this article.

NOTARY

I, (Print Full Name) ALFONSO DOMINIC CALVO, have read and understand all aspects of this statement

X (Signature) [Signature] Controlling Person / Agent

State of ARIZONA County of PIMA
 the foregoing instrument was acknowledged before me this

25TH of JUNE 2021
 Day of Month Year

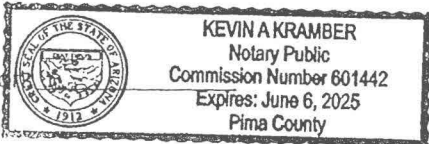
My commission expires 

[Signature]
 Signature of NOTARY PUBLIC

MAKE A COPY OF THIS DOCUMENT AND KEEP IT WITH RECORDS REQUIRED BY THE STATE

EL TORO STEAKHOUSE

APPETIZERS

- Queso Fundido...\$8.00
(add chorizo or mushrooms)
- Guacamole.....\$8.00
- Fried Mushrooms...\$7.00
- Fried Zucchini.....\$7.00
- Cheese Sticks.....\$8.00
- DZ Hot Wings.....\$11.99
(Bar-b-que, Buffalo)
- Tonitos.....\$10.00

TACOS

- Carne Asada...\$3.00
- Pechuga.....\$3.00
- Frijol.....\$2.00
- Macho.....\$3.50
- Chicharron.....\$3.00
- Tripa.....\$3.50
- Costilla Rasurada \$5.00
- Pastor.....\$3.50
- CARAMELOS \$3.50**
Carne Asada, Pechuga, Pastor

Parrillada 1 \$59.99

- Arrachera (skirt steak)
- Tripas de Leche
- Costillas (ribs)

Parillada 2 \$59.99

- Cabreria (tenderloin)
- Tripas de Leche
- Costillas (ribs)

Parillada 3 \$49.99

- Rib-eye
- Pechuga (chicken breast)
- Costillas (back ribs)

Parillada 4 \$49.99

- Rib-eye
- Camaron (shrimp)
- Costillas (ribs)

(all parrilladas include house salad, beans, & tortillas)

SANDWICHES & BURGERS

SIDE OF FRIES

Pastrami Sandwich...\$10.99

Philly Cheese Steak...\$10.99

Harley Burger...\$10.99

(1/2 lb. angus pattie, green chile
bacon, cheddar, & egg)

Western Burger...\$10.99

(1/2 lb. angus pattie, grilled onion,
onion rings, bar-b-que sauce)

Hungry Biker Cuts

(sides corn, zucchini, asparagus)

Rib-eye \$25

Tomahawk (market price)

Tenderloin (market price)

Arrachera (skirt steak)

Back Ribs \$29.99

New York \$25

T-Bone \$25

SURF-N-TURF

Choice of 'hungry' Biker Cut

8 Wild Cot Jumbo Shrimp

1 lb. Lobster

(market price)

DESSERTS: Bagger Cookie \$10

Caramel cheesecake \$8

KIDS' MENU

SERVED WITH FRIES

4 Chicken Tenders...\$5.99

T-Ball Burger...\$6.99

Grilled Cheese...\$4.99

NON-ALCOHOLIC BEVERAGES

Iced Tea...\$2.50

Lemonade...\$3.00

Sodas...\$2.50
(Coca-Cola, Diet Coke,
Sprite, Dr. Pepper)

BOTTLED BEER

BUDWEISER...\$3

BUDLIGHT...\$3

MICHELOB ULTRA...\$3

COORS...\$3

COORS LIGHT...\$3

DOS XX LAGER...\$4

TECATE...\$4

TECATE LIGHT...\$4

SOL...\$4

PACIFICO...\$4

CORONA...\$4

CORONA LIGHT...\$4

MODELO ESPECIAL...\$4

NEGRO MODELO...\$4

MIXED DRINKS

Cucumber Margarita...\$12

Pina Colada...\$10

Bloody Mary...\$10

Michelada...\$14

SHOTS

DON JULIO...\$10

DON JULIO 1942...\$25

CASADORES...\$12

CASA AZUL...\$25

HORNITOS...\$8

JACK DANIELS...\$10



Arizona Department of Liquor Licenses and Control
800 W Washington 5th Floor
Phoenix, AZ 85007-2934
www.azliquor.gov
(602) 542-5141

QUESTIONNAIRE
A.R.S. §4-202, 4-210
Type or Print with Black Ink

The fees allowed by R19-1-102 will be charged for all dishonored checks.

805-050

ATTENTION APPLICANT: This is a legally binding document. Please type or print in black ink. An investigation of your background will be conducted. Incomplete applications will not be accepted. False or misleading answers may result in the denial or revocation of a license or permit and could result in criminal prosecution.

Attention local governments: Social security and birth date information is confidential. This information may be given to law enforcement agencies for background checks only.

QUESTIONNAIRE IS TO BE COMPLETED BY EACH CONTROLLING PERSON, AGENT AND MANAGER BEING DISCLOSED TO THE DEPARTMENT. EACH PERSON COMPLETING THIS FORM MUST SUBMIT A BLUE OR BLACK LINED FINGERPRINT CARD ALONG WITH A \$22 FEE. FINGERPRINTS MUST BE DONE BY A LAW ENFORCEMENT AGENCY OR BONA FIDE FINGERPRINT SERVICE. FOR AN ADDITIONAL \$13 FEE, FINGERPRINTS MAY BE DONE AT THE DEPARTMENT OF LIQUOR WHEN ACCOMPANIED BY A COMPLETED APPLICATION.

Liquor License#: 154113

1. Check the Appropriate Box

Form with checkboxes: [X] Controlling Person, [X] Agent, [] Premises Manager (complete all questions except #12)

2. Name: GALINDO, A. FONSECA, DOMINIC Birth Date: [REDACTED]

3. Social Security #: [REDACTED] Driver License #: [REDACTED] State: ARIZONA

4. Place of birth: DOUGLAS AZ USA Height: 5'08" Weight: 220 Eyes: HZL Hair: B20

5. Name of current/most recent spouse: N/A - SINGLE Birth Date: N/A

6. Are you a bona fide resident of Arizona? [X] Yes [] No If yes, what is your date of residency: [REDACTED]

7. Daytime telephone number: (520) 234-1804 E-mail address: PALOVERDESTOP@OUTLOOK.COM

8. Business Name: PALOVERDE EL TORO STEAKHOUSE Business Phone: 520/304/3363

9. Business Location Address: 3219 B N. WASHINGTON AVE. DOUGLAS AZ COCHISE 85607

10. List your employment or type of business during the past five (5) years. If unemployed, retired, or student, list residence address.

Table with 4 columns: FROM Month/Year, TO Month/Year, DESCRIBE POSITION OR BUSINESS, EMPLOYERS NAME OR NAME OF BUSINESS (Street Address, City, State & Zip). Row 1: 05/2005, CURRENT, MAN/CO-OWNER/OWNER, PALOVERDE STOP - N - 40 3219 N. WASHINGTON AVE DOUGLAS, AZ 85607

(ATTACH ADDITIONAL SHEET IF NECESSARY)

11. Provide your residence address information for the last five (5) years: A.R.S. §4-202(D)

FROM Month/Year	TO Month/Year	RESIDENTIAL Street Address
04/2010	CURRENT	220 PINEAPPLE AVE. PINEVILLE, AZ 85624

(ATTACH ADDITIONAL SHEET IF NECESSARY)

12. As a Controlling Person or Agent, will you be physically present and operating the licensed premises? Yes No
 If you answered YES, then answer #13 below. If NO, skip to #14.
13. Have you attended a DLLC approved Basic & Management Liquor Law Training Course within the past 3 years? Yes No
14. Have you been cited, arrested, indicted, convicted, or summoned into court for violation of ANY criminal law or ordinance, regardless of the disposition, even if dismissed or expunged, within the past five (5) years? Yes No
15. Are there ANY administrative law citations, compliance actions or consents, criminal arrests, indictments or summonses pending against you? (Do not include civil traffic tickets.) A.R.S. §4-202,4-210 Yes No
16. Has anyone EVER obtained a judgement against you the subject of which involved fraud or misrepresentation? Yes No
17. Have you had a liquor application or license rejected, denied, revoked or suspended in or outside of Arizona within the last five years? A.R.S. §4-202(D) Yes No
18. Has an entity in which you are or have been a controlling person had an application or license rejected, denied, revoked or suspended in or outside of Arizona within the last five years? A.R.S. §4-202(D) Yes No

If you answered "YES" to any Question 14 through 18 YOU MUST attach a signed statement.
 Give complete details including dates, agencies involved and dispositions.
 CHANGES TO QUESTIONS 14-18 MAY NOT BE ACCEPTED

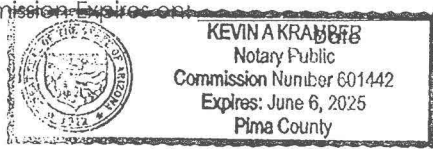
NOTARY	
I (Print Full Name) <u>DeFonse Dominic Galindo</u> hereby declare that I am the Agent/ Controlling Person / Premises Manager filing this application. I have read this document and verify the contents and all statements are true, correct and complete, to the best of my knowledge.	
Signature: <u>[Signature]</u>	State of <u>Arizona</u> County of <u>Pima</u>
My Commission Expires on _____	The foregoing instrument was acknowledged before me this <u>15TH</u> Day of <u>June</u> , 20 <u>21</u>
	<u>[Signature]</u> Signature of Notary

The Licensee has authorized the person named on this questionnaire to act as manager for the above License.

PRINT NAME: _____ SIGNATURE: _____



State of Arizona
Department of Liquor Licenses and Control
800 W. Washington 5th Floor
Phoenix, AZ 85007
(602) 542-5141

ARIZONA STATEMENT OF CITIZENSHIP
OR ALIEN STATUS FOR STATE PUBLIC BENEFITS

Title IV of the federal Personal Responsibility and Work Opportunity Reconciliation Act of 1996 (the "Act"), 8 U.S.C. § 1621, provides that, with certain exceptions, only United States citizens, United States non-citizen nationals, non-exempt "qualified aliens" (and sometimes only particular categories of qualified aliens), nonimmigrant, and certain aliens paroled into the United States are eligible to receive state, or local public benefits. With certain exceptions, a professional license and commercial license issued by a State agency is a State public benefit.

Arizona Revised Statutes § 41-1080 requires, in general, that a person applying for a license must submit documentation to the license agency that satisfactorily demonstrates the applicant's presence in the United States is authorized under federal law.

Directions: All applicants must complete Sections I, II, and IV. Applicants who are not U.S. citizens or nationals must also complete Section III.

Submit this completed form and a copy of one or more document(s) from the attached "Evidence of U.S. Citizenship, U.S. National Status, or Alien Status" with your application for license or renewal. If the document you submit does not contain a photograph, you must also provide a government issued document that contains your photograph. You must submit supporting legal documentation (i.e. marriage certificate) if the name on your evidence is not the same as your current legal name.

SECTION I - APPLICANT INFORMATION

INDIVIDUAL OWNER/AGENT NAME (Print or type) Alfonso Dominic Casiano

SECTION II - CITIZENSHIP OR NATIONAL STATUS DECLARATION

Are you a citizen or national of the United States? [X] Yes [] No

If Yes, indicate place of birth:
City Douglas State (or equivalent) AZ Country or Territory U.S.A

If you answered Yes, 1) Attach a legible copy of a document from the attached list.
2) Name of document: AZ Drivers License
Go to Section IV.

If you answered No, you must complete Section III and IV.

SECTION III – ALIEN STATUS DECLARATION

21 AUG 14 07. Lic. AM 8 07

To be completed by applicants who are not citizens or nationals of the United States. Please indicate alien status by checking the appropriate box. Attach a legible copy of a document from the attached list or other document as evidence of your status.

Name of document provided

Qualified Alien Status (8 U.S.C. §§ 1621(a)(1), -1641(b) and (c))

- 1. An alien lawfully admitted for permanent residence under the Immigration and Nationality Act (INA)
- 2. An alien who is granted asylum under Section 208 of the INA.
- 3. A refugee admitted to the United States under Section 207 of the INA.
- 4. An alien paroled into the United States for at least one year under Section 212(d)(5) of the INA.
- 5. An alien whose deportation is being withheld under Section 243(h) of the INA.
- 6. An alien granted conditional entry under Section 203(a)(7) of the INA as in effect prior to April 1, 1980.
- 7. An alien who is a Cuban/Haitian entrant.
- 8. An alien who has, or whose child or child's parent is a "battered alien" or an alien subject to extreme cruelty in the United States.

Nonimmigrant Status (8 U.S.C. § 1621(a)(2))

- 9. A nonimmigrant under the Immigration and Nationality Act [8 U.S.C § 1101 et seq.] Non immigrants are persons who have temporary status for a specific purpose. See 8 U.S.C § 1101(a)(15).

Alien Paroled into the United States for Less Than One Year (8 U.S.C. § 1621(a)(3))

- 10. An alien paroled into the United States for less than one year under Section 212(d)(5) of the INA

Other Persons (8 U.S.C § 1621(c)(2)(A) and (C))

- 11. A nonimmigrant whose visa for entry is related to employment in the United States, or
- 12. A citizen of a freely associated state, if section 141 of the applicable compact of free association approved in Public Law 99-239 or 99-658 (or a successor provision) is in effect [Freely Associated States include the Republic of the Marshall Islands, Republic of Palau and the Federate States of Micronesia, 48 U.S.C. § 1901 et seq.];
- 13. A foreign national not physically present in the United States.

Otherwise Lawfully Present

- 14. A person not described in categories 1-13 who is otherwise lawfully present in the United States.

PLEASE NOTE: The federal Personal Responsibility and Work Opportunity Reconciliation Act may make persons who fall into this category ineligible for licensure. See 8 U.S.C. § 1621(a).

All applicants must complete this section.

I declare under penalty of perjury under the laws of the state of Arizona that the answers and evidence I have given are true and correct to the best of my knowledge.

ALFONSO DOMINIC GALINDO
Individual Owner/Agent Printed Name

[Signature]
Individual Owner/Agent Signature

06/15/2021
Today's Date

EVIDENCE OF U.S. CITIZENSHIP, U.S. NATIONAL STATUS, OR ALIEN STATUS

You must submit supporting legal documentation (i.e. marriage certificate) if the name on your evidence is not the same as your current legal name.

Evidence showing authorized presence in the United State includes the following:

1. An Arizona driver license issued after 1996 or an Arizona non-operating identification card.
2. A driver license issued by a state that verifies lawful presence in the United States.
3. A birth certificate or delayed birth certificate showing birth in one of the 50 states, the District of Columbia, Puerto Rico (on or after January 13, 1941), Guam, the U.S. Virgin Islands (on or after January 17, 1917), American Samoa, or the Northern Mariana Islands (on or after November 4, 1986, Northern Mariana Islands local time)
4. A United States certificate of birth abroad.
5. A United States passport. ***Passport must be signed***
6. A foreign passport with a United States visa.
7. An I-94 form with a photograph.
8. A United States citizenship and immigration services employment authorization document or refugee travel document.
9. A United States certificate of naturalization.
10. A United States certificate of citizenship.
11. A tribal certificate of Indian blood.
12. A tribal or bureau of Indian affairs affidavit of birth.
13. Any other license that is issued by the federal government, any other state government, an agency of this state or a political subdivision of this state that requires proof of citizenship or lawful alien status before issuing the license.

Arizona DRIVER LICENSE USA

NOT FOR FEDERAL IDENTIFICATION



9. CLASS D 40 DLN [REDACTED]
 3a. END IM [REDACTED]
 12. REST NONE 3. DOB [REDACTED]

1. **GALINDO DOMINIC**
 2. **ALFONSO DOMINIC**
 4. **220 PIRTLE AVE**
PIRTLEVILLE, AZ 85626

4b. EXP. **07/13/2043** 4a. ISS **09/12/2017**

15. SEX **M** 16. EYES **HAZ**
 17. HGT **5-08"** 18. HAIR **BRO**
 19. WGT **220 lb**

5. DD [REDACTED]

[Signature]

Rev. 02/14/2014

You Must Report a
Change of Address
Within 10 Days

CLASS: Operator
ENDORSEMENTS:
M-Motorcycle

RESTRICTIONS:
None

1725542004916650301