

COCHISE COUNTY

Docket RZ21-13 (Moonbeam)

Request for a Rezoning From RU-2-RU-4

Board of Supervisors

October 26, 2021



Public Programs...Personal Service

COCHISE COUNTY

Docket RZ21-13 (Moonbeam)

Applicant: Ms. Markie Kinney
Location: Southeast corner of W Moonbeam Drive and N Sammy Road, Elfrida
APN: 404-02-431
Parcel Size: 4.99 Acres
Current Zoning: RU-2 (Residential; one dwelling per 2 acres)
Proposed Zoning: RU-4 (Rural; one dwelling per 4 acres)
Growth Area: D – Rural Areas
Plan Designation: Rural
Area Plan: None
Existing Uses: RV/bus/sheds
Proposed Uses: Single Family Home



Public Programs...Personal Service

COCHISE COUNTY

Docket RZ21-13 (Moonbeam)

Location

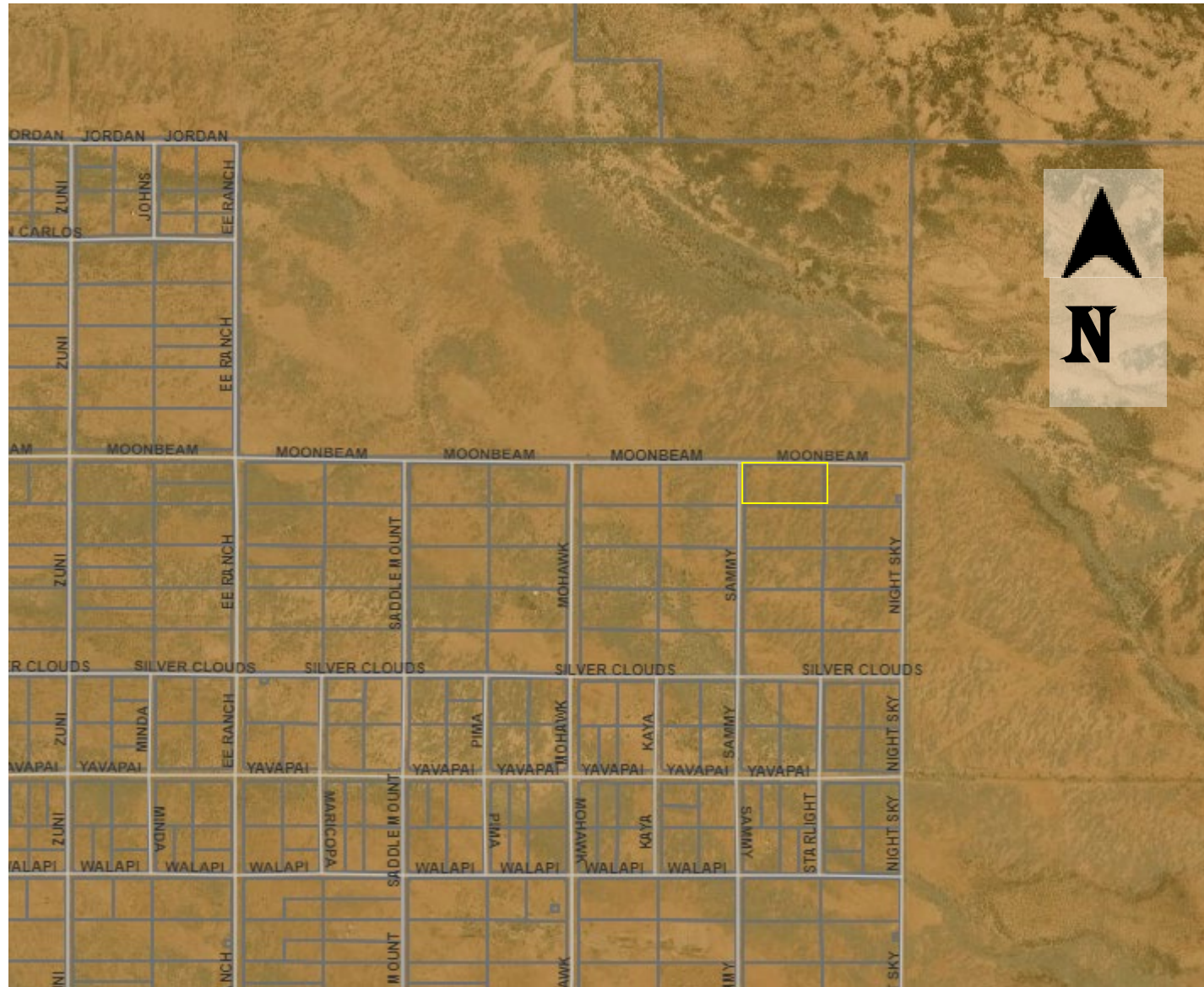

Factors in Favor and Against Approving the Rezoning:

Factors in Favor of Approval

1. The request complies with eleven of the applicable rezoning factors used by Staff to analyze this request;
2. The request would be in keeping with the character of the existing development in the area.

Factors Against Approval

1. None identified



COCHISE COUNTY

Docket RZ21-13 (Moonbeam)



Discussion



Recommendation: Conditional Approval

1. The applicant shall provide the County with a signed Acceptance of Conditions and a Waiver of Claims form arising from ARS Section 12-1134 signed by the property owner of the subject property within thirty (30) days of Board of Supervisors approval of the rezoning; and
2. The applicant's responsibility is to obtain any additional permits or meet any additional conditions that may apply to the proposed use pursuant to other federal, state, or local laws or regulations.



Sample Motion

Madam Chair, I move to approve Rezoning, RZ21-13 (Moonbeam) located on parcel 404-02-431, with the Conditions of Approval recommended by staff; the Factors in Favor of Approval constituting the Findings of Fact.

