



Cochise County

Development Services
Planning Division

Public Programs...Personal Service
www.cochise.az.gov

APPLICATION FOR A ZONING AMENDMENT: REZONING

Applicant's Name: Francisco Hurtado

Name of All Property Owner(s): Fancisco Hurtado, Sarah E Villalobos

Applicant Mailing Address:

2378 E Hurtado Ln, Douglas, AZ 85607

Street #	Town	State	Zip code
----------	------	-------	----------

Subject Property Address (if different than mailing address):

Street #	Town	State	Zip code
----------	------	-------	----------

Email Address: vistadelcerro@outlook.com

Phone Number: 520-379-9321

Tax Parcel Number: 406-01-026H2

Current Zoning Designation: SR12

Proposed Zoning Designation: RU-4

Comprehensive Plan Land Use Category/Growth Area: D

Comprehensive Plan Land Use Designation: Rural

Area Plan Designation (if applicable): 18.52 acres

Is more than one parcel included in this request? (Select one) Yes No

If more than one property owner is involved, all property owners must sign the attached consent signature form.

Are you applying for more than one zoning district on a single parcel? Yes No

If property is a new split, or the rezoning request results in more than one zoning district on any tax parcel, then a copy of a survey and associated legal description stamped by a surveyor or engineer licensed by the State of Arizona must be attached.

Describe your relationship to this application. (Select one)

I am the property owner

I am an authorized agent for the property owner

If the applicant is not the property owner, please attach a notarized letter of authorization to this application.

The Purpose of Re-Zoning

The purpose of zoning is to guide the development of land in accordance with the County's Comprehensive Plan, and to promote the public health, safety and general welfare of the County's residents. Zoning districts specify permitted land uses, minimum lot sizes, and certain site development standards such as setbacks and screening. Because Cochise County encompasses a large and diverse area, there are 34 individual zoning districts, ranging from rural and residential districts to business and industrial districts. When property is rezoned, all uses permitted within the new district can be permitted on the rezoned parcel.

What is the Process?

1. Pre-application meeting with County planning staff.
2. Citizen Review Process – the applicant must send notice to all property owners within a radius of no less than 300 feet of the subject parcel(s), as shown on the most recent available records of the last property tax assessment. The County Zoning Inspector may expand the mailed notification area to greater than a 300-foot radius at time of application acceptance if there are compatibility concerns associated with the request. Note: this step is not required for rezonings to less intensive districts.
3. Application Submittal
4. Technical review by relevant internal staff and external agencies
5. Public Hearing – Planning and Zoning Commission (Recommendation to the Board of Supervisors)
6. Public Hearing – Board of Supervisors (Approval or Denial)

Required Submittals

1. This application
2. Citizen Review Report
3. Land use/concept plan -drawn to scale showing the existing and proposed District boundaries and an accurate legal description of the area being petitioned for amendment. See our website for an example plan: <https://www.cochise.az.gov/development-services/rezoning>
4. Letter of Authorization (for authorized agents, if applicable)
5. Copy of survey with an associated legal description (if more than one zoning district is requested on a single parcel, if applicable)
6. Processing Fee

Please state the reason for this request and why it should be supported.

To create an agritourism business in Cochise wine country that will consist of a small

production of winery, and tasting room. Part of the vineyard will be used for

educational purpose so guest may get a glimpse of the wine industry. The goal of business is:

to promote tourism, jobs and wine education in Cochise County.

Is this request consistent with all deed restrictions or private covenants in effect for this property?

Yes

No

Not applicable (no deed restrictions or covenants)

Describe all **existing** structures/uses present on the subject parcel. Note: the size and location of existing structures must be shown on the accompanying site plan.

On the north west corner of the property there is a 600sq ft residential dwelling and septic system.

Describe all **proposed** structures/uses on the parcel that to be placed on the parcel. Note: the size and location of proposed structures must be shown on the accompanying site plan.

1 steel structure of 2,500sqft will be used for wine production and storage, shipping and receiving and wine taste room 1,250sq ft size. a 300sqft tool shed, a 2350sqft residential dwelling, solar panel array on the steel structure roof.

Which streets or easements will be used for traffic entering or exiting the property? (Please label on the accompanying plan)

The traffic will arrive at the property by heading north on El Espanto Dr.

What impact will this have on the traffic volume of roads serving this subject property?

It is expected that there will be a increase in traffic in the area during the day, but it will not be overly burdensome, it will be due to increased tourism which will benefit the Cochise Wine Country.

How many driveway cuts are proposed along streets or easements to allow site access? State whether this is an increase/decrease and whether any existing cuts will need relocation.

There will be one entrance to the property from El Espanto Dr. The property has permanent legal access from El Espanto Dr. No driveway cuts will be needed.

Will this rezoning encourage/result in the use of any residential street for through traffic to and from the proposed District? Note: this only applies to rezonings to GB, LI, or HI. Rezonings to any other district should select "not applicable."

Yes No Not applicable

Does the subject parcel have site access onto a major road?

Yes No

Please indicate whether the subject property occurs within the following:

- Within the Sierra Vista Sub-Watershed Overlay Zone
- Within two miles of the San Pedro Riparian National Conservation Area
- Within one mile of the Babocomari River
- None of the Above

If the subject property is within one of the previously mentioned zones, are you interested in a voluntary retirement of development rights in exchange for a concomitant density increases elsewhere in the County?

Yes No

Please describe your citizen review process (if applicable). Specifically, state whether you received any responses to your mailed notice or public meeting. Explain how your rezoning application has incorporated the feedback you received.

A letter was mailed on September 16, 2021 to the owners of neighboring parcels within a 1,000 ft from our property. No comments were received.

Identify the utility company/service provider for each of the following services and state if additional provisions or future connections are required in the space below.

Service Provider	Service Provider	Additional Provisions Required
Water/Well	N/A	well to be installed
Sewer/Septic	Residential Septic system	2nd septic system to be installed on site
Electricity	none	Solar to be installed
Natural Gas	none	
Telephone	none	
Fire Protection	sunny side fire department	
Waste Disposal	PWD	

Can the subject parcel accommodate typical uses within the proposed zoning district in full compliance with all applicable site development standards? Explain.

We will be able to accomodate all applicable site development standards and will stay in full compliance.

Will any adjacent parcels be reduced in size or altered in shape as a result of this amendment? If so, will they remain capable of reasonable future development in full compliance with the Zoning Regulations?

Not making any changes outside our property lines.

Is there a significant amount of nonconforming uses in the area currently? Will this amendment result in additional nonconforming lots or uses in the area?

No, however SR-12 is incompatible to uses to that area.

Is the proposed zoning adjacent to, or near, other parcels with the same zoning designation? Explain.
Yes the property adjacent to the north side of the property is zoned RU-4.

Is the proposed zoning district more intense than the one in place currently? Please select one of the following statements:

- The proposed District is buffered by an intermediate District of sufficient size to provide a reasonable transition of intensity from the existing area.
- The proposed District is a reasonable extension of a similar density District within the area;
- The proposed District provides a transition between an existing less intense District and a more intensive District or an arterial street; or
- The proposed District is designed to provide adequate protection to the adjacent less intense development in the form of enhanced screening, landscaping, setbacks, large lot size, building orientation, or other design measures.
- Not applicable, this is not a request to a more intense zoning district.

Are there any areas of unstable soils, steep slopes, severe washes, floodplains on the subject parcel? If so, please indicate their location on the concept plan. Indicate how these areas will be protected from future development.

N/A

Do you anticipate the use of any hazardous or dangerous materials? If yes, please complete a "Hazardous or Polluting Materials Attachment" and attach it to this application.

- Yes No



660'

330'

330'

330'

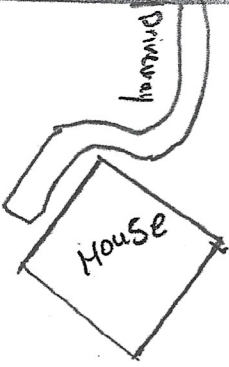

House

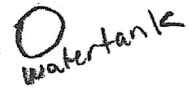

Water tank

330'

330'

330'

330'

955' line

1320'

330'

330'

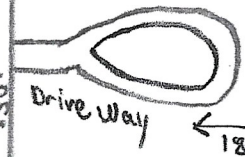

Drive Way

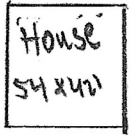

House
54 x 42'



Water tank

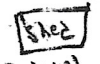

Shed
30 x 10'



Wine Warehouse
Processing
50 x 50'

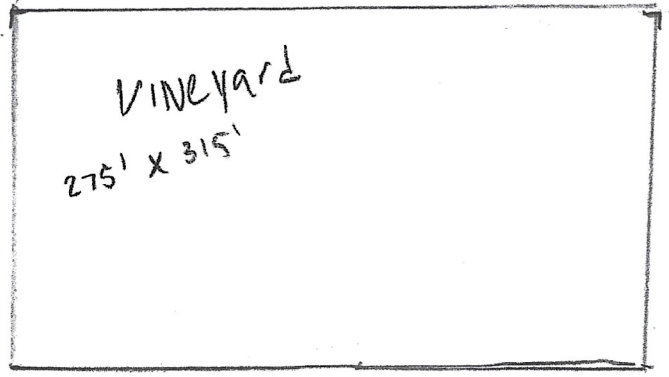

Vineyard
275' x 315'

330'

330'

North

660'

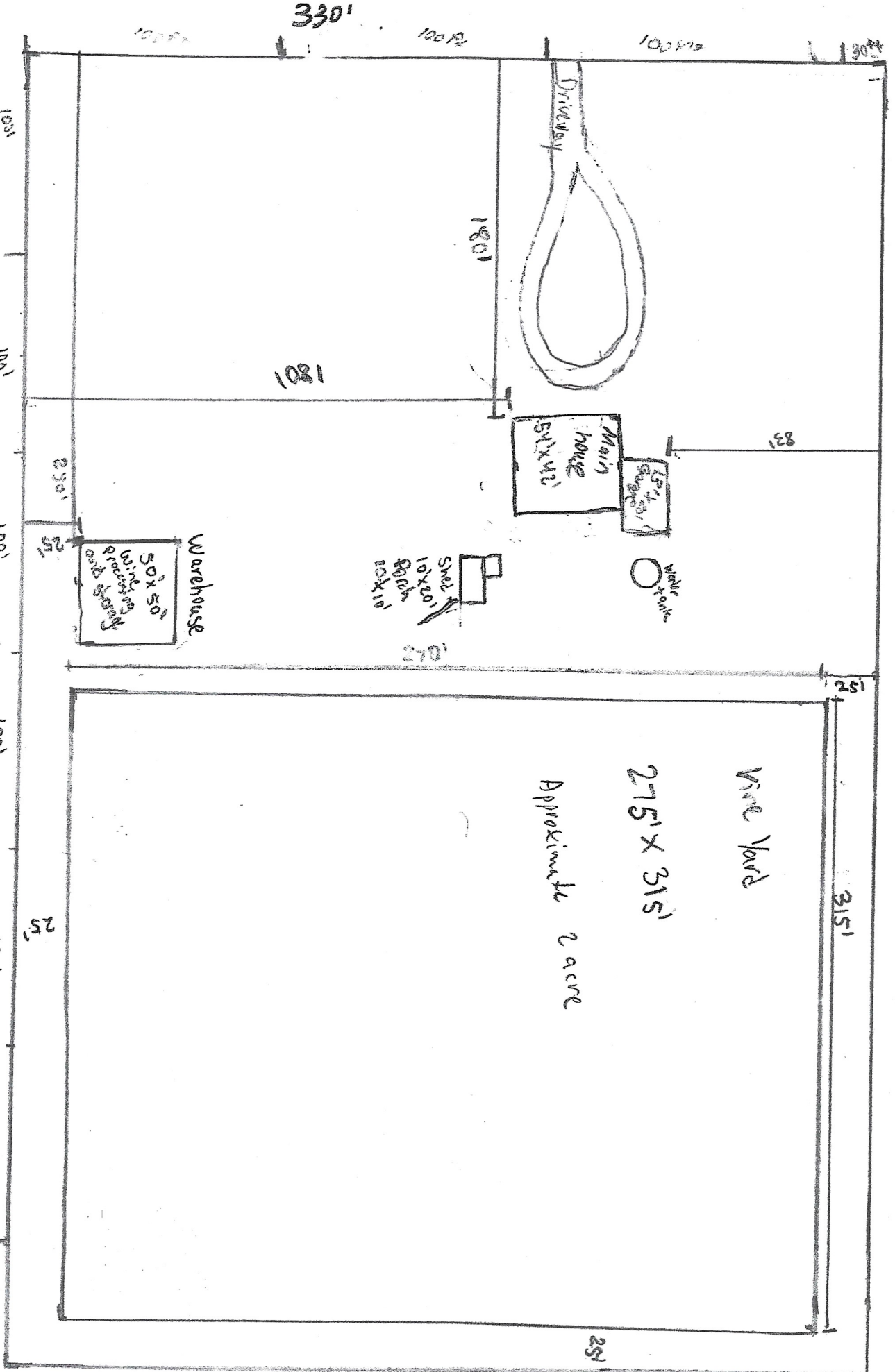

1.5" = 100'