



Arizona Department of Liquor Licenses and Control  
 800 W Washington 5th Floor  
 Phoenix, AZ 85007-2934  
 www.azliquor.gov  
 (602) 542-5141

DLLC USE ONLY

CSR:
Log #:

**APPLICATION FOR EXTENSION OF PREMISES/PATIO PERMIT**

\*OBTAIN APPROVAL FROM LOCAL GOVERNING BOARD BEFORE SUBMITTING TO THE DEPARTMENT OF LIQUOR\*

\*\*Notice: Allow 30-45 days to process permanent change of premises\*\*

Permanent change of area of service. **A non-refundable \$50. Fee will apply.** Specific purpose for change:

PATIO

Temporary change (**No Fee**) for date(s) of: \_\_\_/\_\_\_/\_\_\_ through \_\_\_/\_\_\_/\_\_\_ list specific purpose for change:

- Licensee's Name: PATEL CHIRABKUMAR R License#: 06020083  
Last First Middle
- Mailing address: 4301 S HWY 92 SIERRA VISTA AZ 85650  
Street City State Zip Code
- Business Name: ROOKIES #2
- Business Address: 4301 S HWY 92 SIERRA VISTA AZ 85650  
Street City State Zip Code
- Email Address: CHIRABKUMAR@YAHOO.COM
- Business Phone Number: \_\_\_\_\_ Contact Phone Number: 520-873-8711

7. Is extension of premises/patio complete?  
 N/A  Yes  No If no, what is your estimated completion date? \_\_\_/\_\_\_/\_\_\_

8. Do you understand Arizona Liquor Laws and Regulations?  
 Yes  No

9. Does this extension bring your premises within 300 feet of a church or school?  
 Yes  No

10. Have you received approved Liquor Law Training?  
 Yes  No

11. What security precautions will be taken to prevent liquor violations in the extended area? Enclosed  
8 FOOT TALL PRIVACY FENCED PATIO W/OUTDOOR SEATING

12. **IMPORTANT:** Attach the revised floor plan, clearly depicting your licensed premises along with the new extended area outlined in black marker or ink, **if the extended area is not outlined and marked "extension" we cannot accept the application.**

Barrier Exemption: an exception to the requirement of barriers surrounding a patio/outdoor serving area may be requested. Barrier exemptions are granted based on public safety, pedestrian traffic, and other factors unique to a licensed premises. List specific reasons for exemption:

\_\_\_\_\_  
\_\_\_\_\_

Approval  Disapproval by **DLIC**: \_\_\_\_\_ Date: \_\_\_\_/\_\_\_\_/\_\_\_\_

I, (Print Full Name) CHIRAKUMAR R PATEL, hereby swear under penalty of perjury and in compliance with A.R.S. § 4-210(A)(2) and (3) that I have read and understand the foregoing and verify that the information and statements that I have made herein are true and correct to the best of my knowledge.

Applicant Signature: 

**GOVERNING BOARD**

After completion, and **BEFORE submitting to the Department of Liquor**, please take this application to your local Board of Supervisors, City Council or Designate for their recommendation. This recommendation is not binding on the Department of Liquor.

Approval  Disapproval

\_\_\_\_\_  
Authorized Signature Title Agency Date

**DLIC USE ONLY**

Investigation Recommendation:  Approval  Disapproval by: \_\_\_\_\_ Date: \_\_\_\_/\_\_\_\_/\_\_\_\_

Director Signature required for Disapprovals: \_\_\_\_\_ Date: \_\_\_\_/\_\_\_\_/\_\_\_\_

Current floor plan

SECTION 13 CONT.

"LOOK #2"

3,300  
SQ. FT.

EMERGENCY  
E&E

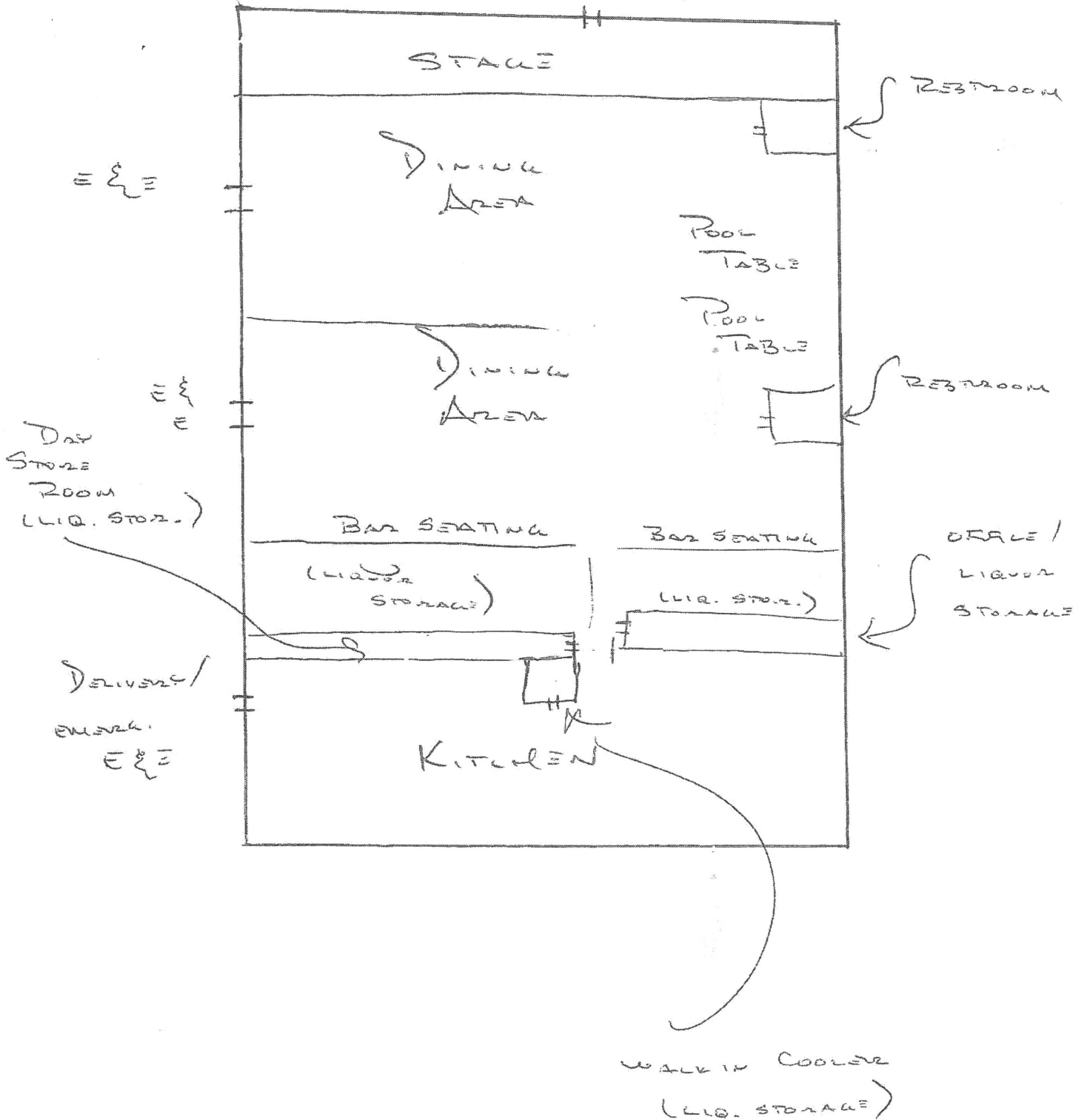

SECTION 13 CONT.

"LOOK #2"

New Extended Area

Emergency Exit

Patio  
2800 sq. ft.

Emergency Exit

3,300 sq. ft.  
8ft height  
Privacy wall

STAGE

DINING AREA

RESTROOM

Emergency Exit

POOL TABLE

POOL TABLE

RESTROOM

DINING AREA

DRY STORAGE ROOM  
(LIQ. STOR.)

BAR SEATING

BAR SEATING

(LIQ. STORAGE)

(LIQ. STOR.)

OFFICE / LIQUOR STORAGE

Delivery/ Emerg. Exit

KITCHEN

WALK IN COOLER  
(LIQ. STORAGE)



Certificate # Hyy8ytFikh

**Certificate of Completion  
For  
On/Off Premise Management (2 hours)**

<input type="checkbox"/>	On-sale
<input type="checkbox"/>	Off-sale
<input checked="" type="checkbox"/>	On- and off-sale

A Certificate of Completion must be on a form provided by the Arizona Department of Liquor. Certificates are completed by a state-approved training provider and, when issued, the Certificate is signed by the course participant.

The State requires BASIC Title 4 training only as a prerequisite for MANAGEMENT Title 4 training or as a result of a liquor law violation. Persons required to have BASIC Title 4 training are listed at the base of this Certificate. Licensees sometimes require BASIC Title 4 Training a condition of employment.

A replacement Certificate of Completion for Title 4 training must be available through the training provider for two years after the training completion date.

**Student Information**

**Chiragkumar Patel**

Full Name (please print)

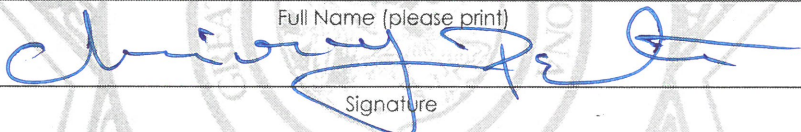
  
Signature

February 26, 2022

Training Completion Date

February 26, 2025

Certificate Expiration Date  
(three years from completion date)

**Training Provider Information**

**AzLiquorTraining.com**

Company Name

536 E. Wagon Bluff Drive, Tucson, AZ 85704

Mailing Address

(520) 235-5684

Daytime Contact Phone Number

I, KEVIN A. KRAMBER (ON LINE), certify that the above named individual did successfully complete  
Instructor Name (please print)

Title 4 BASIC Training in accordance with A.R.S. §4-112(G)(2) and Arizona Administrative Code (A.A.C.)R19-1-103 using training course content and materials approved by the Arizona Department of Liquor Licenses and Control. I understand that misuse of this Certificate of Completion can result in the revocation of State-approval for the Title 4 Training Provider named in this section as provided by A.A.C. R19-1-103(E) and (F).

  
Instructor Signature

26 / 02 / 2022  
Day Mo Year

Persons required to complete BASIC & MANAGEMENT Title 4 training: 1) owner(s) actively involved in the daily business operations of a liquor-licensed business of a series listed below  
2) licensees, agents and managers actively involved in the daily business operations of a liquor-licensed business of a series listed below

- |                                  |                                  |                          |                                      |
|----------------------------------|----------------------------------|--------------------------|--------------------------------------|
| In-state Microbrewery (series 3) | Government (series 5)            | Bar (series 6)           | Beer & Wine Bar (series 7)           |
| Conveyance (series 8)            | Liquor Store (series 9)          | Private Club (series 14) | Hotel/Motel w/restaurant (series 11) |
| Restaurant (series 12)           | In-state Farm Winery (series 13) |                          | Beer & Wine Store (series 10)        |

Liquor license applications (initial and renewal) are not complete until valid Certificates of Completion for all required persons have been submitted to the Department of Liquor.

The questionnaire (which designates a manager to a location) and the agent change form (which assigns a new agent to active liquor licenses) are not complete until valid Certificates of Completion for all required persons have been submitted to the Department of Liquor.