

COCHISE COUNTY

Docket RZ22-01 (Ute)

Request for a Rezoning From RU-2-RU-4

Board of Supervisors

March 9, 2022



Public Programs...Personal Service

COCHISE COUNTY

Docket RZ22-01 (Ute)

Applicant: Ms. Kendra Lea Bailey
Location: North Ute Trail between Walapi and West Mojave Streets, Elfrida
APN: 404-02-025
Parcel Size: 5.04 Acres
Current Zoning: RU-2 (Residential; one dwelling per 2 acres)
Proposed Zoning: RU-4 (Rural; one dwelling per 4 acres)
Growth Area: D – Rural Areas
Plan Designation: Rural
Area Plan: None
Existing Uses: Vacant
Proposed Uses: Single Family Home
Planning Commission Action: Unanimous recommendation of approval



Public Programs...Personal Service

COCHISE COUNTY

Docket RZ22-01 (Ute)

Location

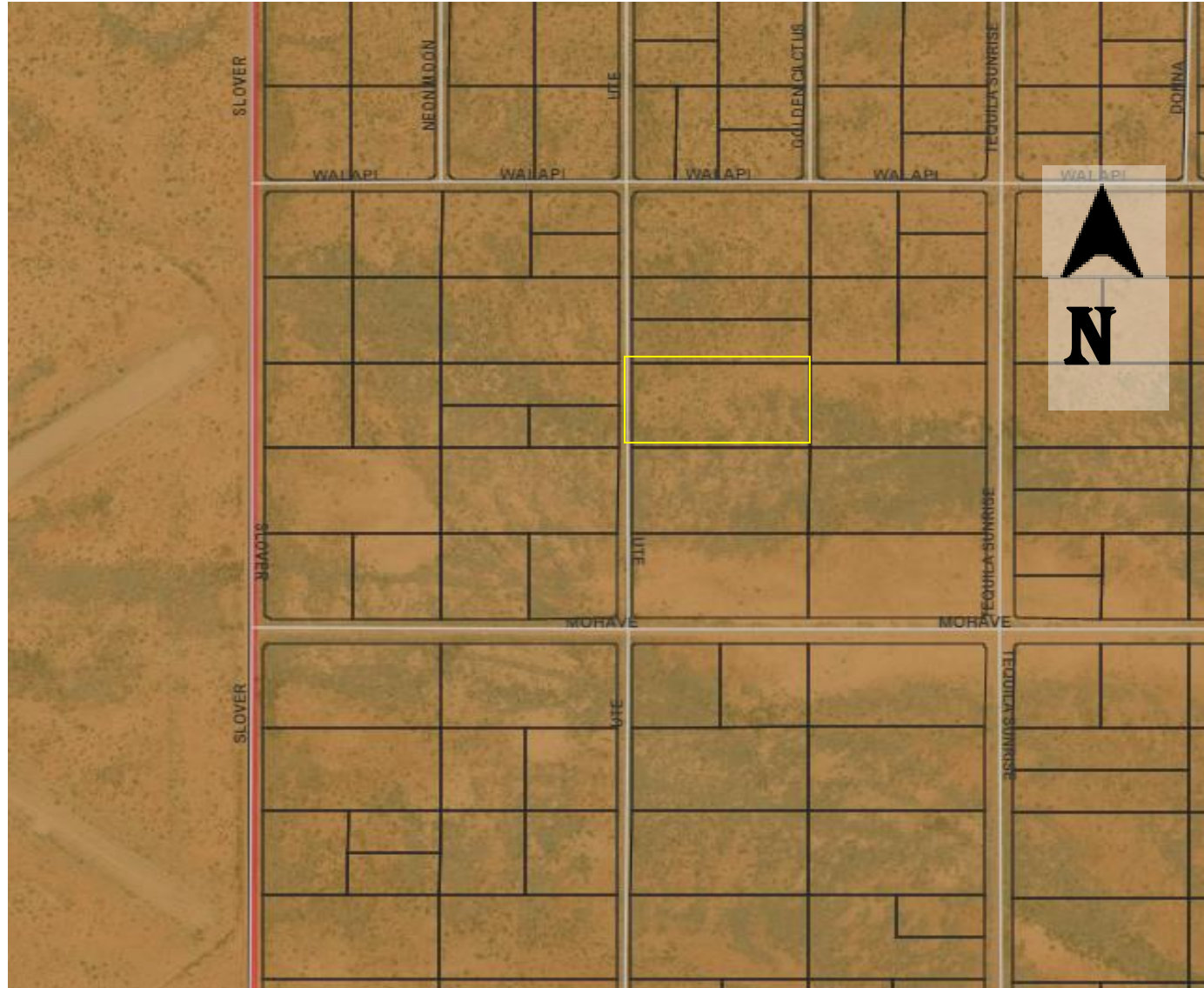

Site Plan

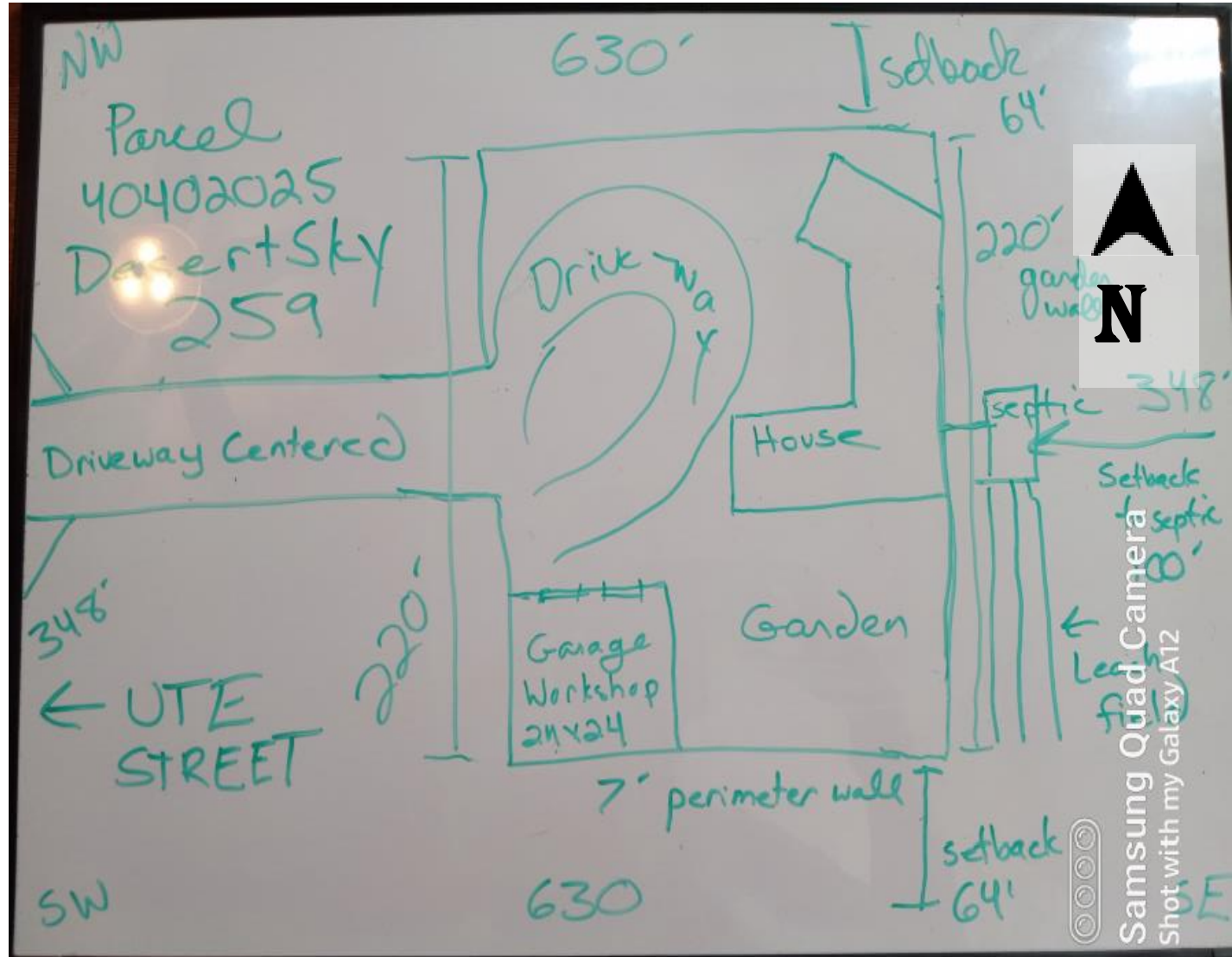

Factors in Favor and Against Approving the Rezoning:

Factors in Favor of Approval

1. The request complies with eleven of the applicable rezoning factors used by Staff to analyze this request;
2. The request would be in keeping with the character of the existing development in the area.

Factors Against Approval

1. None identified



COCHISE COUNTY

Docket RZ22-01 (Ute)



Recommendation: Conditional Approval

1. The applicant shall provide the County with a signed Acceptance of Conditions and a Waiver of Claims form arising from ARS Section 12-1134 signed by the property owner of the subject property within thirty (30) days of Board of Supervisors approval of the rezoning; and
2. The applicant's responsibility is to obtain any additional permits or meet any additional conditions that may apply to the proposed use pursuant to other federal, state, or local laws or regulations.

