



Cochise County

Community Development

Planning, Zoning and Building Safety Division

Public Programs...Personal Service
www.cochise.az.gov

MEMORANDUM

TO: Cochise County Planning and Zoning Commission
FROM: Christine McLachlan, AICP, Planner II
FOR: Daniel Coxworth, AICP, Development Services Director
SUBJECT: Docket SU 22-05 (Rasch Contract Construction) Agency Comments Summary
DATE: March 2, 2022 for the March 8, 2022 Meeting

DRC AND AGENCY COMMENTS DOCKET SU 22-05

On March 2, 2022, the Development Review Team for the County and relevant external agencies was transmitted case information for their review. Reviewers were given until March 25, 2022 to respond. At that time, they were notified that a failure to respond by that date would result in an automatic approval by their agency/Department. The following is a summation of all the comments that were received by that date.

Cochise County, Floodplain:

1. This parcel is located within FEMA Zone X. However, regulatory discharge may be greater than 500cfs. therefore, a FPUP may have already been issued.
2. Prior to construction start-up (if disturbed construction area is more than one (1) acre):
 - a. A Stormwater Pollution Prevention Plan (SWPPP) may have already been required from the Arizona Department of Environmental Quality (ADEQ). This will also include a Notice of Intent (NOI) to clear land. A copy of the NOI must be submitted to Cochise County. For more information, please contact: <https://azdeq.gov/AZPDES/CGP>
 - b. A Clearing Permit may have already been obtained from Cochise County Development Services. Please contact: <https://www.cochise.az.gov/development-services/home>
 - c. A Notice to Clear Native Plants may have already been obtained from the Arizona Department of Agriculture and a copy submitted to Cochise County. For more information, please contact: <https://agriculture.az.gov/plantsproduce/native-plants>
3. A Drainage Analysis may have already been required. This includes, but not limited to, Grading Plans, Site Plans, and Drainage Reports prepared by an Arizona Registered Civil Engineer. Please contact the Cochise County Engineering and Natural Resources Department for a copy of the Floodplain Regulations for Cochise County (December 2015).
https://www.cochise.az.gov/sites/default/files/highway_and_floodplain/FLOOD_REGS_2015.pdf

Planning, Zoning and Building Safety

1415 Melody Lane, Building F
Bisbee, Arizona 85603
520-432-9300
520-432-9278 fax
1-877-777-7958
planningandzoning@cochise.az.gov

- A. As a part of the Drainage Analysis, the engineer needs to show that no adverse impacts to the property, property boundaries, or adjacent properties, will occur as a result of this proposed development. Refer to Section 5.1.D of the Floodplain Requirements.

4. When these items are submitted, then the review process will continue.

Cochise County ROW:

- Inspector will verify existing driveways, and any other concern that may be of an issue Inspectors comments are that the existing driveways are established and adequate.

Cochise County Engineering: No comments received.

Cochise County Building: No comments received.

Cochise County Attorney's Office: No comments received.

Cochise County Environmental Health: If more waste water is generated by this use may need to re-evaluate the existing septic system, if not then no concerns

Cochise County Sheriff's Office: No comments received.

Sulfur Springs Valley Electric Cooperative: No comments received.

Southwest Gas: No Comments received.

El Paso Gas: Kinder Morgan does not have any pipeline facilities within this property, so no conflicts are expected and we have no comments. (2/3/22 email from Kelley Sims)

Arizona Department of Transportation:

- No comments for ADOT Regional Traffic.

Arizona Game and Fish: See attached.

National Resources Defense Council: No comments received.

Arizona Department of Environmental Quality: No comments received.

State Lands Department: No comments received.

Arizona Department of Water Resources: No comments received.



March 1, 2022

Christine McLachlan, AICP
Cochise County Development Services Department
1415 Melody Lane, Building F
Bisbee, Arizona 85603

Electronically submitted to: cmclachlan@cochise.az.gov

Re: Review of the SU-22-05 Rasch contract construction project

Dear Ms. McLachlan, AICP:

The Arizona Game and Fish Department (Department) reviewed your Project Evaluation Request dated February 2, 2022, regarding a Special Use Authorization request to repair and store heavy equipment on two unincorporated parcels of land north of Benson, Arizona. Parcels 208-29-009H and 208-29-009F, are developed with two existing single-family homes, carports, storage sheds. There is also heavy equipment on the property. The applicant seeks to remedy code compliance actions and legitimize a contract construction service business by special use.

The Department's Online Environmental Tool report created for you (HGIS-15632) on February 28, 2022, indicates Sonoran desert tortoise (*Gopherus morafkai*) and needle-spined pineapple cactus (*Echinomastus erectocentrus* var. *erectocentrus*) have been reported within a two mile radius of your proposed project.

For any land clearing or project activities that will take place within native desert habitat that is not already cleared/disturbed, the Department offers the following general recommendations:

- The Sonoran desert tortoise (*Gopherus morafkai*) is covered under a Candidate Conservation Agreement (CCA). The Department recommends conducting a survey for Sonoran desert tortoise within suitable habitat, in accordance with the [Desert Tortoise Survey Guidelines for Environmental Consultants](#)¹, to determine the presence/absence of this species. If tortoise are identified during the survey, please refer and adhere to *The Recommended Standard Mitigation Measures For Projects In Sonoran Desert Tortoise Habitat* and *Guidelines For Handling Sonoran Desert Tortoises Encountered On Development Projects*.
- The needle-spined pineapple cactus is a 'salvage restricted' cactus under Arizona Native Plant Law and requires a permit for removal. As such, if proposed ground disturbance (both temporary and permanent) will meet or exceed 0.25 acre in areas with native vegetation,

¹ <https://www.azgfd.com/wildlife/nongamemanagement/tortoise/>

please ensure the project complies with [Arizona Native Plant Law](#) regulations². A Native Plant Inventory may need to be conducted to identify, record, and coordinate plant salvage efforts for species that are Protected under the Arizona Native Plant Law. In addition, the applicable land management agencies should be consulted regarding guidelines for revegetation efforts.

- Minimize impacts to vegetation during project construction. Staging areas should be located in previously disturbed sites, and kept as small as possible. Implement erosion and drainage control measures during the project to prevent the introduction of sediment-laden runoff into adjacent surface waters, and to prevent impacts to surface water quality. Stabilize exposed soils, particularly on slopes, with native vegetation as soon as possible to prevent excess erosion.

- Minimize the potential introduction or spread of exotic invasive species, including aquatic and terrestrial plants, animals, insects and pathogens. Precautions should be taken to wash and/or decontaminate all equipment utilized in the project activities before entering and leaving the site. Please review the Arizona Department of Agriculture's website for a list of prohibited and restricted [noxious weeds](#)³ and the [Arizona Native Plant Society](#)⁴ for recommendations on control methods. To view a list of documented invasive species or to report invasive species in or near your project area visit [iMapInvasives](#)⁵ - a national cloud-based application for tracking and managing invasive species.
 - To build a list: zoom to your area of interest, use the identify/measure tool to draw a polygon around your area of interest, and select "See What's Here" for a list of reported species. To export the list, you must have an account and be logged in. You can then use the export tool to draw a boundary and export the records in a csv file.

The Department appreciates the opportunity to provide an evaluation of impacts to wildlife or wildlife habitats associated with the SU-22-05 Rasch contract construction project. If you have any questions regarding this letter, please contact me at (623) 236-7615, and visit our [website](#)⁶ for additional guidelines.

Sincerely,

Cheri Bouchér

Cheri Bouchér
Project Evaluation Program Specialist, Habitat Branch
Arizona Game and Fish Department

AZGFD# M22-02031335

² <https://agriculture.az.gov/plantsproduce/native-plants>

³ <https://agriculture.az.gov/pestspest-control/agriculture-pests/noxious-weeds>

⁴ <https://aznps.com/invas>

⁵ <https://imap.natureserve.org/imap/services/page/map.html>

⁶ <https://www.azgfd.com/wildlife/planning/wildlifeguidelines/>

Arizona Environmental Online Review Tool Report



Arizona Game and Fish Department Mission

To conserve Arizona's diverse wildlife resources and manage for safe, compatible outdoor recreation opportunities for current and future generations.

Project Name:

M22-02031335 SU-22-05 Rasch contract construction

Project Description:

The applicant, Kevin Rasch, requests a Special Use Authorization to repair and store heavy equipment on two unincorporated parcels of land north of Benson, Arizona. The establishment of a contract construction-type use is subject to site development standards contained in the Cochise County Zoning Regulations and requires Special Use Authorization from the Planning and Zoning Commission in a rural zoning district. Parcels 208-29-009H and 208-29-009F, are developed with two existing single-family homes, carports, storage sheds. There is also heavy equipment on the property. The applicant seeks to remedy code compliance actions and legitimize a contract construction service business by special use. The location is 2248 N Ocotillo Road, Benson, AZ, on 8.27-acres, where indicated on the attached location map.

Project Type:

Development Outside Municipalities (Rural Development), Commercial/industrial (mall) and associated infrastructure, New construction

Contact Person:

Carolyn Flower

Organization:

AZGFD

On Behalf Of:

COCHISE

Project ID:

HGIS-15632

Please review the entire report for project type and/or species recommendations for the location information entered. Please retain a copy for future reference.

Disclaimer:

1. This Environmental Review is based on the project study area that was entered. The report must be updated if the project study area, location, or the type of project changes.
2. This is a preliminary environmental screening tool. It is not a substitute for the potential knowledge gained by having a biologist conduct a field survey of the project area. This review is also not intended to replace environmental consultation (including federal consultation under the Endangered Species Act), land use permitting, or the Departments review of site-specific projects.
3. The Departments Heritage Data Management System (HDMS) data is not intended to include potential distribution of special status species. Arizona is large and diverse with plants, animals, and environmental conditions that are ever changing. Consequently, many areas may contain species that biologists do not know about or species previously noted in a particular area may no longer occur there. HDMS data contains information about species occurrences that have actually been reported to the Department. Not all of Arizona has been surveyed for special status species, and surveys that have been conducted have varied greatly in scope and intensity. Such surveys may reveal previously undocumented population of species of special concern.
4. HabiMap Arizona data, specifically Species of Greatest Conservation Need (SGCN) under our State Wildlife Action Plan (SWAP) and Species of Economic and Recreational Importance (SERI), represent potential species distribution models for the State of Arizona which are subject to ongoing change, modification and refinement. The status of a wildlife resource can change quickly, and the availability of new data will necessitate a refined assessment.

Locations Accuracy Disclaimer:

Project locations are assumed to be both precise and accurate for the purposes of environmental review. The creator/owner of the Project Review Report is solely responsible for the project location and thus the correctness of the Project Review Report content.

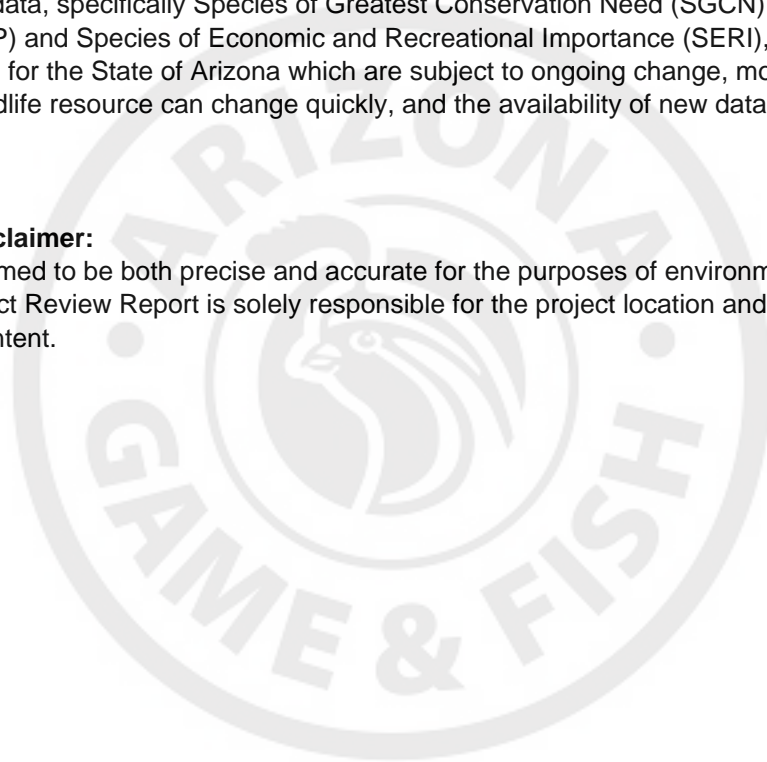

Recommendations Disclaimer:

1. The Department is interested in the conservation of all fish and wildlife resources, including those species listed in this report and those that may have not been documented within the project vicinity as well as other game and nongame wildlife.
2. Recommendations have been made by the Department, under authority of Arizona Revised Statutes Title 5 (Amusements and Sports), 17 (Game and Fish), and 28 (Transportation).
3. Potential impacts to fish and wildlife resources may be minimized or avoided by the recommendations generated from information submitted for your proposed project. These recommendations are preliminary in scope, designed to provide early considerations on all species of wildlife.
4. Making this information directly available does not substitute for the Department's review of project proposals, and should not decrease our opportunity to review and evaluate additional project information and/or new project proposals.
5. Further coordination with the Department requires the submittal of this Environmental Review Report with a cover letter and project plans or documentation that includes project narrative, acreage to be impacted, how construction or project activity(s) are to be accomplished, and project locality information (including site map). Once AGFD had received the information, please allow 30 days for completion of project reviews. Send requests to:
Project Evaluation Program, Habitat Branch
Arizona Game and Fish Department
5000 West Carefree Highway
Phoenix, Arizona 85086-5000
Phone Number: (623) 236-7600
Fax Number: (623) 236-7366
Or
PEP@azgfd.gov
6. Coordination may also be necessary under the National Environmental Policy Act (NEPA) and/or Endangered Species Act (ESA). Site specific recommendations may be proposed during further NEPA/ESA analysis or through coordination with affected agencies

M22-02031335 SU-22-05 Rasch contract construction USA Topo Basemap With Locator Map

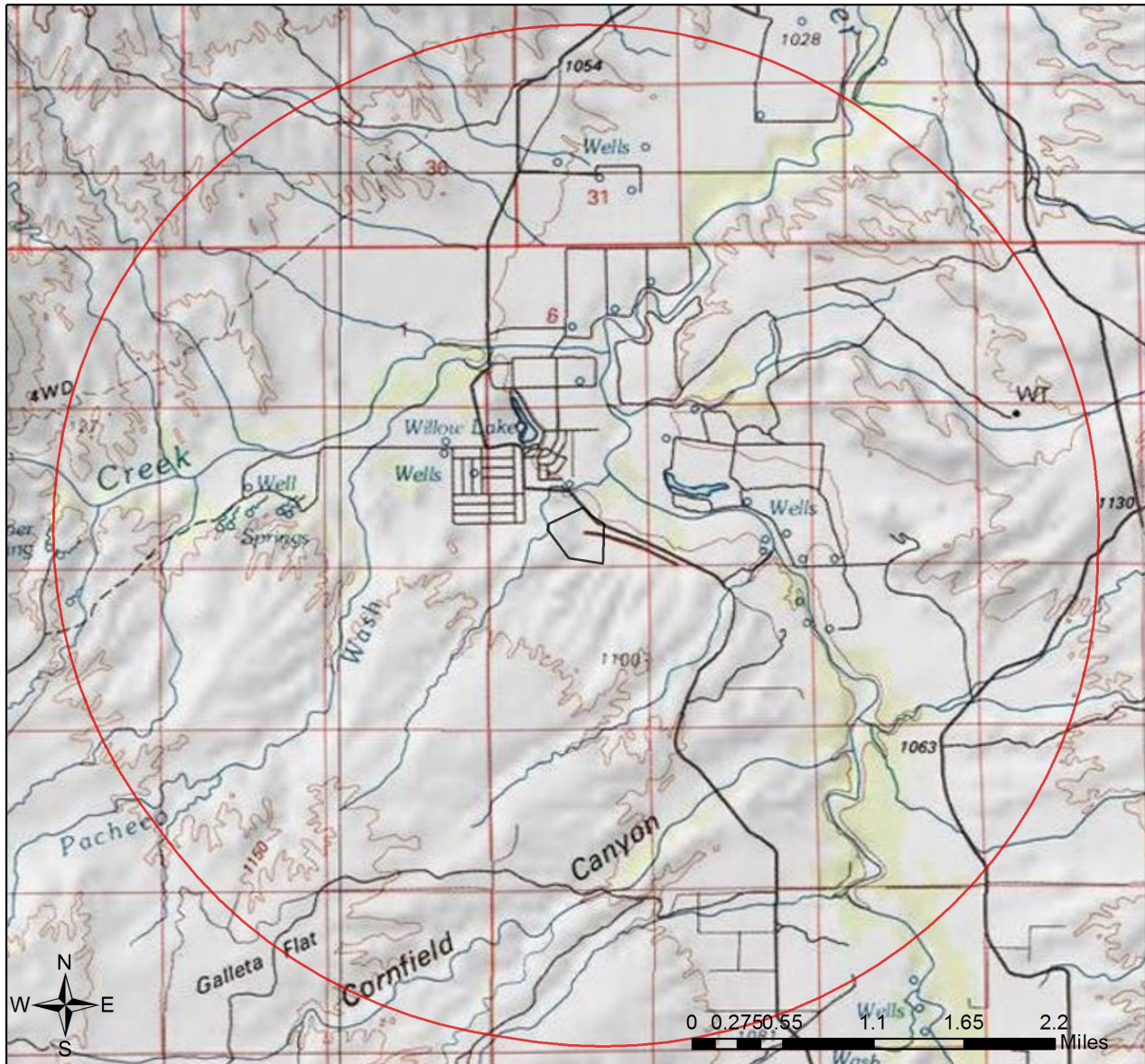

- Project Boundary
- Buffered Project Boundary

Project Size (acres): 51.70
Lat/Long (DD): 32.0530 / -110.3400
County(s): Cochise
AGFD Region(s): Tucson
Township/Range(s): T16S, R20E
USGS Quad(s): GALLETA FLAT EAST

Service Layer Credits: Sources: Esri, HERE, Garmin, Intermap, increment P Corp., GEBCO, USGS, FAO, NPS, NRCAN, GeoBase, IGN, Kadaster NL, Ordnance Survey, Esri Japan, METI, Esri China (Hong Kong), (c) OpenStreetMap



M22-02031335 SU-22-05 Rasch contract construction

Web Map As Submitted By User

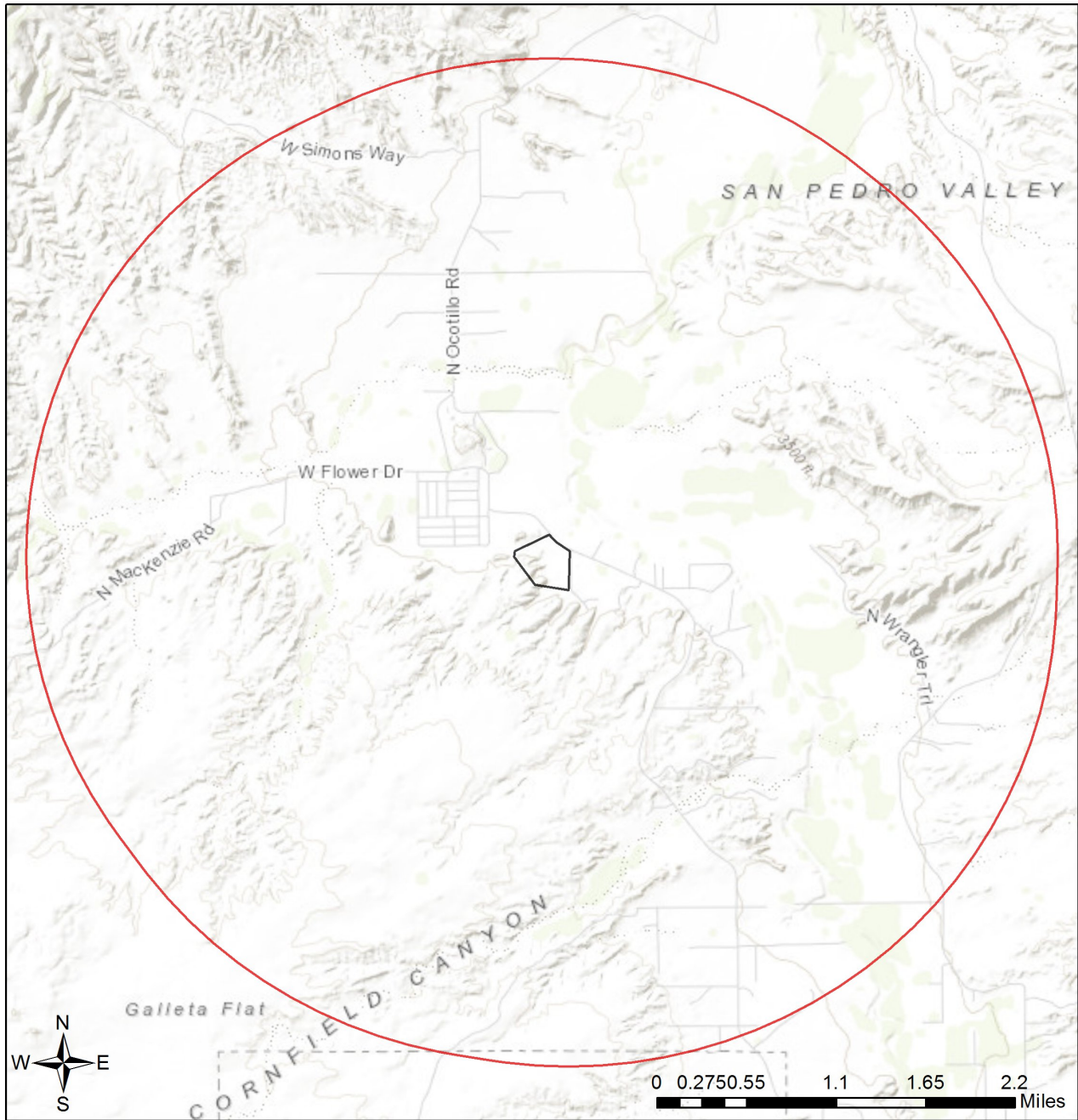

- Project Boundary
- Buffered Project Boundary

Project Size (acres): 51.70
Lat/Long (DD): 32.0530 / -110.3400
County(s): Cochise
AGFD Region(s): Tucson
Township/Range(s): T16S, R20E
USGS Quad(s): GALLETA FLAT EAST

Sources: Esri, HERE, Garmin, Intermap, increment P Corp., GEBCO, USGS, FAO, NPS, NRCAN, GeoBase, IGN, Kadaster NL, Ordnance Survey, Esri Japan, METI, Esri China (Hong Kong), (c) OpenStreetMap contributors, and the GIS User Community

M22-02031335 SU-22-05 Rasch contract construction

Important Areas

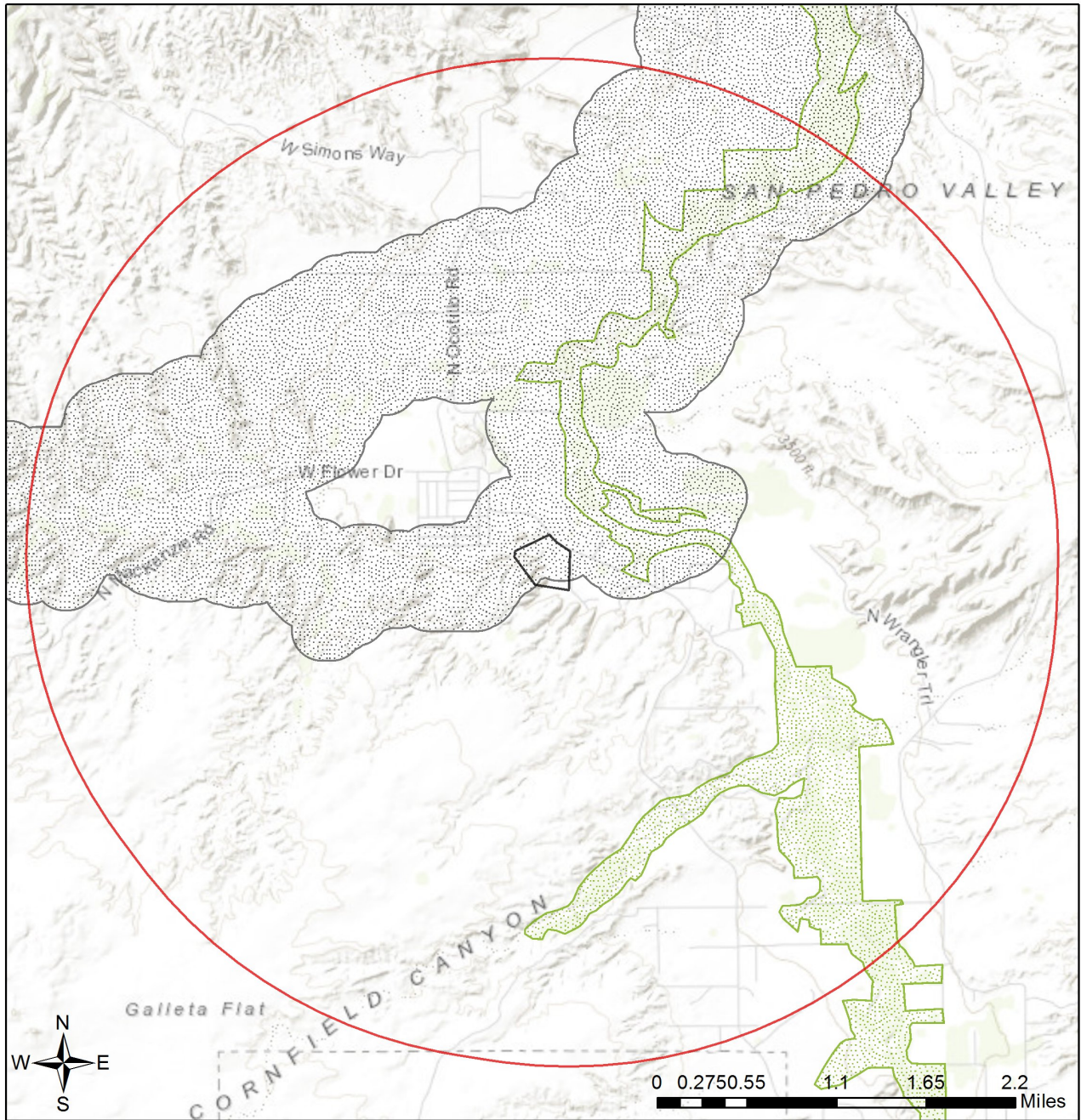

- Project Boundary
- Buffered Project Boundary
- Wildlife Connectivity
- Important Connectivity Zones
- Pinal County Riparian
- Critical Habitat
- Important Bird Areas

Project Size (acres): 51.70
 Lat/Long (DD): 32.0530 / -110.3400
 County(s): Cochise
 AGFD Region(s): Tucson
 Township/Range(s): T16S, R20E
 USGS Quad(s): GALLETA FLAT EAST

Sources: Esri, HERE, Garmin, Intermap, increment P Corp., GEBCO, USGS, FAO, NPS, NRCAN, GeoBase, IGN, Kadaster NL, Ordnance Survey, Esri Japan, METI, Esri China (Hong Kong), (c) OpenStreetMap contributors, and the GIS User Community

M22-02031335 SU-22-05 Rasch contract construction

Township/Ranges and Land Ownership

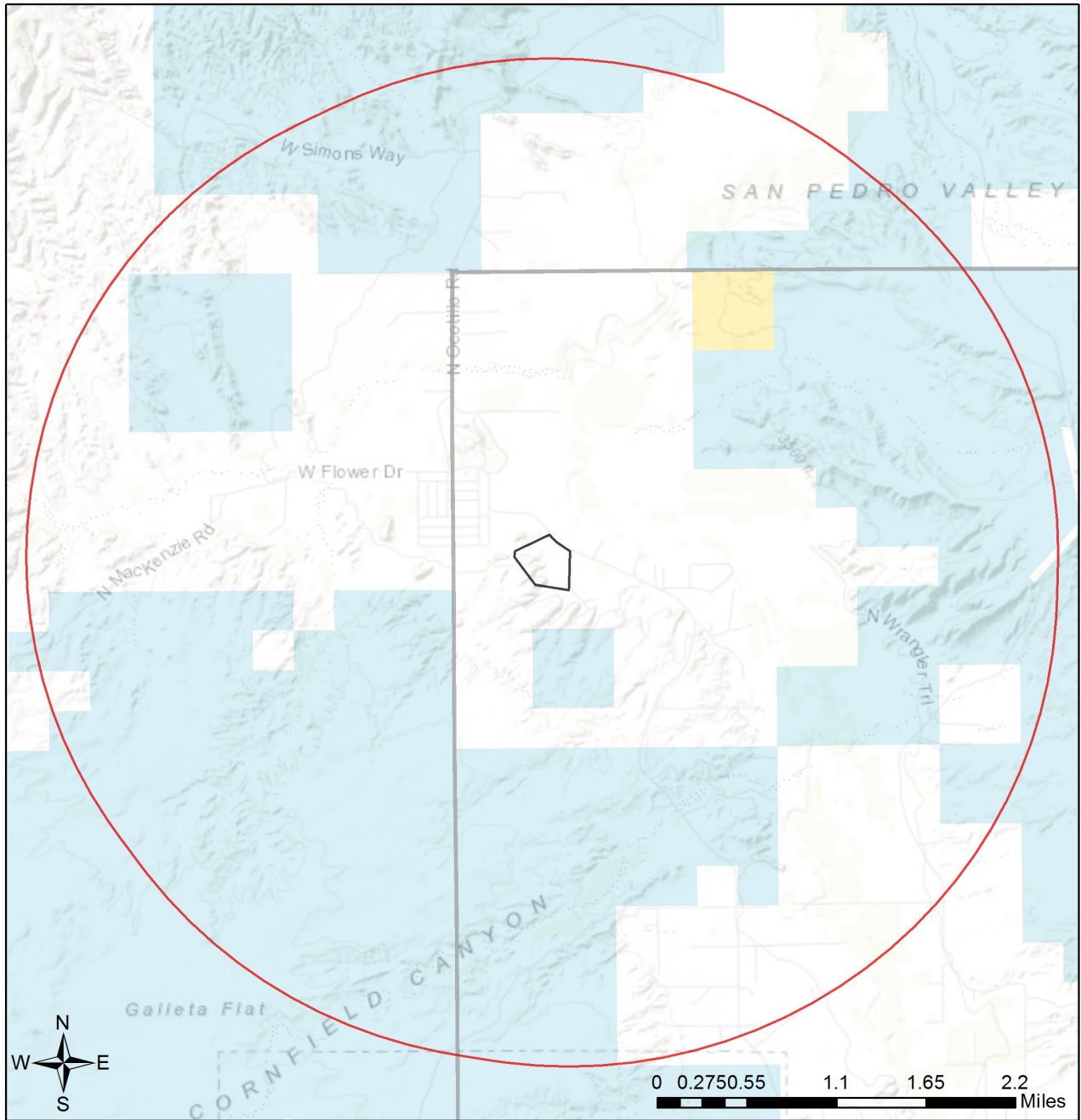

- | | |
|---------------------------|------------------------|
| Project Boundary | Military |
| Buffered Project Boundary | Mixed/Other |
| Township/Ranges | National Park/Mon. |
| Land Ownership | |
| AZ Game & Fish Dept. | State & Regional Parks |
| BLM | State Trust |
| BOR | US Forest Service |
| Indian Res. | Wildlife Area/Refuge |

Project Size (acres): 51.70
 Lat/Long (DD): 32.0530 / -110.3400
 County(s): Cochise
 AGFD Region(s): Tucson
 Township/Range(s): T16S, R20E
 USGS Quad(s): GALLETA FLAT EAST

Sources: Esri, HERE, Garmin, Intermap, increment P Corp., GEBCO, USGS, FAO, NPS, NRCAN, GeoBase, IGN, Kadaster NL, Ordnance Survey, Esri Japan, METI, Esri China (Hong Kong), (c) OpenStreetMap contributors, and the GIS User Community

Special Status Species Documented within 3 Miles of Project Vicinity

Scientific Name	Common Name	FWS	USFS	BLM	NPL	SGCN
Echinomastus erectocentrus var. erectocentrus	Needle-spined Pineapple Cactus	SC			SR	
Gopherus morafkai	Sonoran Desert Tortoise	C	S	S		1A

Note: Status code definitions can be found at <https://www.azgfd.com/wildlife/planning/wildlifeguidelines/statusdefinitions/>

Special Areas Documented that Intersect with Project Footprint as Drawn

Scientific Name	Common Name	FWS	USFS	BLM	NPL	SGCN
Santa Catalina/Rincon - Galiuro Connectivity Assessment	Wildlife Connectivity					

Note: Status code definitions can be found at <https://www.azgfd.com/wildlife/planning/wildlifeguidelines/statusdefinitions/>

Species of Greatest Conservation Need Predicted that Intersect with Project Footprint as Drawn, based on Predicted Range Models

Scientific Name	Common Name	FWS	USFS	BLM	NPL	SGCN
Aix sponsa	Wood Duck					1B
Amazilia violiceps	Violet-crowned Hummingbird		S			1B
Ammodramus savannarum ammolegus	Arizona grasshopper sparrow		S	S		1B
Ammodramus savannarum perpallidus	Western Grasshopper Sparrow					1B
Ammospermophilus harrisi	Harris' Antelope Squirrel					1B
Anthus spragueii	Sprague's Pipit	SC				1A
Aquila chrysaetos	Golden Eagle	BGA		S		1B
Aspidoscelis stictogramma	Giant Spotted Whiptail	SC	S			1B
Aspidoscelis xanthonota	Red-backed Whiptail	SC	S			1B
Botaurus lentiginosus	American Bittern					1B
Buteo regalis	Ferruginous Hawk	SC		S		1B
Buteo swainsoni	Swainson's Hawk					1C
Callipepla squamata	Scaled Quail					1C
Calypte costae	Costa's Hummingbird					1C
Castor canadensis	American Beaver					1B
Cistothorus palustris	Marsh Wren					1C
Coccyzus americanus	Yellow-billed Cuckoo (Western DPS)	LT	S			1A
Colaptes chrysoides	Gilded Flicker			S		1B
Coluber bilineatus	Sonoran Whipsnake					1B
Corynorhinus townsendii pallescens	Pale Townsend's Big-eared Bat	SC	S	S		1B
Crotalus lepidus	Rock Rattlesnake					1A
Crotalus tigris	Tiger Rattlesnake					1B

Species of Greatest Conservation Need Predicted that Intersect with Project Footprint as Drawn, based on Predicted Range Models

Scientific Name	Common Name	FWS	USFS	BLM	NPL	SGCN
<i>Cynanthus latirostris</i>	Broad-billed Hummingbird		S			1B
<i>Cynomys ludovicianus</i>	Black-tailed Prairie Dog	CCA		S		1A
<i>Dipodomys spectabilis</i>	Banner-tailed Kangaroo Rat			S		1B
<i>Empidonax traillii extimus</i>	Southwestern Willow Flycatcher	LE				1A
<i>Empidonax wrightii</i>	Gray Flycatcher					1C
<i>Euderma maculatum</i>	Spotted Bat	SC	S	S		1B
<i>Eumops perotis californicus</i>	Greater Western Bonneted Bat	SC		S		1B
<i>Falco peregrinus anatum</i>	American Peregrine Falcon	SC	S	S		1A
<i>Gopherus morafkai</i>	Sonoran Desert Tortoise	C	S	S		1A
<i>Haliaeetus leucocephalus</i>	Bald Eagle	SC, BGA	S	S		1A
<i>Heloderma suspectum</i>	Gila Monster					1A
<i>Hypsiglena sp. nov.</i>	Hooded Nightsnake					1B
<i>Ictinia mississippiensis</i>	Mississippi Kite					1B
<i>Incilius alvarius</i>	Sonoran Desert Toad					1B
<i>Kinosternon sonoriense sonoriense</i>	Desert Mud Turtle			S		1B
<i>Lasiurus blossevillii</i>	Western Red Bat		S			1B
<i>Lasiurus xanthinus</i>	Western Yellow Bat		S			1B
<i>Leopardus pardalis</i>	Ocelot	LE				1A
<i>Leptonycteris yerbabuenae</i>	Lesser Long-nosed Bat	SC				1A
<i>Lepus alleni</i>	Antelope Jackrabbit					1B
<i>Macrotus californicus</i>	California Leaf-nosed Bat	SC		S		1B
<i>Melanerpes uropygialis</i>	Gila Woodpecker					1B
<i>Melospiza lincolni</i>	Lincoln's Sparrow					1B
<i>Melospiza aberti</i>	Abert's Towhee		S			1B
<i>Micrathene whitneyi</i>	Elf Owl					1C
<i>Micruroides euryxanthus</i>	Sonoran Coralsnake					1B
<i>Myiarchus tyrannulus</i>	Brown-crested Flycatcher					1C
<i>Myotis occultus</i>	Arizona Myotis	SC		S		1B
<i>Myotis velifer</i>	Cave Myotis	SC		S		1B
<i>Myotis yumanensis</i>	Yuma Myotis	SC				1B
<i>Notiosorex cockrumi</i>	Cockrum's Desert Shrew					1B
<i>Nyctinomops femorosaccus</i>	Pocketed Free-tailed Bat					1B
<i>Oreoscoptes montanus</i>	Sage Thrasher					1C
<i>Oreothlypis luciae</i>	Lucy's Warbler					1C
<i>Panthera onca</i>	Jaguar	LE				1A
<i>Passerculus sandwichensis</i>	Savannah Sparrow					1B
<i>Peucaea botterii arizonae</i>	Arizona Botteri's Sparrow			S		1B
<i>Peucaea carpalis</i>	Rufous-winged Sparrow					1B

Species of Greatest Conservation Need Predicted that Intersect with Project Footprint as Drawn, based on Predicted Range Models

Scientific Name	Common Name	FWS	USFS	BLM	NPL	SGCN
Phrynosoma solare	Regal Horned Lizard					1B
Progne subis hesperia	Desert Purple Martin			S		1B
Setophaga petechia	Yellow Warbler					1B
Sphyrapicus nuchalis	Red-naped Sapsucker					1C
Spizella breweri	Brewer's Sparrow					1C
Sturnella magna	Eastern Meadowlark					1C
Tadarida brasiliensis	Brazilian Free-tailed Bat					1B
Troglodytes pacificus	Pacific Wren					1B
Vireo bellii arizonae	Arizona Bell's Vireo					1B
Vulpes macrotis	Kit Fox	No Status				1B

Species of Economic and Recreation Importance Predicted that Intersect with Project Footprint as Drawn

Scientific Name	Common Name	FWS	USFS	BLM	NPL	SGCN
Callipepla gambelii	Gambel's Quail					
Callipepla squamata	Scaled Quail					1C
Odocoileus hemionus	Mule Deer					
Patagioenas fasciata	Band-tailed Pigeon					1C
Pecari tajacu	Javelina					
Puma concolor	Mountain Lion					
Zenaida asiatica	White-winged Dove					
Zenaida macroura	Mourning Dove					

Project Type: Development Outside Municipalities (Rural Development), Commercial/industrial (mall) and associated infrastructure, New construction

Project Type Recommendations:

During the planning stages of your project, please consider the local or regional needs of wildlife in regards to movement, connectivity, and access to habitat needs. Loss of this permeability prevents wildlife from accessing resources, finding mates, reduces gene flow, prevents wildlife from re-colonizing areas where local extirpations may have occurred, and ultimately prevents wildlife from contributing to ecosystem functions, such as pollination, seed dispersal, control of prey numbers, and resistance to invasive species. In many cases, streams and washes provide natural movement corridors for wildlife and should be maintained in their natural state. Uplands also support a large diversity of species, and should be contained within important wildlife movement corridors. In addition, maintaining biodiversity and ecosystem functions can be facilitated through improving designs of structures, fences, roadways, and culverts to promote passage for a variety of wildlife. Guidelines for many of these can be found at: <https://www.azgfd.com/wildlife/planning/wildlifeguidelines/>.

Consider impacts of outdoor lighting on wildlife and develop measures or alternatives that can be taken to increase human safety while minimizing potential impacts to wildlife. Conduct wildlife surveys to determine species within project area, and evaluate proposed activities based on species biology and natural history to determine if artificial lighting may disrupt behavior patterns or habitat use. Use only the minimum amount of light needed for safety. Narrow spectrum bulbs should be used as often as possible to lower the range of species affected by lighting. All lighting should be shielded, canted, or cut to ensure that light reaches only areas needing illumination.

Minimize the potential introduction or spread of exotic invasive species, including aquatic and terrestrial plants, animals, insects and pathogens. Precautions should be taken to wash and/or decontaminate all equipment utilized in the project activities before entering and leaving the site. See the Arizona Department of Agriculture website for a list of prohibited and restricted noxious weeds at <https://www.invasivespeciesinfo.gov/unitedstates/az.shtml> and the Arizona Native Plant Society <https://aznps.com/invas> for recommendations on how to control. To view a list of documented invasive species or to report invasive species in or near your project area visit iMapInvasives - a national cloud-based application for tracking and managing invasive species at <https://imap.natureserve.org/imap/services/page/map.html>.

- To build a list: zoom to your area of interest, use the identify/measure tool to draw a polygon around your area of interest, and select "See What's Here" for a list of reported species. To export the list, you must have an account and be logged in. You can then use the export tool to draw a boundary and export the records in a csv file.

Minimization and mitigation of impacts to wildlife and fish species due to changes in water quality, quantity, chemistry, temperature, and alteration to flow regimes (timing, magnitude, duration, and frequency of floods) should be evaluated. Minimize impacts to springs, in-stream flow, and consider irrigation improvements to decrease water use. If dredging is a project component, consider timing of the project in order to minimize impacts to spawning fish and other aquatic species (include spawning seasons), and to reduce spread of exotic invasive species. We recommend early direct coordination with Project Evaluation Program for projects that could impact water resources, wetlands, streams, springs, and/or riparian habitats.

The Department recommends that wildlife surveys are conducted to determine if noise-sensitive species occur within the project area. Avoidance or minimization measures could include conducting project activities outside of breeding seasons.

Based on the project type entered, coordination with State Historic Preservation Office may be required (<http://azstateparks.com/SHPO/index.html>).

Trenches should be covered or back-filled as soon as possible. Incorporate escape ramps in ditches or fencing along the perimeter to deter small mammals and herptefauna (snakes, lizards, tortoise) from entering ditches.

Communities can actively support the sustainability and mobility of wildlife by incorporating wildlife planning into their regional/comprehensive plans, their regional transportation plans, and their open space/conservation land system programs. An effective approach to wildlife planning begins with the identification of the wildlife resources in need of protection, an assessment of important habitat blocks and connective corridors, and the incorporation of these critical wildlife components into the community plans and programs. Community planners should identify open spaces and habitat blocks that can be maintained in their area, and the necessary connections between those blocks to be preserved or protected. Community planners should also work with State and local transportation planning entities, and planners from other communities, to foster coordination and cooperation in developing compatible development plans to ensure wildlife habitat connectivity. The Department's guidelines for incorporating wildlife considerations into community planning and developments can be found on the Wildlife Friendly Guidelines portion of the Wildlife Planning page at <https://www.azgfd.com/wildlife/planning/wildlifeguidelines/>.

Based on the project type entered, coordination with Arizona Department of Environmental Quality may be required (<http://www.azdeq.gov/>).

Based on the project type entered, coordination with Arizona Department of Water Resources may be required (<https://new.azwater.gov/>).

Based on the project type entered, coordination with U.S. Army Corps of Engineers may be required (<http://www.usace.army.mil/>)

Based on the project type entered, coordination with County Flood Control district(s) may be required.

Development plans should provide for open natural space for wildlife movement, while also minimizing the potential for wildlife-human interactions through design features. Please contact Project Evaluation Program for more information on living with urban wildlife at PEP@azgfd.gov or at <https://www.azgfd.com/wildlife/planning/wildlifeguidelines/> and <https://www.azgfd.com/Wildlife/LivingWith>.

The Department requests further coordination to provide project/species specific recommendations, please contact Project Evaluation Program directly at PEP@azgfd.gov.

Project Location and/or Species Recommendations:

HDMS records indicate that one or more native plants listed on the **Arizona Native Plant Law and Antiquities Act** have been documented within the vicinity of your project area. Please contact:

Arizona Department of Agriculture
1688 W Adams St.
Phoenix, AZ 85007
Phone: 602.542.4373

<https://agriculture.az.gov/sites/default/files/Native%20Plant%20Rules%20-%20AZ%20Dept%20of%20Ag.pdf> starts on page 44

Analysis indicates that your project is located in the vicinity of an identified **wildlife habitat connectivity feature**. The **Detailed Wildlife Connectivity Assessments** represent ideal connections within or between intact blocks or core habitats. The blocks are currently disconnected or isolated and the linkages should be examined for improving permeability, or are currently intact and in need of preservation and/or enhancement. The reports provide recommendations for opportunities to preserve or enhance permeability. Project planning and implementation efforts should focus on maintaining and improving opportunities for wildlife permeability. For information pertaining to the linkage assessment and wildlife species that may be affected, please refer to: <https://www.azgfd.com/wildlife/planning/habitatconnectivity/identifying-corridors/>
Please contact the Project Evaluation Program (pep@azgfd.gov) for specific project recommendations.

HDMS records indicate that one or more **Listed, Proposed, or Candidate** species or **Critical Habitat** (Designated or Proposed) have been documented in the vicinity of your project. The Endangered Species Act (ESA) gives the US Fish and Wildlife Service (USFWS) regulatory authority over all federally listed species. Please contact USFWS Ecological Services Offices at <http://www.fws.gov/southwest/es/arizona/> or:

Phoenix Main Office
9828 North 31st Avenue #C3
Phoenix, AZ 85051-2517
Phone: 602-242-0210
Fax: 602-242-2513

Tucson Sub-Office
201 N. Bonita Suite 141
Tucson, AZ 85745
Phone: 520-670-6144
Fax: 520-670-6155

Flagstaff Sub-Office
SW Forest Science Complex
2500 S. Pine Knoll Dr.
Flagstaff, AZ 86001
Phone: 928-556-2157
Fax: 928-556-2121

HDMS records indicate that **Sonoran Desert Tortoise** have been documented within the vicinity of your project area. Please review the Tortoise Handling Guidelines found at: <https://www.azgfd.com/wildlife/nongamemanagement/tortoise/>