



MEMORANDUM

TO: Cochise County Planning and Zoning Commission
FROM: Christine McLachlan, AICP, Planner II
FOR: Daniel Coxworth AICP, Development Services Director
SUBJECT: SU 22-15 (Rooster Ridge Guest Lodging), Application for a Special Use Authorization
DATE: July 29, 2022, for the August 10, 2022, Meeting

DRT AND AGENCY COMMENTS DOCKET SU 22-15

On July 6, 2022, the Development Review Team for the County and relevant external agencies was transmitted case information for their review. Reviewers were given until June 27, 2022 to respond. At that time, they were notified that a failure to respond by that date would result in an automatic approval by their agency/Department. The following is a summation of all the comments that were received by that date.

Cochise County, Floodplain:

1. The area is located within FEMA Zone X. Therefore, a Floodplain Use Permit (FPUP) will not be required. However, if the drainage analysis shows that the amounts of flows that impacts the site are greater than 500 cfs, then a FPUP will be required. (Refer to comment #3a below).

2. Since it is proposed that the accumulative clearing will be more than one acre, the following permits will need to be obtained prior to any commencement of work and submitted to Cochise County: **[NOTE: the following only applies if more than 1 acre is disturbed]:**

A. A Construction Permit from the Arizona Department of Environmental Quality. This will also include a permit of Notice of Intent to Clear Land and a Stormwater Pollution Prevention Plan. Refer to: <https://azdeq.gov/AZPDES/CGP> for requirements and further information.

B. An Intent to Clear Native Plants Permit from the Arizona Department of Agriculture. Refer to: <file:/Downloads/Arizona%20Protected%20Native%20Plants%20and%20Wood%20Removal%20Application%20-%20AZ%20Dept%20of%20Ag.pdf>

C. A Clearing Permit from Cochise County. Refer to:

https://www.cochise.az.gov/sites/default/files/development_services/LandClearingApplication.pdf

D. A Drainage Analysis prepared by an Arizona Registered Civil Engineer with respect to the Floodplain Regulations of Cochise County (December 15, 2015). Refer to Cochise County Floodplain Regulations for report requirements.

https://www.cochise.az.gov/sites/default/files/highway_and_floodplain/FLOOD_REGS_2015.pdf

a). As a part of the Drainage Analysis, the engineer needs to show that no adverse impacts to the property, property boundaries, or adjacent properties, will occur as a result of this proposed development. Refer to Section 5.1.D of the Floodplain Requirements.

4. When these items are submitted, then the review process will continue.

Cochise County ROW:

Driveway access is existing but there is no permit history. The special use is considered a commercial venture. Applicant will need to define the driveway to be a 16' minimum width.

Cochise County Engineering: No comments received.

Cochise County Building: No comments received.

Cochise County Attorney's Office: No comments received.

Cochise County Environmental Health: 2 or more lodging places, rooms will be considered a hotel/motel and will need a permit from EH. 6 or more lodging places, rooms and 18 or more people will be considered a food establishment and need a permit with EH. The septic system will need to be evaluated for sizing of the extra people and possibly a grease interceptor installed.

Cochise County Sheriff's Office: No Comments received.

Sulfur Springs Valley Electric Cooperative: SSVEC has no comments/conditions to submit for this special use permit request.

Please have the applicant refer to the Sulphur Springs Valley Electric Cooperative website at www.ssvvec.org then the "Services" tab for information about Service Conditions, Service Entrance Requirements, how to establish a new service, and for Line Extension/New Service Applications.

El Paso Gas: No comments received

Arizona Game and Fish: Attached

National Resources Defense Council: No comments received.

Arizona Department of Environmental Quality: No comments received.

State Lands Department: No comments received.

Arizona Department of Water Resources: No comments received.



July 27, 2022

Ms. Christine McLachlan
Cochise County
1415 Melody Lane, Building F
Bisbee, Arizona 85603

Electronically submitted to CMcLachlan@cochise.az.gov

Re: Review of the Rooster Ridge Guest Lodging (SU-22-15) project

Dear Ms. McLachlan:

The Arizona Game and Fish Department (Department) reviewed your Project Evaluation Request dated July 6, 2022, regarding the construction of a new bed and breakfast on 8.9 acres on parcel 403-15-005A in Elfrida, Arizona.

Based on the information provided, the Department offers the following general recommendations:

- The Department's Online Environmental Tool report created for you (HGIS-16868) on July 22, 2022, indicates that Arizona Species of Greatest Conservation Need could occur in the project area. If wildlife are encountered while working in the project area, the Department recommends moving them outside of the construction area, no more than 0.25 mile outside the project boundary.
- Minimize the potential introduction or spread of exotic invasive species, including aquatic and terrestrial plants, animals, insects and pathogens. Precautions should be taken to wash and/or decontaminate all equipment utilized in the project activities before entering and leaving the site. Please review the Arizona Department of Agriculture's website for a list of prohibited and restricted [noxious weeds](https://agriculture.az.gov/pestspest-control/agriculture-pests/noxious-weeds)¹ and the [Arizona Native Plant Society](https://aznps.com/invas)² for recommendations on control methods.
- If trenching will occur, trenching and backfilling crews should be close together to minimize the amount of open trenches at any given time. Avoid leaving trenches open overnight. Where trenches cannot be back-filled immediately, escape ramps should be constructed at least every 90 meters. Escape ramps can be short lateral trenches or wooden planks sloping to the surface. The slope should be less than 45 degrees (1:1). Trenches that have been left open overnight should be inspected and animals removed prior to backfilling.

¹ <https://agriculture.az.gov/pestspest-control/agriculture-pests/noxious-weeds>

² <https://aznps.com/invas>

azgfd.gov | 602.942.3000

5000 W. CAREFREE HIGHWAY, PHOENIX AZ 85086

GOVERNOR: DOUGLAS A. DUCEY **COMMISSIONERS:** CHAIRMAN JAMES E. GOUGHNOUR, PAYSON | TODD G. GEILER, PRESCOTT
CLAY HERNANDEZ, TUCSON | KURT R. DAVIS, PHOENIX | LELAND S. "BILL" BRAKE, ELGIN **DIRECTOR:** TY E. GRAY **DEPUTY DIRECTOR:** TOM P. FINLEY

- Artificial lighting can affect wildlife behaviors and populations. The Department recommends using only the minimum amount of light needed for safety. Motion sensing lighting and narrow spectrum bulbs are preferred, and all lighting should be shielded, canted, or cut to ensure that light reaches only areas needing illumination.
- The Department recommends landscaping with drought-tolerant species that are native to Arizona. Landscaping with native plants can help support wildlife and pollinator species that inhabit rural and urbanized areas. Visit the [Arizona Native Plant Society's website](#)³ for information on preferred native plants to utilize in landscaping.

The Department appreciates the opportunity to provide an evaluation of impacts to wildlife or wildlife habitats associated with the Rooster Ridge Guest Lodging (SU-22-15) project. If you have any questions regarding this letter, please contact me at (623) 236-7222 and visit our [website](#)⁴ for additional guidelines.

Sincerely,

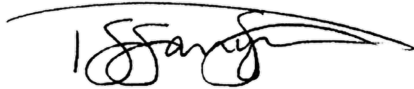

Tiffany Sprague
Project Evaluation Program Specialist, Habitat Branch
Arizona Game and Fish Department

AZGFD #M22-07062624

³ <https://aznps.com/grow-native/>

⁴ <https://www.azgfd.com/wildlife/planning/wildlifeguidelines/>

Arizona Environmental Online Review Tool Report



Arizona Game and Fish Department Mission

To conserve Arizona's diverse wildlife resources and manage for safe, compatible outdoor recreation opportunities for current and future generations.

Project Name:

Rooster Ridge Guest Lodging

Project Description:

Construction of a B&B on 8.9 acres

Project Type:

Development Outside Municipalities (Rural Development), Commercial/industrial (mall) and associated infrastructure, New construction

Contact Person:

Tiffany Sprague

Organization:

AZ Game and Fish Dept

On Behalf Of:

COCHISE

Project ID:

HGIS-16868

Please review the entire report for project type and/or species recommendations for the location information entered. Please retain a copy for future reference.

Disclaimer:

1. This Environmental Review is based on the project study area that was entered. The report must be updated if the project study area, location, or the type of project changes.
2. This is a preliminary environmental screening tool. It is not a substitute for the potential knowledge gained by having a biologist conduct a field survey of the project area. This review is also not intended to replace environmental consultation (including federal consultation under the Endangered Species Act), land use permitting, or the Departments review of site-specific projects.
3. The Departments Heritage Data Management System (HDMS) data is not intended to include potential distribution of special status species. Arizona is large and diverse with plants, animals, and environmental conditions that are ever changing. Consequently, many areas may contain species that biologists do not know about or species previously noted in a particular area may no longer occur there. HDMS data contains information about species occurrences that have actually been reported to the Department. Not all of Arizona has been surveyed for special status species, and surveys that have been conducted have varied greatly in scope and intensity. Such surveys may reveal previously undocumented population of species of special concern.
4. HabiMap Arizona data, specifically Species of Greatest Conservation Need (SGCN) under our State Wildlife Action Plan (SWAP) and Species of Economic and Recreational Importance (SERI), represent potential species distribution models for the State of Arizona which are subject to ongoing change, modification and refinement. The status of a wildlife resource can change quickly, and the availability of new data will necessitate a refined assessment.

Locations Accuracy Disclaimer:



Project locations are assumed to be both precise and accurate for the purposes of environmental review. The creator/owner of the Project Review Report is solely responsible for the project location and thus the correctness of the Project Review Report content.

Recommendations Disclaimer:

1. The Department is interested in the conservation of all fish and wildlife resources, including those species listed in this report and those that may have not been documented within the project vicinity as well as other game and nongame wildlife.
2. Recommendations have been made by the Department, under authority of Arizona Revised Statutes Title 5 (Amusements and Sports), 17 (Game and Fish), and 28 (Transportation).
3. Potential impacts to fish and wildlife resources may be minimized or avoided by the recommendations generated from information submitted for your proposed project. These recommendations are preliminary in scope, designed to provide early considerations on all species of wildlife.
4. Making this information directly available does not substitute for the Department's review of project proposals, and should not decrease our opportunity to review and evaluate additional project information and/or new project proposals.
5. Further coordination with the Department requires the submittal of this Environmental Review Report with a cover letter and project plans or documentation that includes project narrative, acreage to be impacted, how construction or project activity(s) are to be accomplished, and project locality information (including site map). Once AGFD had received the information, please allow 30 days for completion of project reviews. Send requests to:
Project Evaluation Program, Habitat Branch
Arizona Game and Fish Department
5000 West Carefree Highway
Phoenix, Arizona 85086-5000
Phone Number: (623) 236-7600
Fax Number: (623) 236-7366
Or
PEP@azgfd.gov
6. Coordination may also be necessary under the National Environmental Policy Act (NEPA) and/or Endangered Species Act (ESA). Site specific recommendations may be proposed during further NEPA/ESA analysis or through coordination with affected agencies

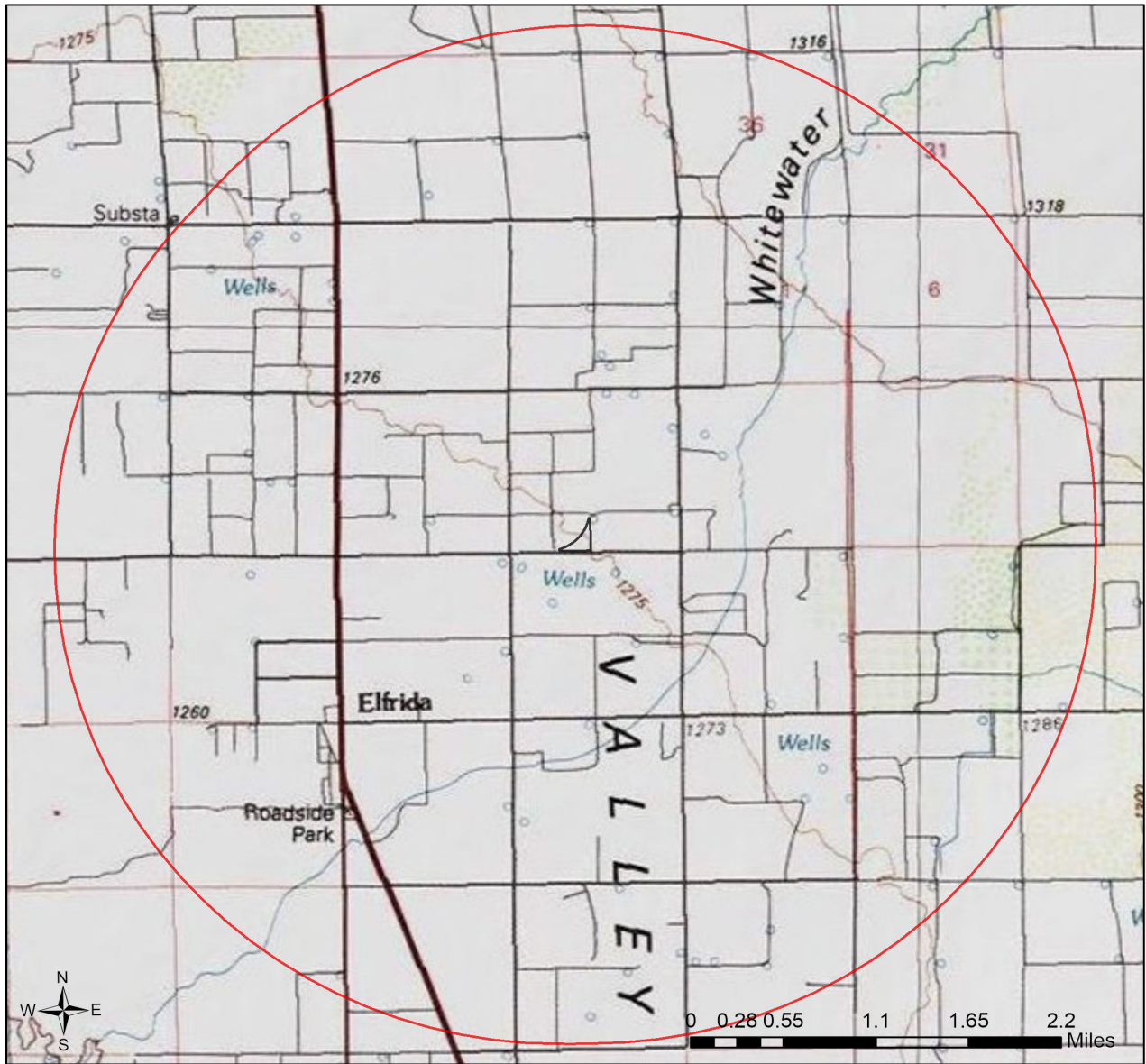
Rooster Ridge Guest Lodging USA Topo Basemap With Locator Map



-  Buffered Project Boundary
-  Project Boundary

Project Size (acres): 9.00

Lat/Long (DD): 31.7009 / -109.6626

County(s): Cochise

AGFD Region(s): Tucson

Township/Range(s): T20S, R26E

USGS Quad(s): ELFRIDA

Sources: Esri, Airbus DS, USGS, NGA, NASA, CGIAR, N Robinson, NCEAS, NLS, OS, NMA, Geodatastyrelsen, Rijkswaterstaat, GSA, Geoland, FEMA, Intermap and the GIS user community



Rooster Ridge Guest Lodging

Web Map As Submitted By User

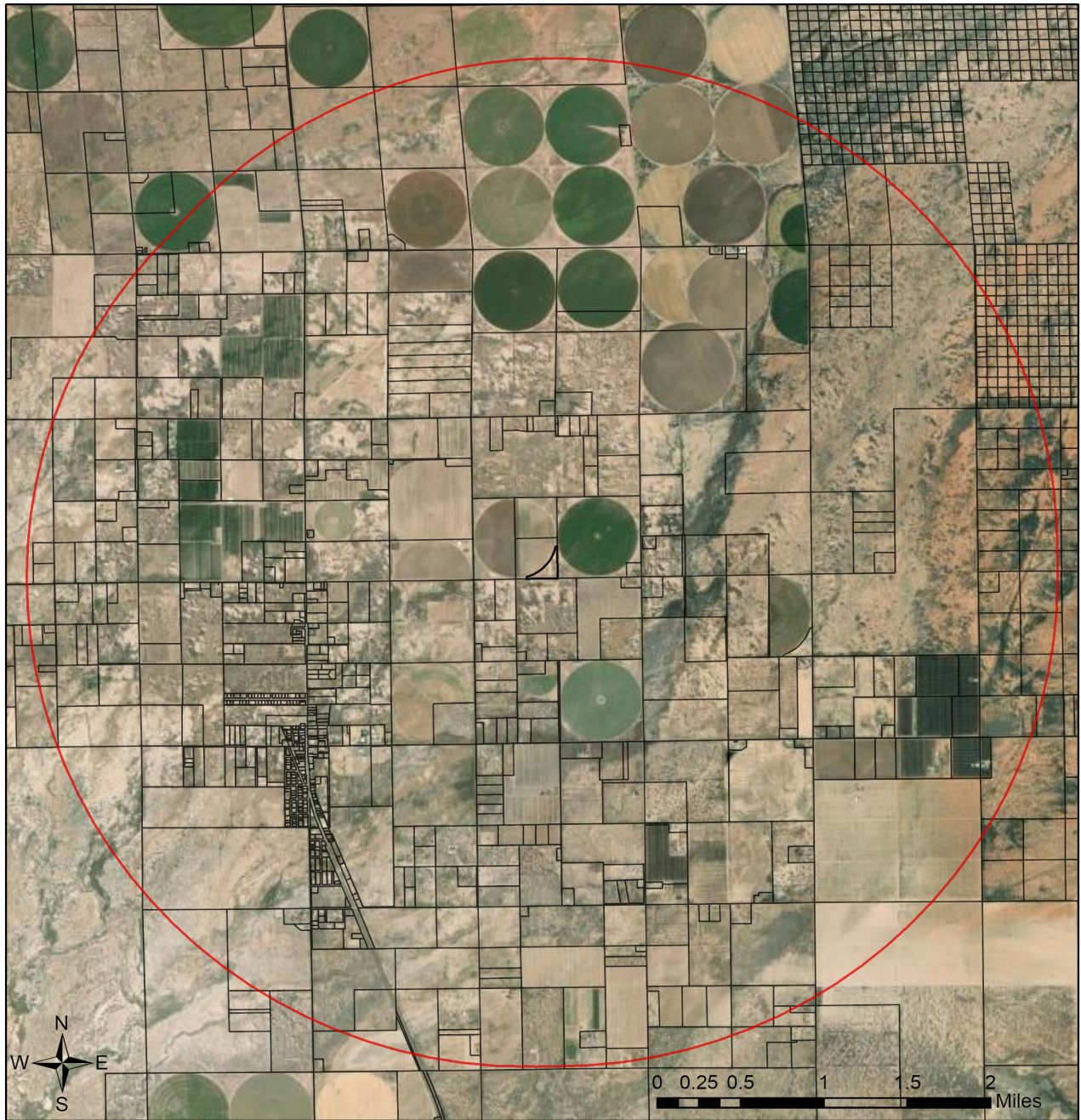

- id_cochise
- Buffered Project Boundary
- Project Boundary

Project Size (acres): 9.00
Lat/Long (DD): 31.7009 / -109.6626
County(s): Cochise
AGFD Region(s): Tucson
Township/Range(s): T20S, R26E
USGS Quad(s): ELFRIDA

Source: Esri, Maxar, Earthstar Geographics, and the GIS User Community

Rooster Ridge Guest Lodging Important Areas

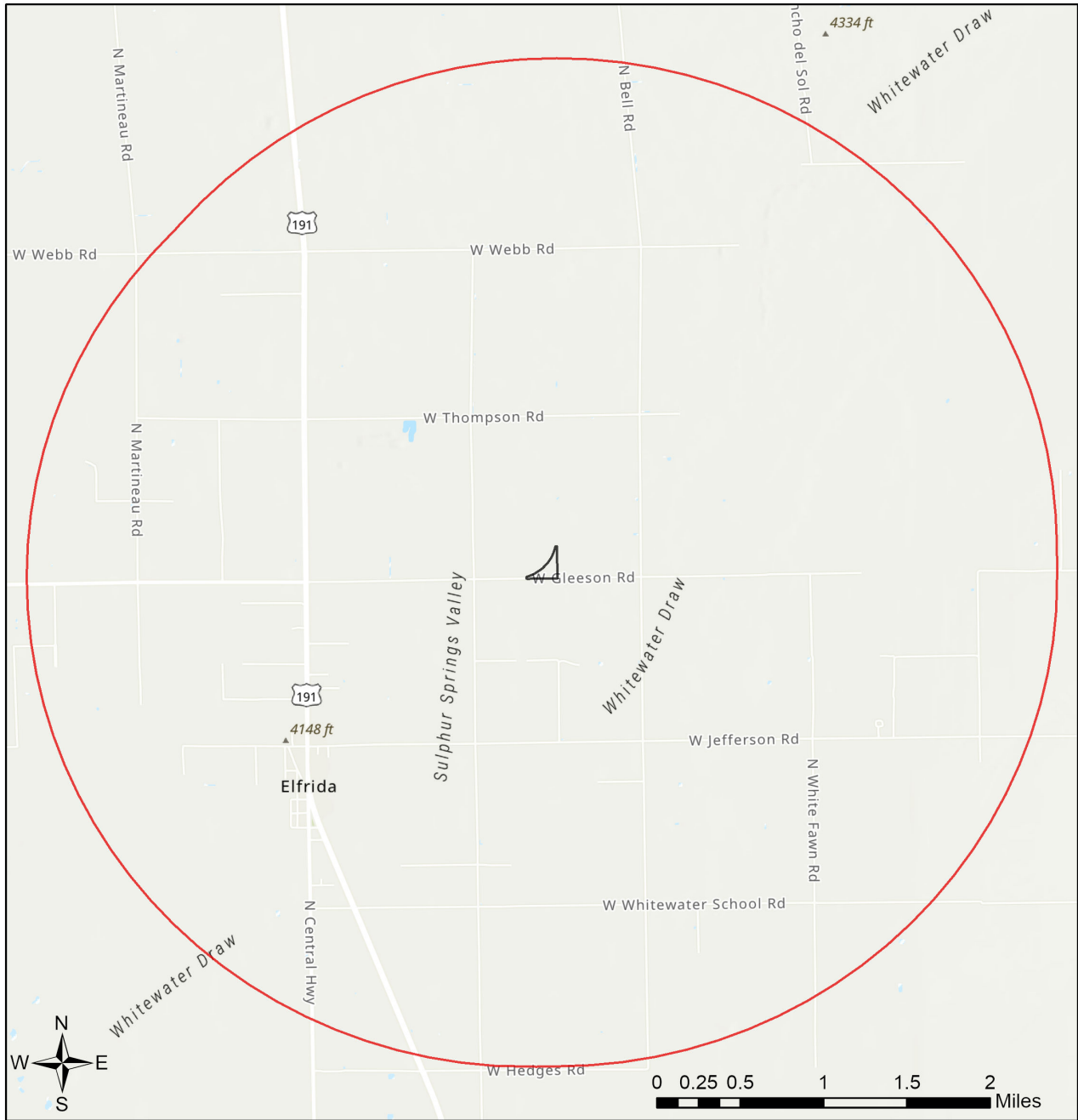

- Buffered Project Boundary
- Project Boundary
- Important Bird Areas
- Critical Habitat
- Pinal County Riparian
- Important Connectivity Zones
- Wildlife Connectivity

Project Size (acres): 9.00
 Lat/Long (DD): 31.7009 / -109.6626
 County(s): Cochise
 AGFD Region(s): Tucson
 Township/Range(s): T20S, R26E
 USGS Quad(s): ELFRIDA

Sources: Esri, Airbus DS, USGS, NGA, NASA, CGIAR, N Robinson, NCEAS, NLS, OS, NMA, Geodatastyrelsen, Rijkswaterstaat, GSA, Geoland, FEMA, Intermap and the GIS user community
 Sources: Esri, HERE, Garmin, FAO, NOAA, USGS, © OpenStreetMap contributors, and the GIS User Community

Rooster Ridge Guest Lodging Township/Ranges and Land Ownership

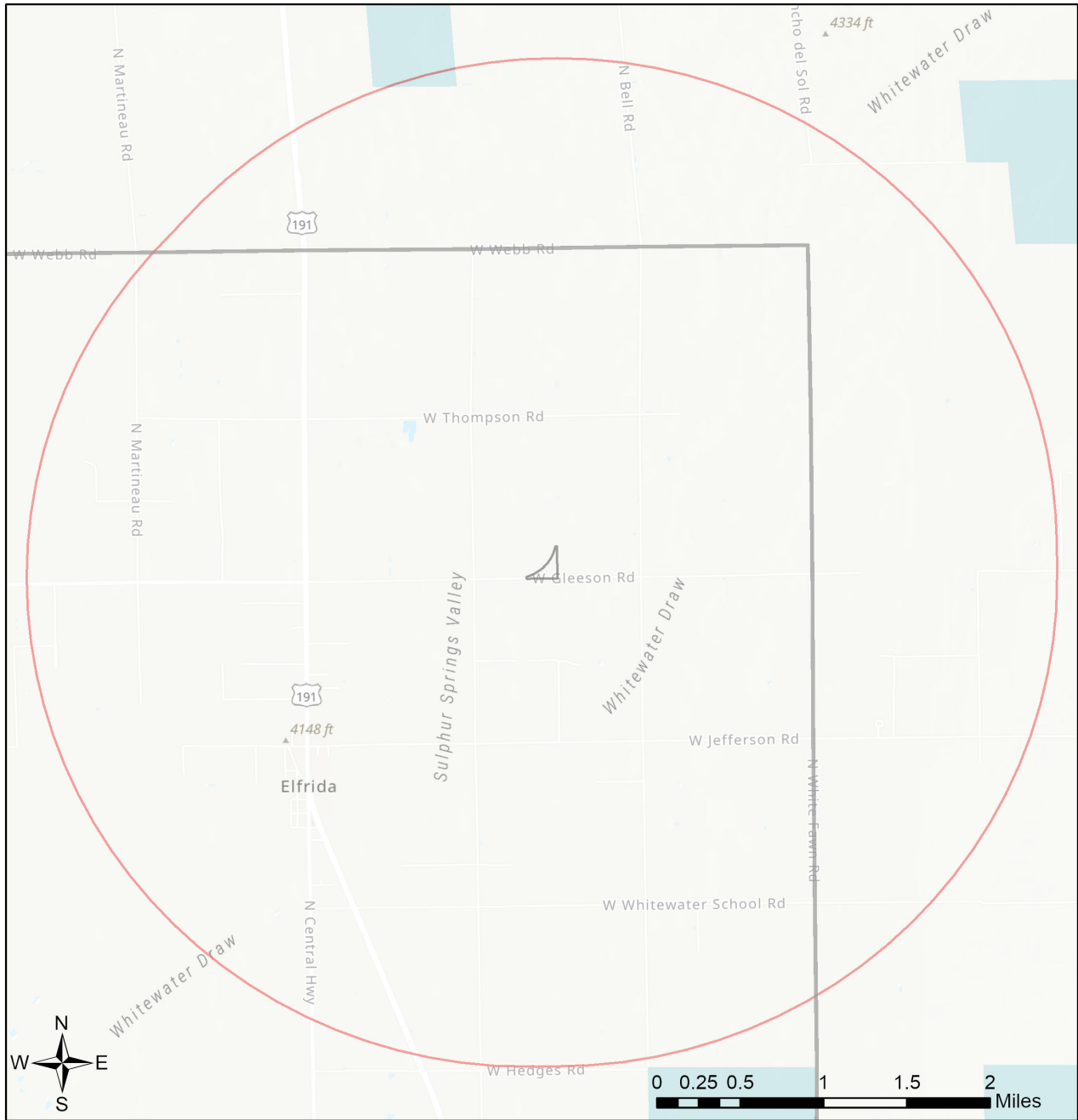

- Buffered Project Boundary
- Project Boundary
- AZ Game & Fish Dept.
- BLM
- BOR
- Indian Res.
- Military

- Mixed/Other
- National Park/Mon.
- Private
- State & Regional Parks
- State Trust
- US Forest Service
- Wildlife Area/Refuge
- Township/Ranges

Project Size (acres): 9.00
 Lat/Long (DD): 31.7009 / -109.6626
 County(s): Cochise
 AGFD Region(s): Tucson
 Township/Range(s): T20S, R26E
 USGS Quad(s): ELFRIDA

Sources: Esri, Airbus DS, USGS, NGA, NASA, CGIAR, N Robinson, NCEAS, NLS, OS, NMA, Geodatastyrelsen, Rijkswaterstaat, GSA, Geoland, FEMA, Intermap and the GIS user community
 Sources: Esri, HERE, Garmin, FAO, NOAA, USGS, © OpenStreetMap contributors, and the GIS User Community

Special Status Species Documented within 3 Miles of Project Vicinity

Scientific Name	Common Name	FWS	USFS	BLM	NPL	SGCN
Haliaeetus leucocephalus (wintering pop.)	Bald Eagle - Winter Population	SC, BGA	S	S		1A
Leptonycteris yerbabuenae	Lesser Long-nosed Bat	SC				1A
Lithobates blairi	Plains Leopard Frog			S		1A
Lithobates chiricahuensis	Chiricahua Leopard Frog	LT				1A
Phrynosoma cornutum	Texas Horned Lizard	SC				
Terrapene ornata luteola	Desert Box Turtle			S		1A

Note: Status code definitions can be found at <https://www.azgfd.com/wildlife/planning/wildlifeguidelines/statusdefinitions/>

No Special Areas Detected

No special areas were detected within the project vicinity.

Species of Greatest Conservation Need Predicted that Intersect with Project Footprint as Drawn, based on Predicted Range Models

Scientific Name	Common Name	FWS	USFS	BLM	NPL	SGCN
Ammodramus savannarum ammolegus	Arizona grasshopper sparrow		S	S		1B
Ammodramus savannarum perpallidus	Western Grasshopper Sparrow					1B
Ammospermophilus harrisi	Harris' Antelope Squirrel					1B
Anthus spragueii	Sprague's Pipit	SC				1A
Aspidoscelis flagellicauda	Gila Spotted Whiptail					1B
Athene cucularia hypugaea	Western Burrowing Owl	SC	S	S		1B
Buteo regalis	Ferruginous Hawk	SC		S		1B
Buteo swainsoni	Swainson's Hawk					1C
Callipepla squamata	Scaled Quail					1C
Calypte costae	Costa's Hummingbird					1C
Charadrius montanus	Mountain Plover	SC				1B
Chordeiles minor	Common Nighthawk					1B
Cistothorus palustris	Marsh Wren					1C
Coluber bilineatus	Sonoran Whipsnake					1B
Corynorhinus townsendii pallescens	Pale Townsend's Big-eared Bat	SC	S	S		1B
Cyananthus latirostris	Broad-billed Hummingbird		S			1B
Cynomys ludovicianus	Black-tailed Prairie Dog	CCA		S		1A
Dipodomys spectabilis	Banner-tailed Kangaroo Rat			S		1B
Euderma maculatum	Spotted Bat	SC	S	S		1B
Eumops perotis californicus	Greater Western Bonneted Bat	SC		S		1B
Falco peregrinus anatum	American Peregrine Falcon	SC	S	S		1A
Haliaeetus leucocephalus	Bald Eagle	SC, BGA	S	S		1A

Species of Greatest Conservation Need Predicted that Intersect with Project Footprint as Drawn, based on Predicted Range Models

Scientific Name	Common Name	FWS	USFS	BLM	NPL	SGCN
Heloderma suspectum	Gila Monster					1A
Hypsiglena sp. nov.	Hooded Nightsnake					1B
Incilius alvarius	Sonoran Desert Toad					1B
Lasiurus blossevillii	Western Red Bat		S			1B
Lasiurus xanthinus	Western Yellow Bat		S			1B
Leopardus pardalis	Ocelot	LE				1A
Leptonycteris yerbabuenae	Lesser Long-nosed Bat	SC				1A
Lepus alleni	Antelope Jackrabbit					1B
Lithobates blairi	Plains Leopard Frog			S		1A
Lithobates chiricahuensis	Chiricahua Leopard Frog	LT				1A
Melanerpes uropygialis	Gila Woodpecker					1B
Melospiza lincolni	Lincoln's Sparrow					1B
Melospiza aberti	Abert's Towhee		S			1B
Micrathene whitneyi	Elf Owl					1C
Micruroides euryxanthus	Sonoran Coralsnake					1B
Myiarchus tyrannulus	Brown-crested Flycatcher					1C
Myotis occultus	Arizona Myotis	SC		S		1B
Myotis velifer	Cave Myotis	SC		S		1B
Myotis yumanensis	Yuma Myotis	SC				1B
Notiosorex cockrumi	Cockrum's Desert Shrew					1B
Nyctinomops femorosaccus	Pocketed Free-tailed Bat					1B
Oreoscoptes montanus	Sage Thrasher					1C
Oreothlypis luciae	Lucy's Warbler					1C
Panthera onca	Jaguar	LE				1A
Passerculus sandwichensis	Savannah Sparrow					1B
Peromyscus nasutus	Northern Rock Deer mouse					1B
Peucaea botterii arizonae	Arizona Botteri's Sparrow			S		1B
Phrynosoma solare	Regal Horned Lizard					1B
Spizella breweri	Brewer's Sparrow					1C
Sturnella magna	Eastern Meadowlark					1C
Tadarida brasiliensis	Brazilian Free-tailed Bat					1B
Terrapene ornata	Ornate Box Turtle					1A
Vulpes macrotis	Kit Fox	No Status				1B

Species of Economic and Recreation Importance Predicted that Intersect with Project Footprint as Drawn

Scientific Name	Common Name	FWS	USFS	BLM	NPL	SGCN
Callipepla gambelii	Gambel's Quail					
Callipepla squamata	Scaled Quail					1C

Species of Economic and Recreation Importance Predicted that Intersect with Project Footprint as Drawn

Scientific Name	Common Name	FWS	USFS	BLM	NPL	SGCN
Odocoileus hemionus	Mule Deer					
Patagioenas fasciata	Band-tailed Pigeon					1C
Pecari tajacu	Javelina					
Puma concolor	Mountain Lion					
Zenaida asiatica	White-winged Dove					
Zenaida macroura	Mourning Dove					

Project Type: Development Outside Municipalities (Rural Development), Commercial/Industrial (mall) and associated infrastructure, New construction

Project Type Recommendations:

During the planning stages of your project, please consider the local or regional needs of wildlife in regards to movement, connectivity, and access to habitat needs. Loss of this permeability prevents wildlife from accessing resources, finding mates, reduces gene flow, prevents wildlife from re-colonizing areas where local extirpations may have occurred, and ultimately prevents wildlife from contributing to ecosystem functions, such as pollination, seed dispersal, control of prey numbers, and resistance to invasive species. In many cases, streams and washes provide natural movement corridors for wildlife and should be maintained in their natural state. Uplands also support a large diversity of species, and should be contained within important wildlife movement corridors. In addition, maintaining biodiversity and ecosystem functions can be facilitated through improving designs of structures, fences, roadways, and culverts to promote passage for a variety of wildlife. Guidelines for many of these can be found at: <https://www.azgfd.com/wildlife/planning/wildlifeguidelines/>.

Consider impacts of outdoor lighting on wildlife and develop measures or alternatives that can be taken to increase human safety while minimizing potential impacts to wildlife. Conduct wildlife surveys to determine species within project area, and evaluate proposed activities based on species biology and natural history to determine if artificial lighting may disrupt behavior patterns or habitat use. Use only the minimum amount of light needed for safety. Narrow spectrum bulbs should be used as often as possible to lower the range of species affected by lighting. All lighting should be shielded, canted, or cut to ensure that light reaches only areas needing illumination.

Minimize the potential introduction or spread of exotic invasive species, including aquatic and terrestrial plants, animals, insects and pathogens. Precautions should be taken to wash and/or decontaminate all equipment utilized in the project activities before entering and leaving the site. See the Arizona Department of Agriculture website for a list of prohibited and restricted noxious weeds at <https://www.invasivespeciesinfo.gov/unitedstates/az.shtml> and the Arizona Native Plant Society <https://aznps.com/invas> for recommendations on how to control. To view a list of documented invasive species or to report invasive species in or near your project area visit iMapInvasives - a national cloud-based application for tracking and managing invasive species at <https://imap.natureserve.org/imap/services/page/map.html>.

- To build a list: zoom to your area of interest, use the identify/measure tool to draw a polygon around your area of interest, and select “See What’s Here” for a list of reported species. To export the list, you must have an account and be logged in. You can then use the export tool to draw a boundary and export the records in a csv file.

Minimization and mitigation of impacts to wildlife and fish species due to changes in water quality, quantity, chemistry, temperature, and alteration to flow regimes (timing, magnitude, duration, and frequency of floods) should be evaluated. Minimize impacts to springs, in-stream flow, and consider irrigation improvements to decrease water use. If dredging is a project component, consider timing of the project in order to minimize impacts to spawning fish and other aquatic species (include spawning seasons), and to reduce spread of exotic invasive species. We recommend early direct coordination with Project Evaluation Program for projects that could impact water resources, wetlands, streams, springs, and/or riparian habitats.

The Department recommends that wildlife surveys are conducted to determine if noise-sensitive species occur within the project area. Avoidance or minimization measures could include conducting project activities outside of breeding seasons.

Based on the project type entered, coordination with State Historic Preservation Office may be required (<http://azstateparks.com/SHPO/index.html>).

Trenches should be covered or back-filled as soon as possible. Incorporate escape ramps in ditches or fencing along the perimeter to deter small mammals and herpetofauna (snakes, lizards, tortoise) from entering ditches.

Communities can actively support the sustainability and mobility of wildlife by incorporating wildlife planning into their regional/comprehensive plans, their regional transportation plans, and their open space/conservation land system programs. An effective approach to wildlife planning begins with the identification of the wildlife resources in need of protection, an assessment of important habitat blocks and connective corridors, and the incorporation of these critical wildlife components into the community plans and programs. Community planners should identify open spaces and habitat blocks that can be maintained in their area, and the necessary connections between those blocks to be preserved or protected. Community planners should also work with State and local transportation planning entities, and planners from other communities, to foster coordination and cooperation in developing compatible development plans to ensure wildlife habitat connectivity. The Department's guidelines for incorporating wildlife considerations into community planning and developments can be found on the Wildlife Friendly Guidelines portion of the Wildlife Planning page at <https://www.azgfd.com/wildlife/planning/wildlifeguidelines/>.

Based on the project type entered, coordination with Arizona Department of Environmental Quality may be required (<http://www.azdeq.gov/>).

Based on the project type entered, coordination with Arizona Department of Water Resources may be required (<https://new.azwater.gov/>).

Based on the project type entered, coordination with U.S. Army Corps of Engineers may be required (<http://www.usace.army.mil/>)

Based on the project type entered, coordination with County Flood Control district(s) may be required.

Development plans should provide for open natural space for wildlife movement, while also minimizing the potential for wildlife-human interactions through design features. Please contact Project Evaluation Program for more information on living with urban wildlife at PEP@azgfd.gov or at <https://www.azgfd.com/wildlife/planning/wildlifeguidelines/> and <https://www.azgfd.com/Wildlife/LivingWith>.

The Department requests further coordination to provide project/species specific recommendations, please contact Project Evaluation Program directly at PEP@azgfd.gov.

Project Location and/or Species Recommendations:

HDMS records indicate that **Chiricahua Leopard Frogs** have been documented within the vicinity of your project area. Please review the Chiricahua Leopard Frog Management Guidelines found at: <https://s3.amazonaws.com/azgfd-portal-wordpress/PortalImages/files/wildlife/planningFor/wildlifeFriendlyGuidelines/FINALLithchirHabitatGdlns.pdf>

HDMS records indicate that **Lesser Long-nosed Bats** have been documented within the vicinity of your project area. Please review the Lesser Long-nosed Bat Management Guidelines at: <https://s3.amazonaws.com/azgfd-portal-wordpress/PortalImages/files/wildlife/planningFor/wildlifeFriendlyGuidelines/FINALIecucyeHabitatGdIn.pdf>

HDMS records indicate that one or more **Listed, Proposed, or Candidate** species or **Critical Habitat** (Designated or Proposed) have been documented in the vicinity of your project. The Endangered Species Act (ESA) gives the US Fish and Wildlife Service (USFWS) regulatory authority over all federally listed species. Please contact USFWS Ecological Services Offices at <https://www.fws.gov/office/arizona-ecological-services> or:

Phoenix Main Office
9828 North 31st Avenue #C3
Phoenix, AZ 85051-2517
Phone: 602-242-0210
Fax: 602-242-2513

Tucson Sub-Office
201 N. Bonita Suite 141
Tucson, AZ 85745
Phone: 520-670-6144
Fax: 520-670-6155

Flagstaff Sub-Office
SW Forest Science Complex
2500 S. Pine Knoll Dr.
Flagstaff, AZ 86001
Phone: 928-556-2157
Fax: 928-556-2121

