

GENERAL CONSTRUCTION NOTES:

1. FOR THE PURPOSE OF CONSTRUCTION DRAWING, THE FOLLOWING DEFINITIONS SHALL APPLY:
CONTRACTOR - GENERAL CONTRACTOR (CONSTRUCTION)
OWNER - AT&T MOBILITY
OEM - ORIGINAL EQUIPMENT MANUFACTURER
2. PRIOR TO THE SUBMISSION OF BIDS, THE BIDDING CONTRACTOR SHALL VISIT THE CELL SITE TO FAMILIARIZE WITH THE EXISTING CONDITIONS AND TO CONFIRM THAT THE WORK CAN BE ACCOMPLISHED AS SHOWN ON THE CONSTRUCTION DRAWINGS. ANY DISCREPANCY FOUND SHALL BE BROUGHT TO THE ATTENTION OF OWNER.
3. ALL MATERIALS FURNISHED AND INSTALLED SHALL BE IN STRICT ACCORDANCE WITH ALL APPLICABLE CODES, REGULATIONS, AND ORDINANCES. CONTRACTOR SHALL ISSUE ALL APPROPRIATE NOTICES AND COMPLY WITH ALL LAWS, ORDINANCES, RULES, REGULATIONS, AND LAWFUL ORDERS OF ANY PUBLIC AUTHORITY REGARDING THE PERFORMANCE OF THE WORK. ALL WORK CARRIED OUT SHALL COMPLY WITH ALL APPLICABLE MUNICIPAL AND UTILITY COMPANY SPECIFICATIONS AND LOCAL JURISDICTIONAL CODES, ORDINANCES AND APPLICABLE REGULATIONS.
4. DRAWINGS PROVIDED HERE ARE NOT TO BE SCALED AND ARE INTENDED TO SHOW OUTLINE ONLY.
5. UNLESS NOTED OTHERWISE, THE WORK SHALL INCLUDE FURNISHING MATERIALS, EQUIPMENT, APPURTENANCES, AND LABOR NECESSARY TO COMPLETE ALL INSTALLATIONS AS INDICATED ON THE DRAWINGS.
6. THE CONTRACTOR SHALL INSTALL ALL EQUIPMENT AND MATERIALS IN ACCORDANCE WITH MANUFACTURER'S RECOMMENDATIONS UNLESS SPECIFICALLY STATED OTHERWISE.
7. IF THE SPECIFIED EQUIPMENT CANNOT BE INSTALLED AS SHOWN ON THESE DRAWINGS, THE CONTRACTOR SHALL PROPOSE AN ALTERNATIVE INSTALLATION FOR APPROVAL BY THE CONTRACTOR.
8. CONTRACTOR SHALL DETERMINE ACTUAL ROUTING OF CONDUIT, POWER AND T1 CABLES, GROUNDING CABLES AS SHOWN ON THE POWER, GROUNDING AND TELCO PLAN DRAWING. SUBCONTRACTOR SHALL UTILIZE EXISTING TRAYS AND/OR SHALL ADD NEW TRAYS AS NECESSARY. CONTRACTOR SHALL CONFIRM THE ACTUAL ROUTING WITH THE OWNER. ROUTING OF TRENCHING SHALL BE APPROVED BY OWNER.
9. THE CONTRACTOR SHALL PROTECT EXISTING IMPROVEMENTS, PAVEMENTS, CURBS, LANDSCAPING AND STRUCTURES. ANY DAMAGED PART SHALL BE REPAIRED AT CONTRACTOR'S EXPENSE TO THE SATISFACTION OF OWNER.
10. CONTRACTOR SHALL LEGALLY AND PROPERLY DISPOSE OF ALL SCRAP MATERIALS SUCH AS COAXIAL CABLES AND OTHER ITEMS REMOVED FROM THE EXISTING FACILITY. ANTENNAS REMOVED SHALL BE RETURNED TO THE OWNER'S DESIGNATED LOCATION.
11. CONTRACTOR SHALL LEAVE PREMISES IN CLEAN CONDITION.
12. ALL CONCRETE REPAIR WORK SHALL BE DONE IN ACCORDANCE WITH AMERICAN CONCRETE INSTITUTE (ACI) 301.
13. ANY NEW CONCRETE NEEDED FOR THE CONSTRUCTION SHALL HAVE 4000 PSI STRENGTH AT 28 DAYS UNLESS OTHERWISE SPECIFIED. ALL CONCRETING WORK SHALL BE DONE IN ACCORDANCE WITH ACI 318 CODE REQUIREMENTS.
14. ALL STRUCTURAL STEEL WORK SHALL BE DONE IN ACCORDANCE WITH AISC SPECIFICATIONS.
15. CONSTRUCTION SHALL COMPLY WITH SPECIFICATION 24782-000-3APS-AOOZ-00002, "GENERAL CONSTRUCTION SERVICES.
16. CONTRACTOR SHALL VERIFY ALL EXISTING DIMENSIONS AND CONDITIONS PRIOR TO COMMENCING ANY WORK. ALL DIMENSIONS OF EXISTING CONSTRUCTION SHOWN ON THE DRAWINGS MUST BE VERIFIED. CONTRACTOR SHALL NOTIFY THE OWNER OF ANY DISCREPANCIES PRIOR TO ORDERING MATERIAL OR PROCEEDING WITH CONSTRUCTION.
17. THE EXISTING CELL SITE IS IN FULL COMMERCIAL OPERATION. ANY CONSTRUCTION WORK BY CONTRACTOR SHALL NOT DISRUPT THE EXISTING NORMAL OPERATION. ANY WORK ON EXISTING EQUIPMENT MUST BE COORDINATED WITH OWNER. ALSO, WORK MAY NEED TO BE SCHEDULED FOR AN APPROPRIATE MAINTENANCE WINDOW USUALLY IN LOW TRAFFIC PERIODS AFTER MIDNIGHT.
18. SINCE THE CELL SITE MAY BE ACTIVE, ALL SAFETY PRECAUTIONS MUST BE TAKEN WHEN WORKING AROUND HIGH LEVELS OF ELECTROMAGNETIC RADIATION. EQUIPMENT SHOULD BE SHUTDOWN PRIOR TO PERFORMING ANY WORK THAT COULD EXPOSE THE WORKERS TO DANGER. PERSONAL RF EXPOSURE MONITORS ARE REQUIRED TO BE WORN TO ALERT OF ANY DANGEROUS EXPOSURE LEVELS.

SITE WORK GENERAL NOTES:

1. THE CONTRACTOR SHALL CONTACT UTILITY LOCATING SERVICES PRIOR TO THE START OF CONSTRUCTION.
2. ALL EXISTING ACTIVE SEWER, WATER, GAS, ELECTRIC, AND OTHER UTILITIES WHERE ENCOUNTERED IN THE WORK, SHALL BE PROTECTED AT ALL TIMES, AND WHERE REQUIRED FOR THE PROPER EXECUTION OF THE WORK, SHALL BE RELOCATED AS DIRECTED BY CONTRACTOR. EXTREME CAUTION SHOULD BE USED BY THE CONTRACTOR WHEN EXCAVATING OR DRILLING PIERS AROUND OR NEAR UTILITIES. CONTRACTOR SHALL PROVIDE SAFETY TRAINING FOR THE WORKING CREW. THIS WILL INCLUDE BUT NOT BE LIMITED TO A) FALL PROTECTION B) CONFINED SPACE C) ELECTRICAL SAFETY D) TRENCHING & EXCAVATION.
3. ALL SITE WORK SHALL BE AS INDICATED ON THE DRAWINGS AND PROJECT SPECIFICATIONS.
4. IF NECESSARY, RUBBISH, STUMPS, DEBRIS, STICKS, STONES AND OTHER REFUSE SHALL BE REMOVED FROM THE SITE AND DISPOSED OF LEGALLY.
5. ALL EXISTING INACTIVE SEWER, WATER, GAS, ELECTRIC AND OTHER UTILITIES, WHICH INTERFERE WITH THE EXECUTION OF THE WORK, SHALL BE REMOVED AND/OR CAPPED, PLUGGED OR OTHERWISE DISCONTINUED AT POINTS WHICH WILL NOT INTERFERE WITH THE EXECUTION OF THE WORK, SUBJECT TO THE APPROVAL OF CONTRACTOR, OWNER AND/OR LOCAL UTILITIES.
6. CONTRACTOR SHALL MINIMIZE DISTURBANCE TO EXISTING SITE DURING CONSTRUCTION.
7. THE CONTRACTOR SHALL PROVIDE SITE SIGNAGE IN ACCORDANCE WITH THE AT&T MOBILITY SPECIFICATION FOR SITE SIGNAGE.
8. THE SITE SHALL BE GRADED TO CAUSE SURFACE WATER TO FLOW AWAY FROM THE BTS EQUIPMENT AND TOWER AREAS.
9. NO FILL OR EMBANKMENT MATERIAL SHALL BE PLACED ON FROZEN GROUND. FROZEN MATERIALS, SNOW OR ICE SHALL NOT BE PLACED IN ANY FILL OR EMBANKMENT.
10. THE SUB GRADE SHALL BE COMPACTED AND BROUGHT TO A SMOOTH UNIFORM GRADE PRIOR TO FINISHED SURFACE APPLICATION.
11. THE AREAS OF THE OWNERS PROPERTY DISTURBED BY THE WORK AND NOT COVERED BY THE TOWER, EQUIPMENT OR DRIVEWAY, SHALL BE GRADED TO A UNIFORM SLOPE, AND STABILIZED TO PREVENT EROSION.
12. CONTRACTOR SHALL MINIMIZE DISTURBANCE TO EXISTING SITE DURING CONSTRUCTION. EROSION CONTROL MEASURES, IF REQUIRED DURING CONSTRUCTION, SHALL BE IN CONFORMANCE WITH THE LOCAL JURISDICTION'S GUIDELINES FOR EROSION AND SEDIMENT CONTROL.



1355 WEST UNIVERSITY DRIVE
MESA, AZ 85201-5419

THE INFORMATION CONTAINED IN THIS SET OF DRAWINGS IS PROPRIETARY & CONFIDENTIAL TO AT&T WIRELESS
ANY USE OR DISCLOSURE OTHER THAN AS IT RELATES TO AT&T WIRELESS IS STRICTLY PROHIBITED



8767 E. VIA DE VENTURA
SUITE 200
SCOTTSDALE, AZ 85258

PRELIMINARY
FOR REVIEW
ONLY

REV.	DATE	REVISION DESCRIPTION
2	10-03-2022	CLIENT COMMENTS
1	08-02-2022	CLIENT COMMENTS
0	06-28-2022	ISSUE FOR ZONING
A	06-27-2022	PRELIMINARY ISSUE

THE CONTRACTOR SHALL INSTALL ALL EQUIPMENT AND MATERIALS IN ACCORDANCE WITH MANUFACTURER'S RECOMMENDATIONS AND SPEC'S. UNLESS SPECIFICALLY STATED OTHERWISE, THE MANUFACTURER'S EQUIPMENT INSTALLATION SPEC'S SHALL ALWAYS BE VERIFIED BY THE CONTRACTOR BEFORE INSTALLATION

PROJECT INFORMATION:
AZL01539
SV FRY FIRE DEPARTMENT
5019 SOUTH ARABIAN DRIVE
SIERRA VISTA, AZ 85650
COCHISE COUNTY
FA: 15458457
USID: 306152

DRAWN BY: TB	CHECKED BY: JR
------------------------	--------------------------

SHEET TITLE:
GENERAL CONSTRUCTION & SITE WORK GENERAL NOTES

SHEET NUMBER: T-2	REV.: 2
-----------------------------	-------------------

	CENTERLINE		ELECTRIC BOX		GRID REFERENCE		MATCH LINE		SPOT ELEVATION
	CHAIN LINK FENCING		ELECTRICAL CONDUIT (POWER)		GROUND ACCESS WELL		MECHANICAL GRND. CONN.		STEEL
	CIRCUIT BREAKER		ELEVATION REFERENCE		GROUND BUS BAR		NEW ANTENNA		TELEPHONE BOX
	COAXIAL CABLE		(E) MASONRY		GROUND CONDUCTOR		OVERHEAD SERVICE CONDUCTORS		TELEPHONE CONDUIT
	COAXIAL CABLE, DASHED LINE INDICATES UNDERGROUND		EXISTING ANTENNA		GROUND ROD		PLYWOOD		TELEPHONE LINE, DASHED LINE INDICATES UNDERGROUND
	COMPRESSION, CLAMP, OR DOUBLE HOLE LUG TYPE GROUND CONNECTION		EXOTHERMIC CONNECTION (CADWELD) TO GROUND RING AND COMPRESSION TO GROUND HALO		GROUND ROD WITH ACCESS		PROPERTY/LEASE LINE		UTILITY METER
	CONCRETE		FND. MONUMENT		GROUNDING WIRE, DASHED LINE INDICATES UNDERGROUND		REVISION		WOOD BLOCKING
	DETAIL REFERENCE DETAIL NO.2 ON SHEET E3		FUSE		GROUT OR PLASTER		SAND		WOOD CONT.
	DISCONNECT SWITCH		GENERATOR		LIGHT POLE		SECTION REFERENCE		WORK POINT
	EARTH		GRAVEL		LIGHT SWITCH		SET POINT		XIT GROUND ROD
	(E) BRICK								

LEGEND

1

ABBREVIATION	DEFINITION	ABBREVIATION	DEFINITION	ABBREVIATION	DEFINITION
A.B.	ANCHOR BOLT	FAB.	FABRICATION(OR)	P.S.I.	POUNDS PER SQUARE INCH
ABV.	ABOVE	F.F.	FINISH FLOOR	P.T.	PRESSURE TREATED
ACCA	ANTENNA CABLE COVER ASSEMBLY	F.G.	FINISH GRADE	PVC.	POLYVINYL CHLORIDE CONDUIT
ADD'L	ADDITIONAL	FIN.	FINISH(ED)	PWR.	POWER (CABINET)
A.F.F.	ABOVE FINISHED FLOOR	FLR.	FLOOR	QTY.	QUANTITY
A.F.G.	ABOVE FINISHED GRADE	FDN.	FOUNDATION	RAD.(R)	RADIUS
ALUM.	ALUMINUM	F.O.C.	FACE OF CONCRETE	RAN.	RADIO ACCESS NODE
ALT.	ALTERNATE	F.O.M.	FACE OF MASONRY	REF.	REFERENCE
ANT.	ANTENNA	F.O.S.	FACE OF STUD	REINF.	REINFORCEMENT(ING)
APPRX.	APPROXIMATE(LY)	F.O.W.	FACE OF WALL	REQ'D.	REQUIRED
ARCH.	ARCHITECT(URAL)	F.S.	FINISH SURFACE	RGS.	RIGID GALVANIZED STEEL
AWG.	AMERICAN WIRE GAUGE	FT.(')	FOOT(FEET)	RWY.	RACEWAY
BLDG.	BUILDING	FTG.	FOOTING	SCH.	SCHEDULE
BLK.	BLOCK	G.	GROWTH (CABINET)	SHT.	SHEET
BLKG.	BLOCKING	GA.	GAUGE	SIM.	SIMILAR
BM.	BEAM	GEN.	GENERATOR	S.L.D.	SINGLE LINE DIAGRAM
B.N.	BOUNDARY NAILING	GI.	GALVANIZE(D)	SPEC.	SPECIFICATION(S)
BTCW.	BARE TINNED COPPER WIRE	G.F.I.	GROUND FAULT CIRCUIT INTERRUPTER	SQ.	SQUARE
B.O.F.	BOTTOM OF FOOTING	GLB.(GLU-LAM)	GLUE LAMINATED BEAM	S.S.	STAINLESS STEEL
B/U	BACK-UP CABINET	GPS	GLOBAL POSITIONING SYSTEM	STD.	STANDARD
C	CONDUIT	GR.	GROWTH	STL.	STEEL
CAB.	CABINET	GRND.	GROUND	STRUC.	STRUCTURAL
CANT.	CANTILEVER(ED)	GSM.	GLOBAL SYSTEM MOBILE COMMUNICATIONS	TEL	TELEPHONE
C.I.P.	CAST IN PLACE	HDR.	HEADER	TEMP.	TEMPORARY
CIGBE	COAX INSULATED GROUND BAR EXTERNAL CENTER LINE	HGR.	HANGER	THK.	THICK(NESS)
CL.	CLEAR	HT.	HEIGHT	TMLP	AT&T LIMITED PARTNERSHIP
CLG.	CEILING	ICGB.	ISOLATED COPPER GROUND BUS	T.N.	TOE NAIL
CLR.	CLEAR	IGR.	INTERIOR GROUND RING (HALO)	T.O.A.	TOP OF ANTENNA
CO.	CONDUIT ONLY	IN.(")	INCH(ES)	T.O.C.	TOP OF CURB
COL.	COLUMN	INT.	INTERIOR	T.O.F.	TOP OF FOUNDATION
CONC.	CONCRETE	LB.(#)	POUND(S)	T.O.P.	TOP OF PLATE (PARAPET)
CONN.	CONNECTION(OR)	L.B.	LAG BOLTS	T.O.S.	TOP OF STEEL
CONST.	CONSTRUCTION	L.F.	LINEAR FEET (FOOT)	T.O.W.	TOP OF WALL
CONT.	CONTINUOUS	L.	LONG(ITUDINAL)	TYP.	TYPICAL
d	PENNY (NAILS)	LTE.	LONG TERM EVOLUTION	U.G.	UNDER GROUND
DBL.	DOUBLE	MAS.	MASONRY	U.L.	UNDERWRITERS LABORATORY
DEPT.	DEPARTMENT	MAX.	MAXIMUM	UMTS.	UNIVERSAL MOBILE TELECOMMUNICATIONS SYSTEM
D.F.	DOUGLAS FIR	M.B.	MACHINE BOLT	U.N.O.	UNLESS NOTED OTHERWISE
DIA.	DIAMETER	MECH.	MECHANICAL	V.I.F.	VERIFY IN FIELD
DIAG.	DIAGONAL	MFR.	MANUFACTURER	W	WIDE(WIDTH)
DIM.	DIMENSION	MIGB	MASTER ISOLATED GROUND BAR	W/	WITH
DWG.	DRAWING(S)	MIN.	MINIMUM	WD.	WOOD
DWL.	DOWEL(S)	MISC.	MISCELLANEOUS	W.P.	WEATHERPROOF
EA.	EACH	MTL.	METAL	WT.	WEIGHT
EL.	ELEVATION	(N)	NEW	⌀	CENTERLINE
ELEC.	ELECTRICAL	NO.(#)	NUMBER	Ⓟ	PLATE
ELEV.	ELEVATOR	N.T.S.	NOT TO SCALE		
EMT.	ELECTRICAL METALLIC TUBING	O.C.	ON CENTER		
E.N.	EDGE NAIL	OPNG.	OPENING		
ENG.	ENGINEER	P/C	PRECAST CONCRETE		
EQ.	EQUAL	PCS	PERSONAL COMMUNICATION SERVICES		
EXP.	EXPANSION	PLY.	PLYWOOD		
EXST.(E)	EXISTING	PPC	POWER PROTECTION CABINET		
EXT.	EXTERIOR	PRC	PRIMARY RADIO CABINET		
		P.S.F.	POUNDS PER SQUARE FOOT		

ABBREVIATIONS

2



1355 WEST UNIVERSITY DRIVE
MESA, AZ 85201-5419

THE INFORMATION CONTAINED IN THIS SET OF DRAWINGS IS PROPRIETARY & CONFIDENTIAL TO AT&T WIRELESS
ANY USE OR DISCLOSURE OTHER THAN AS IT RELATES TO AT&T WIRELESS IS STRICTLY PROHIBITED



8767 E. VIA DE VENTURA
SUITE 200
SCOTTSDALE, AZ 85258

PRELIMINARY
FOR REVIEW
ONLY

REV.	DATE	REVISION DESCRIPTION
2	10-03-2022	CLIENT COMMENTS
1	08-02-2022	CLIENT COMMENTS
0	06-28-2022	ISSUE FOR ZONING
A	06-27-2022	PRELIMINARY ISSUE

THE CONTRACTOR SHALL INSTALL ALL EQUIPMENT AND MATERIALS IN ACCORDANCE WITH MANUFACTURERS RECOMMENDATIONS AND SPEC'S. UNLESS SPECIFICALLY STATED OTHERWISE, THE MANUFACTURERS EQUIPMENT INSTALLATION SPEC'S SHALL ALWAYS BE VERIFIED BY THE CONTRACTOR BEFORE INSTALLATION

PROJECT INFORMATION:
AZL01539
SV FRY FIRE DEPARTMENT
5019 SOUTH ARABIAN DRIVE
SIERRA VISTA, AZ 85650
COCHISE COUNTY
FA: 15458457
USID: 306152

DRAWN BY: TB	CHECKED BY: JR
------------------------	--------------------------

SHEET TITLE:
LEGEND & ABBREVIATIONS

SHEET NUMBER: T-3	REV.: 2
-----------------------------	-------------------

1'-8"

Property of AT&T
Authorized Personnel Only

In case of emergency, or prior to performing maintenance on this site, call _____ and reference cell site number _____

FA # _____



ATT AL APO 1530

1'-3"

NOTES:
1. PLACE SIGN ON ROOM, SHELTER OR CABINET DOOR.
2. SEE SIGN PLACEMENT TABLE IN A-12 FOR ADDITIONAL INFORMATION

AT&T ABOVEGROUND FUEL STORAGE SYSTEMS
SIGNS AND LABELING REQUIREMENTS

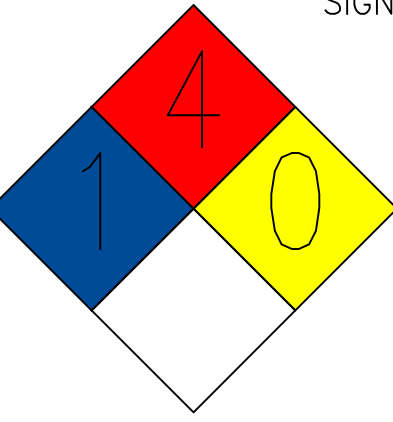

PRODUCT IDENTIFICATION

PROPANE

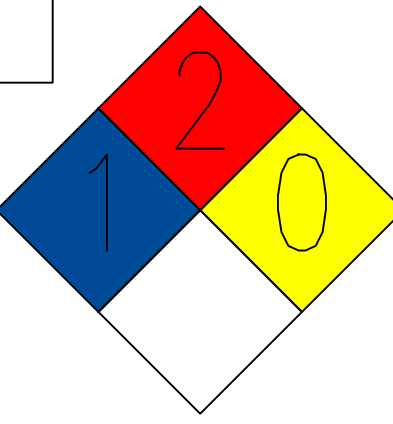

HAZARD RATINGS:
9 O'CLOCK - HEALTH
12 O'CLOCK - FLAMMABILITY
3 O'CLOCK - INSTABILITY
6 O'CLOCK - SPECIAL

COMBUSTIBLE

FLAMMABLE

NO SMOKING

SIGNS MUST BE OF DURABLE MATERIAL WITH RED LETTERING ON WHITE BACKGROUND. LETTERS SHALL NOT BE LESS THAN 3 INCHES (762 mm) IN HEIGHT. SIGNS SHALL NOT BE OBSTRUCTED OR REMOVED AND SHALL BE IN ENGLISH AS A PRIMARY LANGUAGE. COMBUSTIBLE SIGN MAY ALSO BE WHITE LETTER ON RED BACKGROUND

NOTES:
1. PLACE AT DOOR OR TANK.
2. SEE SIGN PLACEMENT TABLE IN A-12 FOR ADDITIONAL INFORMATION

NFPA 704 HAZARD IDENTIFICATION SYSTEM 15" DIAMOND

INFORMATION

Federal Communications Commission
Tower Registration Number

1 2 3 4 5 6 7

Posted in accordance with Federal Communications Commission rules on antenna tower registration 47CFR 17.4 (g).

NOTES:
1. 12" x 8" ALUMINUM.
2. REQUIREMENT IS SPECIFIED IN SECTION 4 OF CNTP.
3. POSTED AT BASE OF TOWER AND AT EACH ENTRANCE POINT.
4. SEE SIGN PLACEMENT TABLE IN A-12 FOR ADDITIONAL INFORMATION

1'-2"

DANGER

NO TRESPASSING

10"

NOTES:
1. PLACE SIGN ON GATE OR DOOR AND EACH SIDE OF FENCED COMPOUND.
2. PLACE SIGN ON AT&T COMPOUND ONLY.
4. SEE SIGN PLACEMENT TABLE IN A-12 FOR ADDITIONAL INFORMATION



1355 WEST UNIVERSITY DRIVE
MESA, AZ 85201-5419

THE INFORMATION CONTAINED IN THIS SET OF DRAWINGS IS PROPRIETARY & CONFIDENTIAL TO AT&T WIRELESS. ANY USE OR DISCLOSURE OTHER THAN AS IT RELATES TO AT&T WIRELESS IS STRICTLY PROHIBITED.



8767 E. VIA DE VENTURA
SUITE 200
SCOTTSDALE, AZ 85258

PRELIMINARY FOR REVIEW ONLY

DOOR SIGN

6 FUEL STORAGE SIGN

5 FCC TOWER REG. (ASRN)

4 NO TRESPASSING SIGN

3

2'-0"

Property of AT&T
Authorized Personnel Only

No Trespassing
Violators will be Prosecuted

In case of emergency, or prior to performing maintenance on this site, call _____ and reference cell site number _____



2'-0"

NOTES:
1. ALUMINUM SIGN.
2. PLACE AT MAIN ENTRANCE GATES TO COMPOUND.
3. SEE SIGN PLACEMENT TABLE IN A-12 FOR ADDITIONAL INFORMATION.

INFORMATION

AT&T Mobility operates telecommunications antennas at this location. Remain at least 3 feet away from any antenna and obey all posted signs.

Contact the owner(s) of the antenna(s) before working closer than 3 feet from the antenna(s)

Contact AT&T Mobility at _____ prior to performing any maintenance or repairs near AT&T antennas

This is site# _____

Contact the management office if this door/hatch/gate is found unlocked.

INFORMACION

En esta propiedad se ubican antenas de telecomunicaciones operadas por AT&T Mobility. Favor mantener una distancia de no menos de 3 pies y obedecer todos los avisos.

Comuniquese con el propietario o los propietarios de las antenas antes de trabajar o caminar a una distancia de menos de 3 pies de la antena

Comuniquese con AT&T Mobility _____ antes de realizar cualquier mantenimiento a reparaciones cerca de las antenas de AT&T Mobility.

Esta es la estación base número _____

Favor comunicarse con la oficina de la administración del edificio si esta puerta o compuerta se encuentra sin candado

INFORMATION SIGN 1:
1. 8" X 12" ALUMINUM.
2. PLACE AT ENTRANCE (GATE, DOOR, HATCHWAY, ETC).
3. POSTED ADJACENT TO CAUTION (YELLOW) SIGN.
4. BUILDING OWNER MAY HAVE LIMITATIONS ON WHERE CAN BE POSTED.
5. SEE SIGN PLACEMENT TABLE IN A-12 FOR ADDITIONAL INFORMATION

INFORMATION

ACTIVE ANTENNAS ARE MOUNTED

ON THE OUTSIDE FACE OF THIS BUILDING

BEHIND THIS PANEL

ON THIS STRUCTURE

STAY BACK A MINIMUM OF 3 FEET FROM THESE ANTENNAS

Contact AT&T Mobility at _____ and follow their instructions prior to performing any maintenance or repairs closer than 3 feet from the antennas.

This is AT&T Mobility site _____

AT&T Mobility

INFORMATION SIGN 2:
1. NON-METALLIC (VINYL OR SIMILAR WEATHERPROOF MATERIAL) LABEL WITH AN ADHESIVE BACKING.
2. APPROXIMATELY 5 X 7 INCHES.

POSTING:
1. ACTIVE ANTENNAS BEHIND A RADIO TRANSPARENT PANEL. A NON-METALLIC VERSION WITH AN ADHESIVE BACKING SHOULD BE AFFIXED TO THE FACE OF THE RADIO TRANSPARENT PANEL CONCEALING THE ANTENNAS.
2. ANTENNAS MOUNTED ON THE OUTSIDE FACE OF A BUILDING. A METALLIC OR NON-METALLIC VERSION SHOULD BE MOUNTED ON THE PARAPETS INSIDE WALL DIRECTLY ABOVE THE ANTENNA.
3. ROOFTOP ANTENNAS MOUNTED ON SUPPORT STRUCTURES. A METALLIC OR NON-METALLIC VERSION (DEPENDING UPON MOUNTING CONDITIONS) SHOULD BE MOUNTED ON THE SUPPORT STRUCTURE, OR VERY NEAR IT, IN SUCH A MANNER THAT THE SIGN IS CLEARLY ASSOCIATED WITH THE STRUCTURE.
4. ANTENNAS THAT ARE STAND-ALONE (E.G., LAMP POSTS, STADIUMS) IN AREAS WHERE THERE IS LITTLE POTENTIAL FOR EXCEEDING THE GENERAL POPULATION/UNCONTROLLED MPE EXCEPT, PERHAPS, VERY CLOSE TO THE ANTENNA. IN THIS CASE, THE INFORMATION SIGN 2 WOULD BE MOUNTED CLOSE TO THE ANTENNA IN ORDER TO ALERT MAINTENANCE WORKERS.
5. SEE SIGN PLACEMENT TABLE FOR ADDITIONAL INFORMATION.

REV.	DATE	REVISION DESCRIPTION
2	10-03-2022	CLIENT COMMENTS
1	08-02-2022	CLIENT COMMENTS
0	06-28-2022	ISSUE FOR ZONING
A	06-27-2022	PRELIMINARY ISSUE

THE CONTRACTOR SHALL INSTALL ALL EQUIPMENT AND MATERIALS IN ACCORDANCE WITH MANUFACTURERS RECOMMENDATIONS AND SPEC'S, UNLESS SPECIFICALLY STATED OTHERWISE. THE MANUFACTURERS EQUIPMENT INSTALLATION SPEC'S SHALL ALWAYS BE VERIFIED BY THE CONTRACTOR BEFORE INSTALLATION

PROJECT INFORMATION:
AZL01539
SV FRY FIRE DEPARTMENT
5019 SOUTH ARABIAN DRIVE
SIERRA VISTA, AZ 85650
COCHISE COUNTY
FA: 15458457
USID: 306152

DRAWN BY: TB	CHECKED BY: JR
------------------------	--------------------------

SHEET TITLE:
SIGNAGE

SHEET NUMBER: T-4	REV.: 2
-----------------------------	-------------------

GATE SIGN

2 RADIO FREQUENCY INFORMATION SIGN

NOT TO SCALE

1



1355 WEST UNIVERSITY DRIVE
MESA, AZ 85201-5419

THE INFORMATION CONTAINED IN THIS SET OF DRAWINGS IS
PROPRIETARY & CONFIDENTIAL TO AT&T WIRELESS
ANY USE OR DISCLOSURE OTHER THAN AS IT RELATES TO AT&T
WIRELESS IS STRICTLY PROHIBITED



8767 E. VIA DE VENTURA
SUITE 200
SCOTTSDALE, AZ 85258

PRELIMINARY
FOR REVIEW
ONLY

REV.	DATE	REVISION DESCRIPTION
2	10-03-2022	CLIENT COMMENTS
1	08-02-2022	CLIENT COMMENTS
0	06-28-2022	ISSUE FOR ZONING
A	06-27-2022	PRELIMINARY ISSUE

THE CONTRACTOR SHALL INSTALL ALL EQUIPMENT AND
MATERIALS IN ACCORDANCE WITH MANUFACTURERS
RECOMMENDATIONS AND SPEC'S. UNLESS SPECIFICALLY
STATED OTHERWISE, THE MANUFACTURERS EQUIPMENT
INSTALLATION SPEC'S SHALL ALWAYS BE VERIFIED BY THE
CONTRACTOR BEFORE INSTALLATION

PROJECT INFORMATION:
AZL01539
SV FRY FIRE DEPARTMENT
5019 SOUTH ARABIAN DRIVE
SIERRA VISTA, AZ 85650
COCHISE COUNTY
FA: 15458457
USID: 306152

DRAWN BY: TB CHECKED BY: JR

SHEET TITLE:
SITE PLAN

SHEET NUMBER: **A-1** REV.: **2**

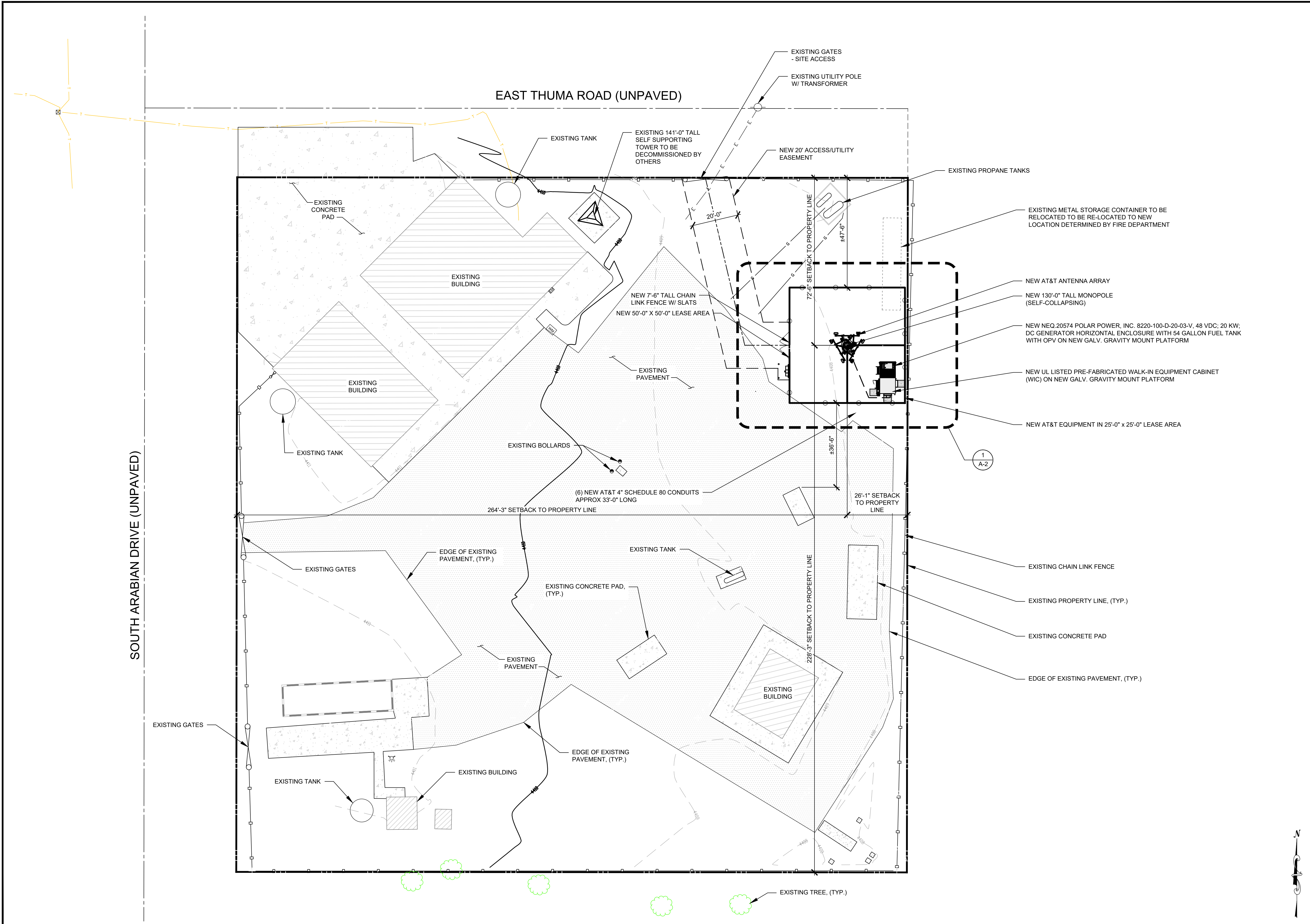



1355 WEST UNIVERSITY DRIVE
MESA, AZ 85201-5419

THE INFORMATION CONTAINED IN THIS SET OF DRAWINGS IS
PROPRIETARY & CONFIDENTIAL TO AT&T WIRELESS
ANY USE OR DISCLOSURE OTHER THAN AS IT RELATES TO AT&T
WIRELESS IS STRICTLY PROHIBITED



8767 E. VIA DE VENTURA
SUITE 200
SCOTTSDALE, AZ 85258

PRELIMINARY
FOR REVIEW
ONLY

REV.	DATE	REVISION DESCRIPTION
2	10-03-2022	CLIENT COMMENTS
1	08-02-2022	CLIENT COMMENTS
0	06-28-2022	ISSUE FOR ZONING
A	06-27-2022	PRELIMINARY ISSUE

THE CONTRACTOR SHALL INSTALL ALL EQUIPMENT AND
MATERIALS IN ACCORDANCE WITH MANUFACTURERS
RECOMMENDATIONS AND SPEC'S, UNLESS SPECIFICALLY
STATED OTHERWISE. THE MANUFACTURERS EQUIPMENT
INSTALLATION SPEC'S SHALL ALWAYS BE VERIFIED BY THE
CONTRACTOR BEFORE INSTALLATION

PROJECT INFORMATION:
AZL01539
SV FRY FIRE DEPARTMENT
5019 SOUTH ARABIAN DRIVE
SIERRA VISTA, AZ 85650
COCHISE COUNTY
FA: 15458457
USID: 306152

DRAWN BY: **TB** CHECKED BY: **JR**

SHEET TITLE:
**EQUIPMENT
COMPOUND PLAN**

SHEET NUMBER: **A-2** REV.: **2**

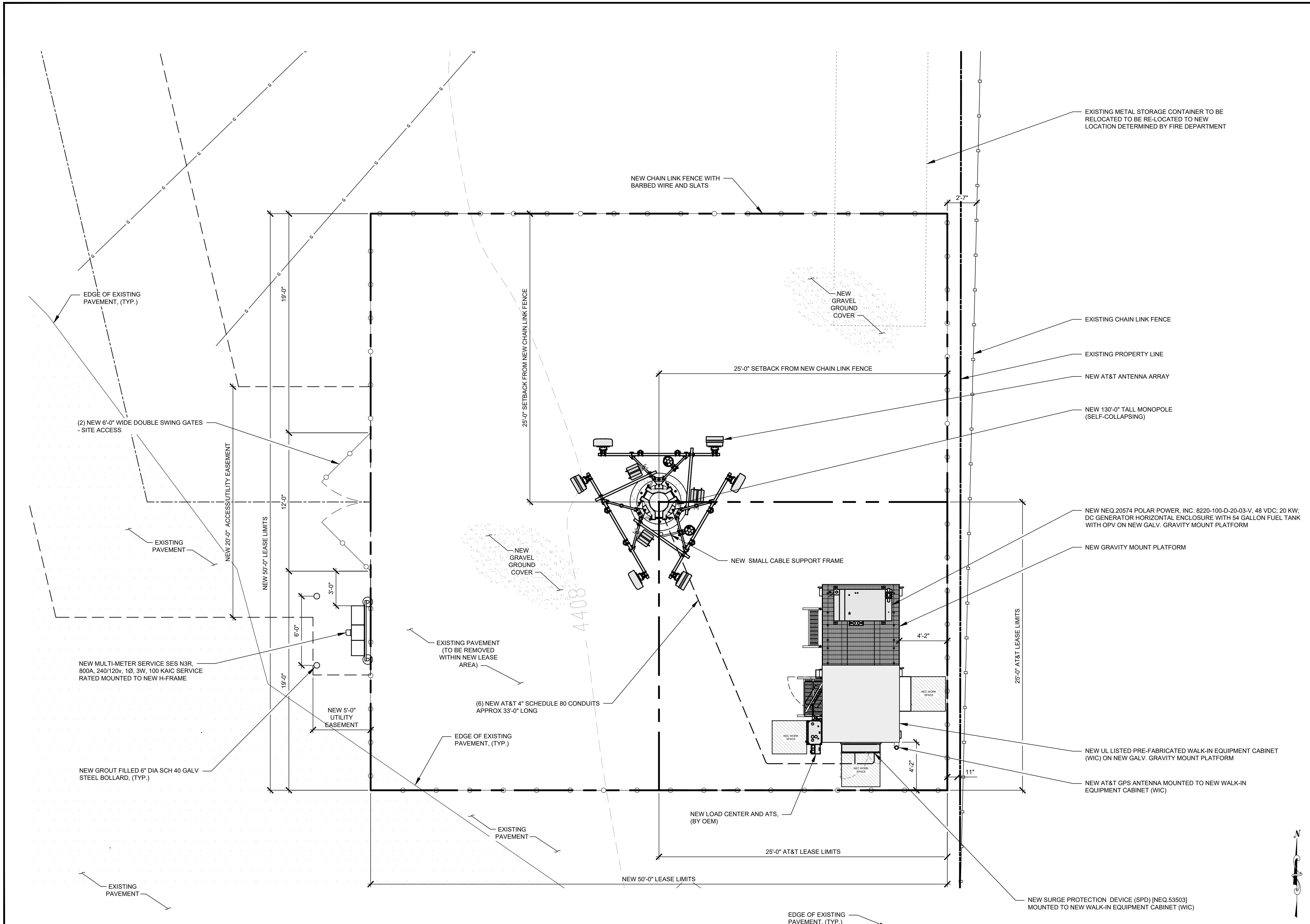

EQUIPMENT COMPOUND PLAN

22"x34" SCALE: 1/4" = 1'-0"
11"x17" SCALE: 1/8" = 1'-0"

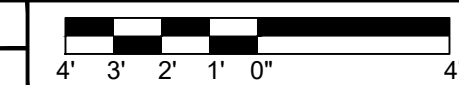



1355 WEST UNIVERSITY DRIVE
MESA, AZ 85201-5419

THE INFORMATION CONTAINED IN THIS SET OF DRAWINGS IS
PROPRIETARY & CONFIDENTIAL TO AT&T WIRELESS
ANY USE OR DISCLOSURE OTHER THAN AS IT RELATES TO AT&T
WIRELESS IS STRICTLY PROHIBITED



8767 E. VIA DE VENTURA
SUITE 200
SCOTTSDALE, AZ 85258

PRELIMINARY
FOR REVIEW
ONLY

REV.	DATE	REVISION DESCRIPTION
2	10-03-2022	CLIENT COMMENTS
1	08-02-2022	CLIENT COMMENTS
0	06-28-2022	ISSUE FOR ZONING
A	06-27-2022	PRELIMINARY ISSUE

THE CONTRACTOR SHALL INSTALL ALL EQUIPMENT AND
MATERIALS IN ACCORDANCE WITH MANUFACTURES
RECOMMENDATIONS AND SPEC'S, UNLESS SPECIFICALLY
STATED OTHERWISE, THE MANUFACTURES EQUIPMENT
INSTALLATION SPEC'S SHALL ALWAYS BE VERIFIED BY THE
CONTRACTOR BEFORE INSTALLATION

PROJECT INFORMATION:
AZL01539
SV FRY FIRE DEPARTMENT
5019 SOUTH ARABIAN DRIVE
SIERRA VISTA, AZ 85650
COCHISE COUNTY
FA: 15458457
USID: 306152

DRAWN BY: TB
CHECKED BY: JR

SHEET TITLE:
ELEVATIONS - NEW

SHEET NUMBER: A-3
REV.: 2

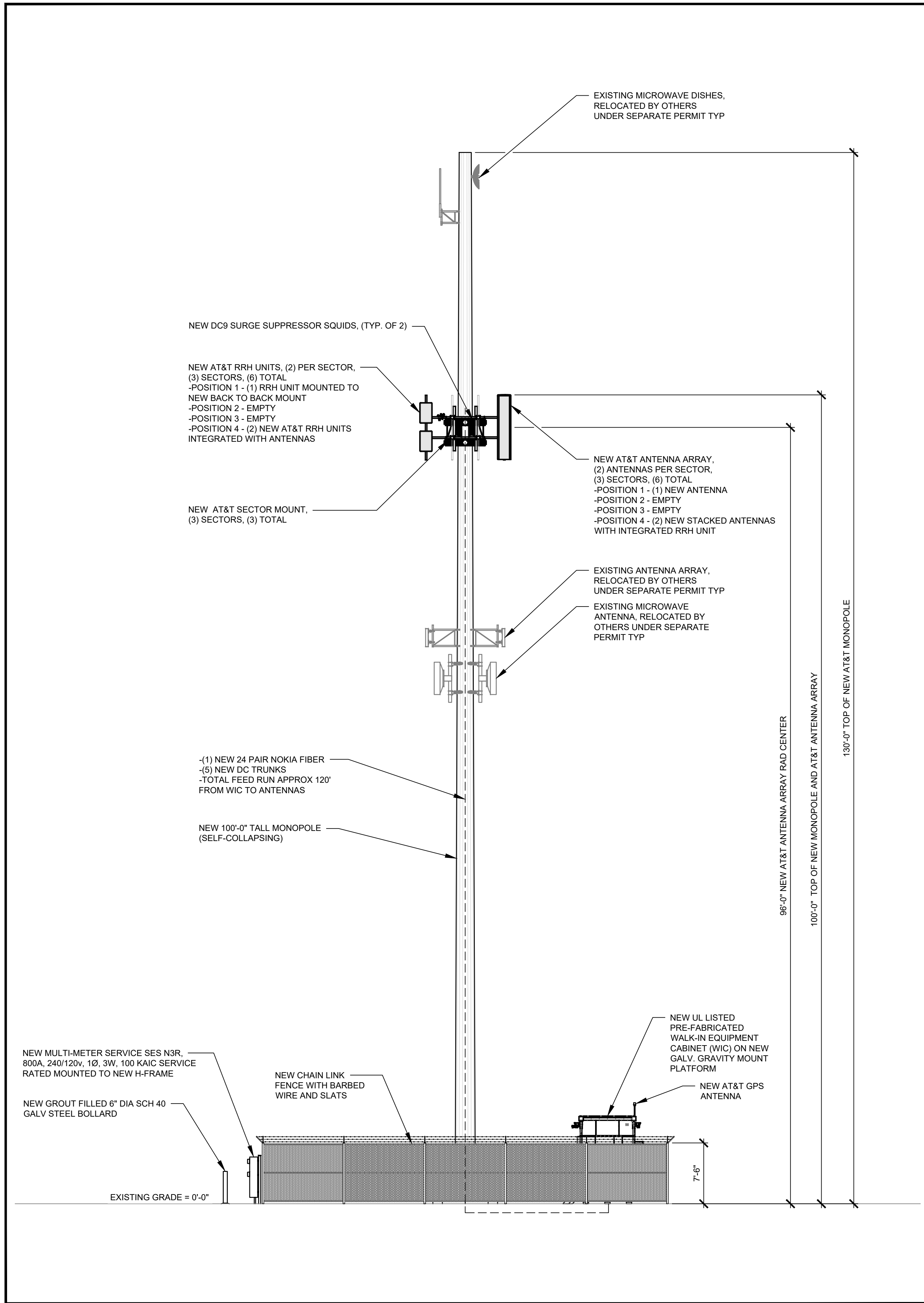

SOUTH ELEVATION - NEW

22"x34" SCALE: 1/8" = 1'-0"
11"x17" SCALE: 1/16" = 1'-0"

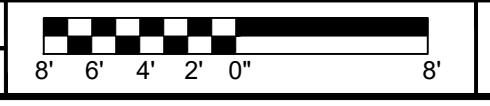

1

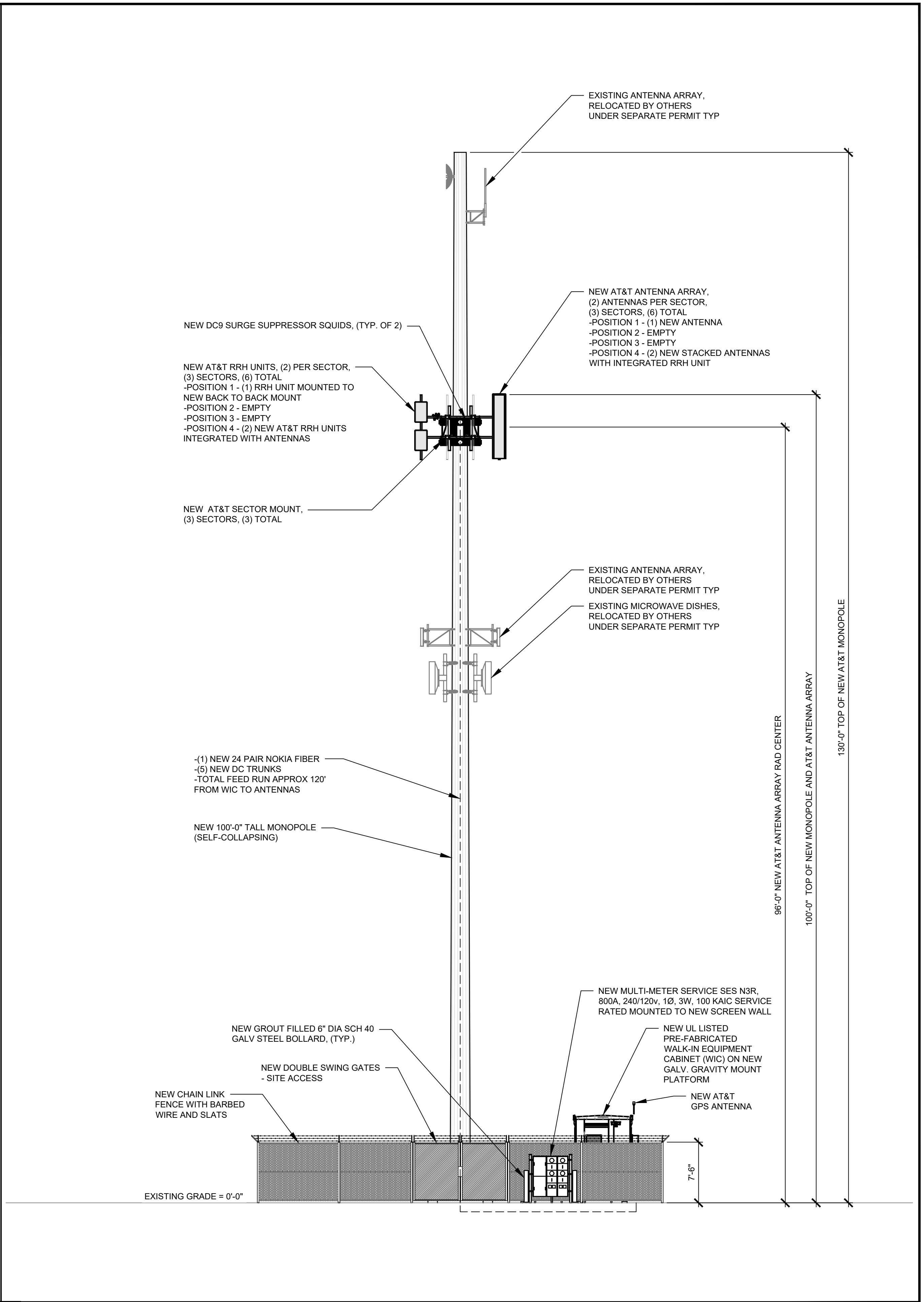

EAST ELEVATION - NEW

22"x34" SCALE: 1/8" = 1'-0"
11"x17" SCALE: 1/16" = 1'-0"

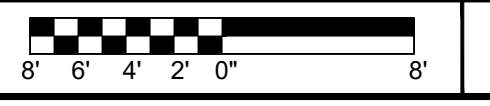

2



1355 WEST UNIVERSITY DRIVE
MESA, AZ 85201-5419

THE INFORMATION CONTAINED IN THIS SET OF DRAWINGS IS
PROPRIETARY & CONFIDENTIAL TO AT&T WIRELESS
ANY USE OR DISCLOSURE OTHER THAN AS IT RELATES TO AT&T
WIRELESS IS STRICTLY PROHIBITED



8767 E. VIA DE VENTURA
SUITE 200
SCOTTSDALE, AZ 85258

PRELIMINARY
FOR REVIEW
ONLY

REV.	DATE	REVISION DESCRIPTION
2	10-03-2022	CLIENT COMMENTS
1	08-02-2022	CLIENT COMMENTS
0	06-28-2022	ISSUE FOR ZONING
A	06-27-2022	PRELIMINARY ISSUE

THE CONTRACTOR SHALL INSTALL ALL EQUIPMENT AND MATERIALS IN ACCORDANCE WITH MANUFACTURERS RECOMMENDATIONS AND SPEC'S, UNLESS SPECIFICALLY STATED OTHERWISE. THE MANUFACTURERS EQUIPMENT INSTALLATION SPEC'S SHALL ALWAYS BE VERIFIED BY THE CONTRACTOR BEFORE INSTALLATION

PROJECT INFORMATION:
AZL01539
SV FRY FIRE DEPARTMENT
5019 SOUTH ARABIAN DRIVE
SIERRA VISTA, AZ 85650
COCHISE COUNTY
FA: 15458457
USID: 306152

DRAWN BY: TB CHECKED BY: JR

SHEET TITLE:
ANTENNA LAYOUT

SHEET NUMBER: **A-4** REV.: **2**

SHEET NUMBER: **A-4** REV.: **2**

SHEET NUMBER: **A-4** REV.: **2**

SHEET NUMBER: **A-4** REV.: **2**

SHEET NUMBER: **A-4** REV.: **2**

NOTE:
• DIMENSIONS ARE SAME FOR ALL SECTORS

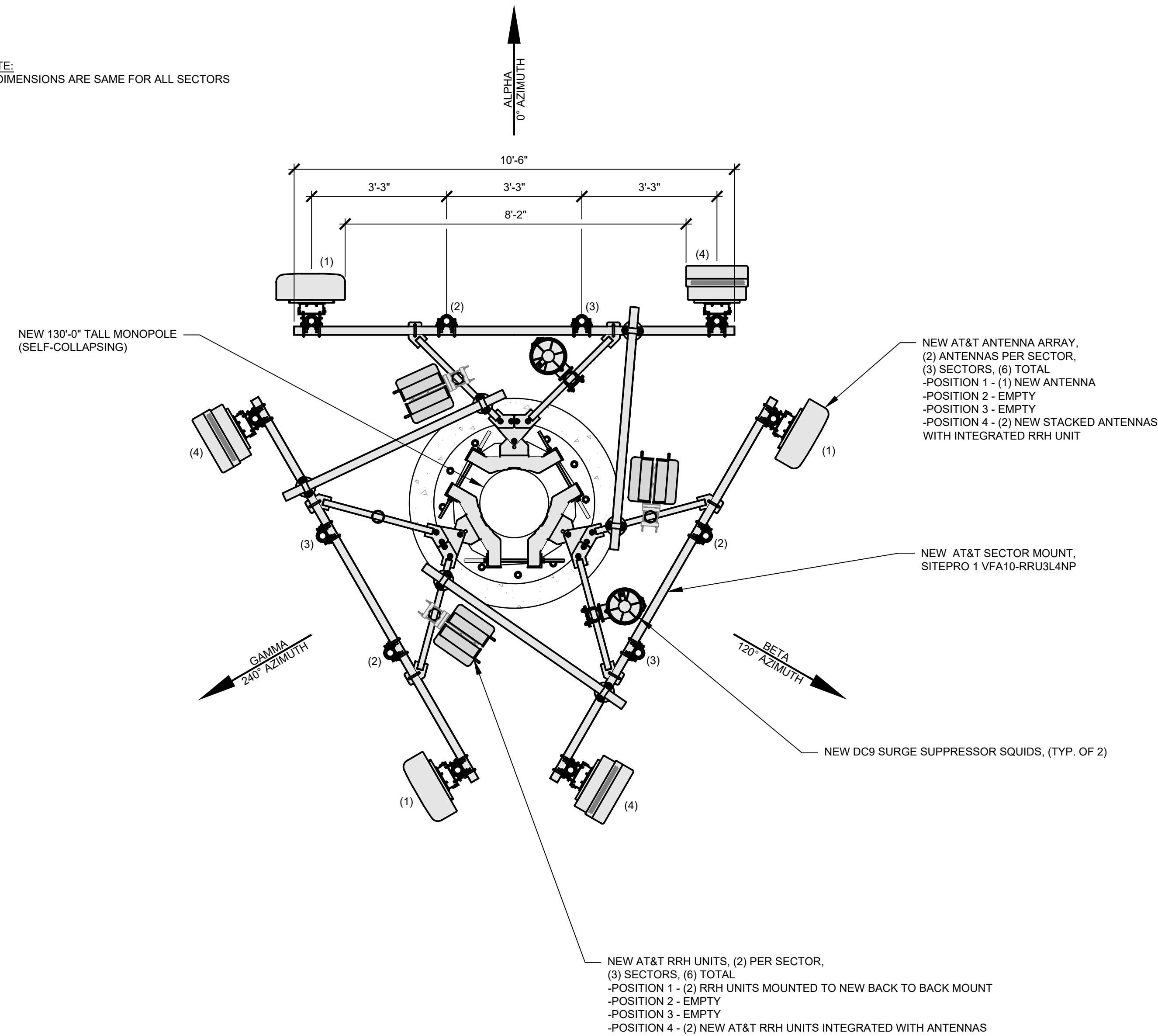

ANTENNA SCHEDULE				
	ANTENNA MODEL NUMBER	RAD CTR	AZIMUTH	RRH MODEL NUMBER
ALPHA SECTOR				
POSITION 1	ANDREW-COMMSCOPE - NNH4-65C-R6-V3	96°	0°	AIRSCALE TRI RRH 4T4R B12/14/29 370W AHLBBA AIRSCALE DUAL RRH 4T4R B25/66 320W AHFIB
POSITION 2	EMPTY	-	-	-
POSITION 3	EMPTY	-	-	-
POSITION 4	NOKIA - AEQK SERIES NOKIA - AEQU SERIES	96°	0°	INTEGRATED WITHIN AEQK SERIES ANTENNA INTEGRATED WITHIN AEQU SERIES ANTENNA
BETA SECTOR				
POSITION 1	ANDREW-COMMSCOPE - NNH4-65C-R6-V3	96°	120°	AIRSCALE TRI RRH 4T4R B12/14/29 370W AHLBBA AIRSCALE DUAL RRH 4T4R B25/66 320W AHFIB
POSITION 2	EMPTY	-	-	-
POSITION 3	EMPTY	-	-	-
POSITION 4	NOKIA - AEQK SERIES NOKIA - AEQU SERIES	96°	120°	INTEGRATED WITHIN AEQK SERIES ANTENNA INTEGRATED WITHIN AEQU SERIES ANTENNA
GAMMA SECTOR				
POSITION 1	ANDREW-COMMSCOPE - NNH4-65C-R6-V3	96°	240°	AIRSCALE TRI RRH 4T4R B12/14/29 370W AHLBBA AIRSCALE DUAL RRH 4T4R B25/66 320W AHFIB
POSITION 2	EMPTY	-	-	-
POSITION 3	EMPTY	-	-	-
POSITION 4	NOKIA - AEQK SERIES NOKIA - AEQU SERIES	96°	240°	INTEGRATED WITHIN AEQK SERIES ANTENNA INTEGRATED WITHIN AEQU SERIES ANTENNA

