



Development Services

520-432-9300

planningandzoning@cochise.az.gov

www.cochise.az.gov

1415 Melody Ln, Bdg F
Bisbee, Arizona 85603

MEMORANDUM

TO: Cochise County Board of Supervisors
FROM: Matthew Taylor, AICP, Planner II
FOR: Richard Karwaczka, County Administrator
SUBJECT: Docket RZ23-20 (Eastland Road)
DATE: November 28, 2023

Docket RZ23-20 (Eastland Road)

The applicant requests rezoning of 4.5 acres from SR-22 (Single-Household Residential, one dwelling per 22,000 square feet) to RU-4 (Rural, one dwelling per 4 acres). The subject property is located at the southeast corner of Eastland and Central Roads.

I. DESCRIPTION OF SUBJECT PARCEL AND SURROUNDING USES

Applicant: Phyllis Peachey
Location: SE corner of Eastland and Central Roads (Sun Sites)
APN: 116-06-032A, formerly 116-06-028 through 116-06-032
Parcel Size: 4.5 acres
Current Zoning: SR-22 (Single-Household Residential, one dwelling per 22,000 square feet)
Proposed Zoning: RU-4 (Rural, one dwelling per 4 acres)
Growth Area: D – Rural Areas
Plan Designation: Rural
Area Plan: Mid-Sulphur Springs Valley Area Plan
Existing Uses: Undeveloped
Proposed Uses: Single Family Residence

Surrounding Zoning and Land Uses

North	RU-4	Agriculture
South	SR-22	Undeveloped, Single Family Residential
East	SR-22, RU-4	Undeveloped, Agricultural
West	RU-4, SR-22	Undeveloped, Single-Family Residential

II. PARCEL HISTORY

The property owner combined 5 former parcels in October 2023 (APNs 116-06-028, 029, 030, 031, and 032) to create new parcel 116-06-032A. The new parcel meets the minimum parcel size requirement of the requested RU-4 zoning district.

consistent with their current RU-4 and SR-22 zoning districts.

4. Limiting Creation of Nonconforming Uses: Complies

Rezoning the subject properties to RU-4 does not create any nonconforming land uses.

5. Compatibility with Existing Development: Complies

The downzone allows uses that are compatible with current development patterns in this area. The nearest residential uses are to the immediate west with single family residences on parcels of 10 acres or more. The county has approved downzones to RU-4 for other properties within Sun Sites in conjunction with lot combinations, ensuring the creation of conforming parcels.

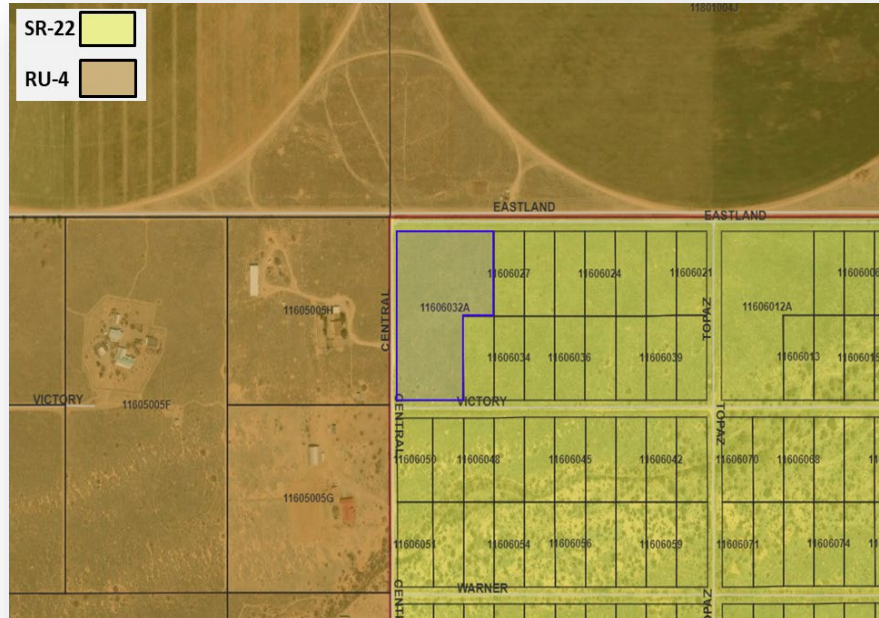

6. Rezoning to More Intense Districts: Not Applicable

A rezone to a more intensive zoning district is not proposed. The applicant requests downzoning the subject property from SR-22 to RU-4, reducing allowed residential density.

7. Adequate Services and Infrastructure: Not Applicable

A rezone to a more intensive zoning district is not proposed. The subject property is in an area with limited services and infrastructure, including an absence of community water or sewer systems. The downzone reduces residential density and is unlikely to result in uses that are incompatible with nearby established uses or strain limited resources in the area.

8. Traffic Circulation: Complies

The property has access to Eastland Road, Central Road, or Victory Street. These roads do not have improved surfaces and are not county-maintained. As mentioned above, the downzoning reduces allowable residential density and the number of potentially vehicle trips to the property that could contribute to degradation of unimproved surfaces and creation of fugitive dust.

9. Development Along Major Streets: Not Applicable

This property has three street frontages but is not located on a major street. The applicant's preferred access is from Victory Street.

10. Infill Compatibility: Not Applicable

This factor applies only to rezoning requests for General Business, Light Industry, or Heavy Industry.

11. Unique Topographic Features: Not Applicable

A rezone to a more intensive zoning district is not proposed. Portions of the subject property are located within a flood hazard area (Flood Zone X, 0.2% chance flood hazard). The applicant is aware the flood hazard area may limit the location of permanent structures on the property and require site planning flexibility.

12. Water Conservation: Complies

This proposed downzoning reduces residential density. Each of the original five parcels allowed one dwelling while the completed lot combination along with the proposed downzone reduces the number of allowable dwellings to two, one principal dwelling and one accessory dwelling. This reduction in residential density suggests potential water consumption on the 4.5 parcel will also decrease.

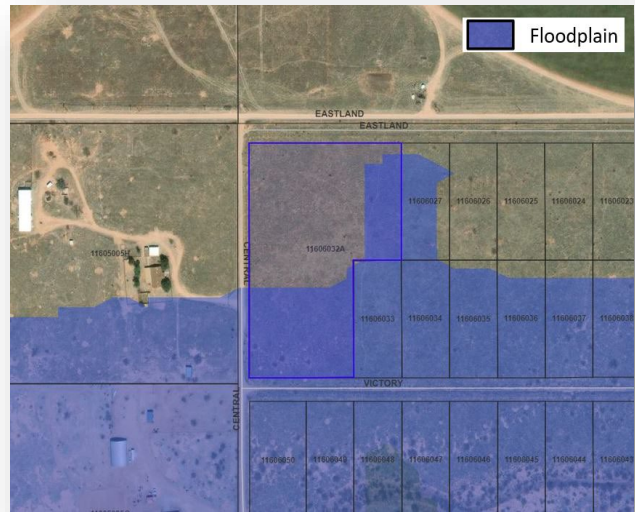
**13. Public Input: Not Applicable**

As the rezoning request is to downzone the property, the applicant is not required to complete a Citizen Review. Staff published legal notice in the Herald/Review and mailed notices to property owners within 300' of the subject property on October 18, 2023. Staff posted the property on October 19, 2023. The Department received no responses.

14. Hazardous Materials: Not Applicable

Uses involving hazardous materials have not been proposed by the applicant.

15. Planning Policies: Complies

The subject property is within the Mid-Sulphur Springs Area Plan which designates this area for low density residential land use. The area plan is still active, but the area has not developed. Due to the lack of infrastructure and services, downzoning in this area is encouraged.

IV. SUMMARY AND CONCLUSION

The request is to downzone 4.5 acres from SR-22 to RU-4. The subject property is located about 1.7 miles west of U.S. Route 191 in an area with large tracts of agricultural land and scattered single family residences. The proposed downzone allows one single family residence on a parcel slightly over 4 acres, which fits in with the area's prevailing development pattern.

Factors in Favor of Approval

1. Complies with eight applicable rezoning factors used to analyze zoning amendments.
2. Allows uses compatible with the existing development pattern.

Factors Against Approval

None identified.

V. RECOMMENDATIONS

- Based on the factors in favor of approval, the Planning and Zoning Commission forwarded a recommendation of **approval** to the Board of Supervisors (5-0) at their November 8, 2023, meeting.
- Based on the factors in favor of approval, Staff forwards a recommendation of **approval** to the Board of Supervisors to rezone parcel 116-06-032A, previously described as parcels 116-06-028 through 116-06-032, from SR-22 (Single-Household Residential, one dwelling per 22,000 square feet) to RU-4 (Rural, one dwelling per 4 acres).

Sample Motion: Madam Chair, I move to approve Docket RZ23-20, rezoning parcel 116-06-032A, previously described as parcels 116-06-028 through 116-06-032, from SR-22 to RU-4 with Factors of Approval constituting Findings of Fact.
