



Cochise County

Development Services
Planning Division

Public Programs...Personal Service
www.cochise.az.gov

APPLICATION FOR A ZONING AMENDMENT: REZONING

Applicant's Name: _____

Name of All Property Owner(s): _____

Applicant Mailing Address:

Street #	Town	State	Zip code
Subject Property Address (if different than mailing address):			
Street #	Town	State	Zip code

Email Address: _____

Phone Number: _____

Tax Parcel Number: _____

Current Zoning Designation: _____

Proposed Zoning Designation: _____

Comprehensive Plan Land Use Category/Growth Area: _____

Comprehensive Plan Land Use Designation: _____

Area Plan Designation (if applicable): _____

Is more than one parcel included in this request? (Select one) Yes No

If more than one property owner is involved, all property owners must sign the attached consent signature form.

Are you applying for more than one zoning district on a single parcel? Yes No

If property is a new split, or the rezoning request results in more than one zoning district on any tax parcel, then a copy of a survey and associated legal description stamped by a surveyor or engineer licensed by the State of Arizona must be attached.

Describe your relationship to this application. (Select one)

I am the property owner

I am an authorized agent for the property owner

If the applicant is not the property owner, please attach a notarized letter of authorization to this application.

The Purpose of Re-Zoning

The purpose of zoning is to guide the development of land in accordance with the County's Comprehensive Plan, and to promote the public health, safety and general welfare of the County's residents. Zoning districts specify permitted land uses, minimum lot sizes, and certain site development standards such as setbacks and screening. Because Cochise County encompasses a large and diverse area, there are 34 individual zoning districts, ranging from rural and residential districts to business and industrial districts. When property is rezoned, all uses permitted within the new district can be permitted on the rezoned parcel.

What is the Process?

1. Pre-application meeting with County planning staff.
2. Citizen Review Process – the applicant must send notice to all property owners within a radius of no less than 300 feet of the subject parcel(s), as shown on the most recent available records of the last property tax assessment. The County Zoning Inspector may expand the mailed notification area to greater than a 300-foot radius at time of application acceptance if there are compatibility concerns associated with the request. Note: this step is not required for rezonings to less intensive districts.
3. Application Submittal
4. Technical review by relevant internal staff and external agencies
5. Public Hearing – Planning and Zoning Commission (Recommendation to the Board of Supervisors)
6. Public Hearing – Board of Supervisors (Approval or Denial)

Required Submittals

1. This application
2. Citizen Review Report
3. Land use/concept plan -drawn to scale showing the existing and proposed District boundaries and an accurate legal description of the area being petitioned for amendment. See our website for an example plan: <https://www.cochise.az.gov/development-services/rezoning>
4. Letter of Authorization (for authorized agents, if applicable)
5. Copy of survey with an associated legal description (if more than one zoning district is requested on a single parcel, if applicable)
6. Processing Fee

Please state the reason for this request and why it should be supported.

Is this request consistent with all deed restrictions or private covenants in effect for this property?

Yes No Not applicable (no deed restrictions or covenants)

Describe all **existing** structures/uses present on the subject parcel. Note: the size and location of existing structures must be shown on the accompanying site plan.

Describe all **proposed** structures/uses on the parcel that to be placed on the parcel. Note: the size and location of proposed structures must be shown on the accompanying site plan.

Which streets or easements will be used for traffic entering or exiting the property? (Please label on the accompanying plan)

What impact will this have on the traffic volume of roads serving this subject property?

How many driveway cuts are proposed along streets or easements to allow site access? State whether this is an increase/decrease and whether any existing cuts will need relocation.

Will this rezoning encourage/result in the use of any residential street for through traffic to and from the proposed District? Note: this only applies to rezonings to GB, LI, or HI. Rezonings to any other district should select "not applicable."

Yes No Not applicable

Does the subject parcel have site access onto a major road?

Yes No

Please indicate whether the subject property occurs within the following:

- Within the Sierra Vista Sub-Watershed Overlay Zone
- Within two miles of the San Pedro Riparian National Conservation Area
- Within one mile of the Babocomari River
- None of the Above

If the subject property is within one of the previously mentioned zones, are you interested in a voluntary retirement of development rights in exchange for a concomitant density increases elsewhere in the County?

Yes No

Please describe your citizen review process (if applicable). Specifically, state whether you received any responses to your mailed notice or public meeting. Explain how your rezoning application has incorporated the feedback you received.

Identify the utility company/service provider for each of the following services and state if additional provisions or future connections are required in the space below.

Service Provider	Service Provider	Additional Provisions Required
Water/Well		
Sewer/Septic		
Electricity		
Natural Gas		
Telephone		
Fire Protection		
Waste Disposal		

Can the subject parcel accommodate typical uses within the proposed zoning district in full compliance with all applicable site development standards? Explain.

Will any adjacent parcels be reduced in size or altered in shape as a result of this amendment? If so, will they remain capable of reasonable future development in full compliance with the Zoning Regulations?

Is there a significant amount of nonconforming uses in the area currently? Will this amendment result in additional nonconforming lots or uses in the area?

Is the proposed zoning adjacent to, or near, other parcels with the same zoning designation? Explain.

Is the proposed zoning district more intense than the one in place currently? Please select one of the following statements:

- The proposed District is buffered by an intermediate District of sufficient size to provide a reasonable transition of intensity from the existing area.
- The proposed District is a reasonable extension of a similar density District within the area;
- The proposed District provides a transition between an existing less intense District and a more intensive District or an arterial street; or
- The proposed District is designed to provide adequate protection to the adjacent less intense development in the form of enhanced screening, landscaping, setbacks, large lot size, building orientation, or other design measures.
- Not applicable, this is a request to a LESS intense zoning district.

Are there any areas of unstable soils, steep slopes, severe washes, floodplains on the subject parcel? If so, please indicate their location on the concept plan. Indicate how these areas will be protected from future development.

Water Use:

Estimate the total gallons of water needed for the proposed use: per day _____ per year _____

Please indicate your water source. _____

If your property is served by a private well, show the existing or proposed location on the site plan.

RECORD OF SURVEY

OF THE SOUTHEAST ONE QUARTER OF TRACT "M" OF PROADERA VERDE (BOOK 5, PAGE 944) LOCATED IN THE NORTHEAST ONE QUARTER OF SECTION 23, TOWNSHIP 22 SOUTH, RANGE 26, EAST OF THE GILA AND SALT RIVER MERIDIAN, COCHISE COUNTY, ARIZONA.

BASIS OF BEARINGS

BEING S 00° 13' 02" W ALONG THE EAST LINE OF THE NORTHEAST QUARTER OF SECTION 23, T22S R26E, LOCATED IN COCHISE COUNTY, ARIZONA. (BK. 5, PG. 944)

LEGEND

- SET 1/2" REBAR WITH YELLOW PLASTIC CAP - R.L.S. 14181
- FOUND 1/2" REBAR - NOT TAG
- ⊕ FOUND MONUMENT AS DESCRIBED

REFERENCE

RECORD OF SURVEY BK. 5, PG. 944

NOTES

SUBJECT TO ANY AND ALL PRIOR EASEMENTS, RIGHT-OF-WAY COVENANTS, RESTRICTIONS AND ENCUMBRANCES OF RECORD OR NOT OF RECORD THAT MAY OTHERWISE LEGALLY EXIST;

NOT ALL EXISTING FEATURES AND UTILITIES ARE SHOWN ON THIS MAP.

CERTIFICATION

I CERTIFY THAT THIS PLAT CONSISTS OF ONE SHEET REPRESENTS A SURVEY MADE BY ME OR UNDER MY DIRECTION ON DECEMBER - 2018, AND THAT THE PROPERTY CORNERS AND SURVEY MONUMENTS EXIST AS SHOWN HEREON.



SURVEYOR'S SEAL

Kevin P. Gilbert
 KEVIN P. GILBERT
 R.L.S. REG. NO. 14181

DATE
 DECEMBER 3, 2018

RECORDING DATA

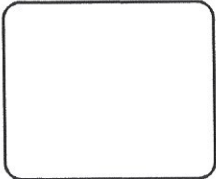

COCHISE COUNTY SEAL

FILED FOR RECORD AT THE REQUEST OF _____ AT _____

ON THIS _____ DAY OF _____ 2018

IN BOOK _____ OF PAGES OF SLIPSHOTS AT PAGE _____ THEREON

FEE NO. _____

WITNESS MY HAND AND OFFICIAL SEAL THE DAY AND YEAR ABOVE WRITTEN

COCHISE COUNTY RECORDER

DEPUTY COUNTY RECORDER

BOOK _____

PAGE _____

JOB NUMBER: 2018-107

DATE: 11/28/2018

SHEET: 1 OF 1

CHECKED BY: kpg

SCALE: 1"=50'

DRAWN BY: mdg

DATE: 11/28/2018

DATE: 11/28/2018

DATE: 11/28/2018

DATE: 11/28/2018



SCALE: 1"=50'

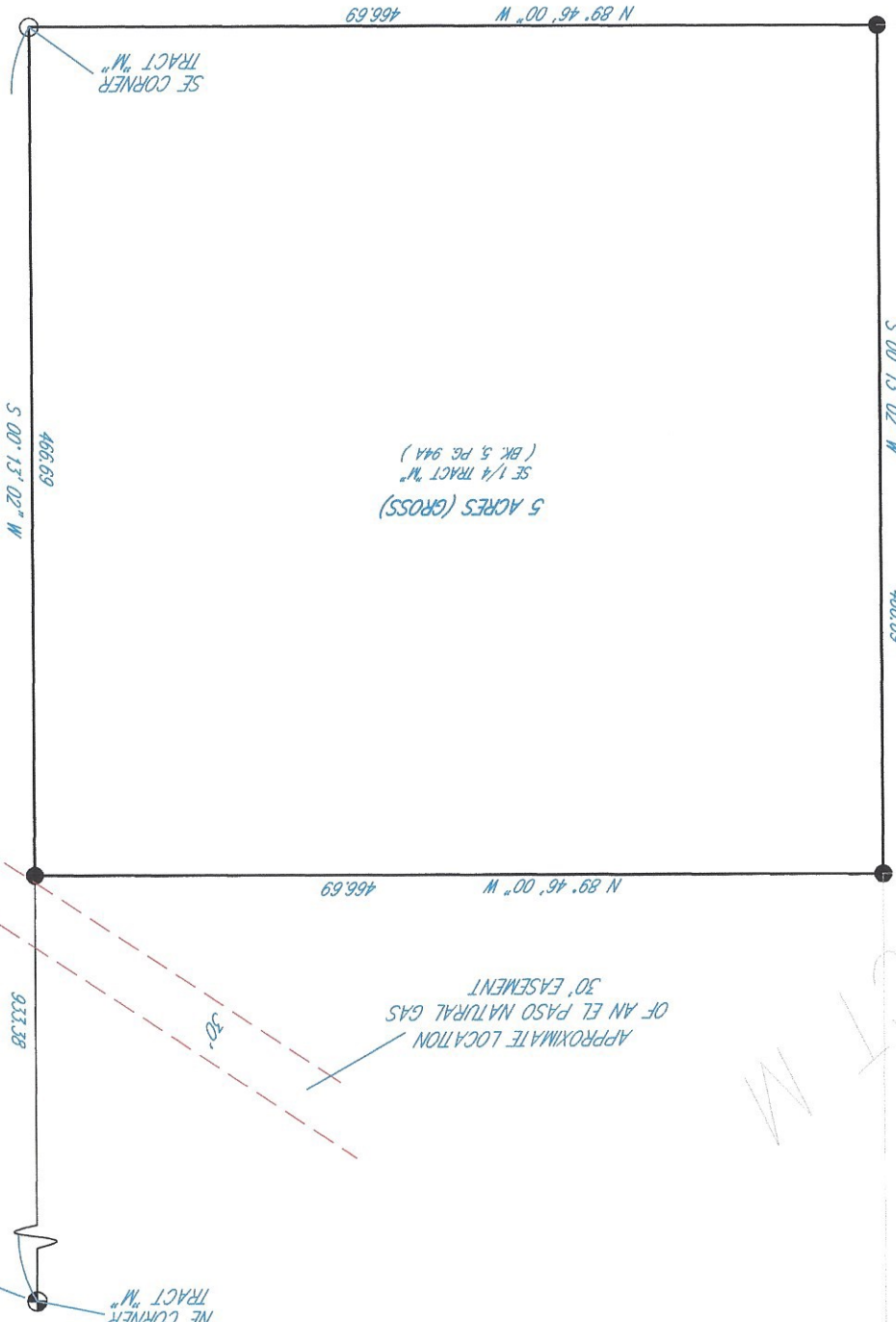
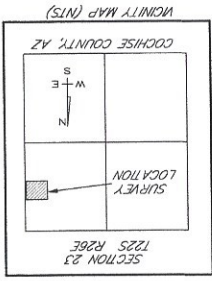
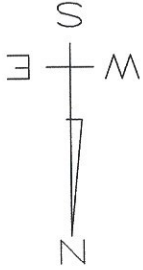

TRACT M



PARCEL # 405-15-080C

