

State of Arizona
Department of Liquor Licenses and Control

Created 11/24/2023 @ 09:35:32 AM

Local Governing Body Report

LICENSE

Number:		Type:	013 FARM WINERY
Name:	CACTUS CRU		
State:	Pending		
Issue Date:		Expiration Date:	
Original Issue Date:			
Location:	10350 E SUNRISE DRIVE PEARCE , AZ 85625 USA		
Mailing Address:	6055 E VERNON AVENUE SCOTTSDALE , AZ 85257 USA		
Phone:	(602)632-5414		
Alt. Phone:			
Email:	ALEXCKINGAZ@GMAIL.COM		

AGENT

Name:	ALEXANDER CHARLES KING
Gender:	Male
Correspondence Address:	6055 E VERNON AVENUE SCOTTSDALE , AZ 85257 USA
Phone:	(602)632-5414
Alt. Phone:	
Email:	ALEXCKINGAZ@GMAIL.COM

OWNER

Name:	CACTUS CRU LLC
Contact Name:	ALEXANDER KING
Type:	LIMITED LIABILITY COMPANY
AZ CC File Number:	State of Incorporation:
Incorporation Date:	
Correspondence Address:	6055 E VERNON AVENUE SCOTTSDALE , AZ 85257 USA
Phone:	(602)635-5414
Alt. Phone:	
Email:	ALEXCKINGAZ@GMAIL.COM

Officers / Stockholders

Name:
ALEXANDER CHARLES KING

Title:
Member

% Interest:
100.00

CACTUS CRU LLC - Member

Name: ALEXANDER CHARLES KING
Gender: Male
Correspondence Address: 6055 E VERNON AVENUE
SCOTTSDALE, AZ 85257
USA
Phone: (602)632-5414
Alt. Phone:
Email: ALEXCKINGAZ@GMAIL.COM

APPLICATION INFORMATION

Application Number: 264061
Application Type: New Application
Created Date: 10/26/2023

QUESTIONS & ANSWERS

013 Farm Winery

- 1) Are you applying for an Interim Permit (INP)?
No
- 2) Are you one of the following? Please indicate below.
Property Tenant
Subtenant
Property Owner
Property Purchaser
Property Management Company
Property Owner
- 3) Is there a penalty if lease is not fulfilled?
No
- 4) Is the Business located within the incorporated limits of the city or town of which it is located?
No
If no, in what City, Town, County, or Tribal/Indian Community is this business located??
COCHISE COUNTY
- 5) What is the total money borrowed for the business not including the lease?
Please list each amount owed to lenders/individuals.
0
- 6) Are there walk-up or drive-through windows on the premises?
No
- 7) Does the establishment have a patio?
No
- 8) Is your licensed premises now closed due to construction, renovation or redesign or rebuild?
No

Existing Acreage (planted in 2010, 2013)

New Acreage
Planted in 2023

Building



2.15 acres planted
(2010, 2013)

3.75 acres planted
(Apr. 2023)

Total planted
acreage ~5.9

23 NOV 24 11:41:13 AM 7 17

AMENDMENT

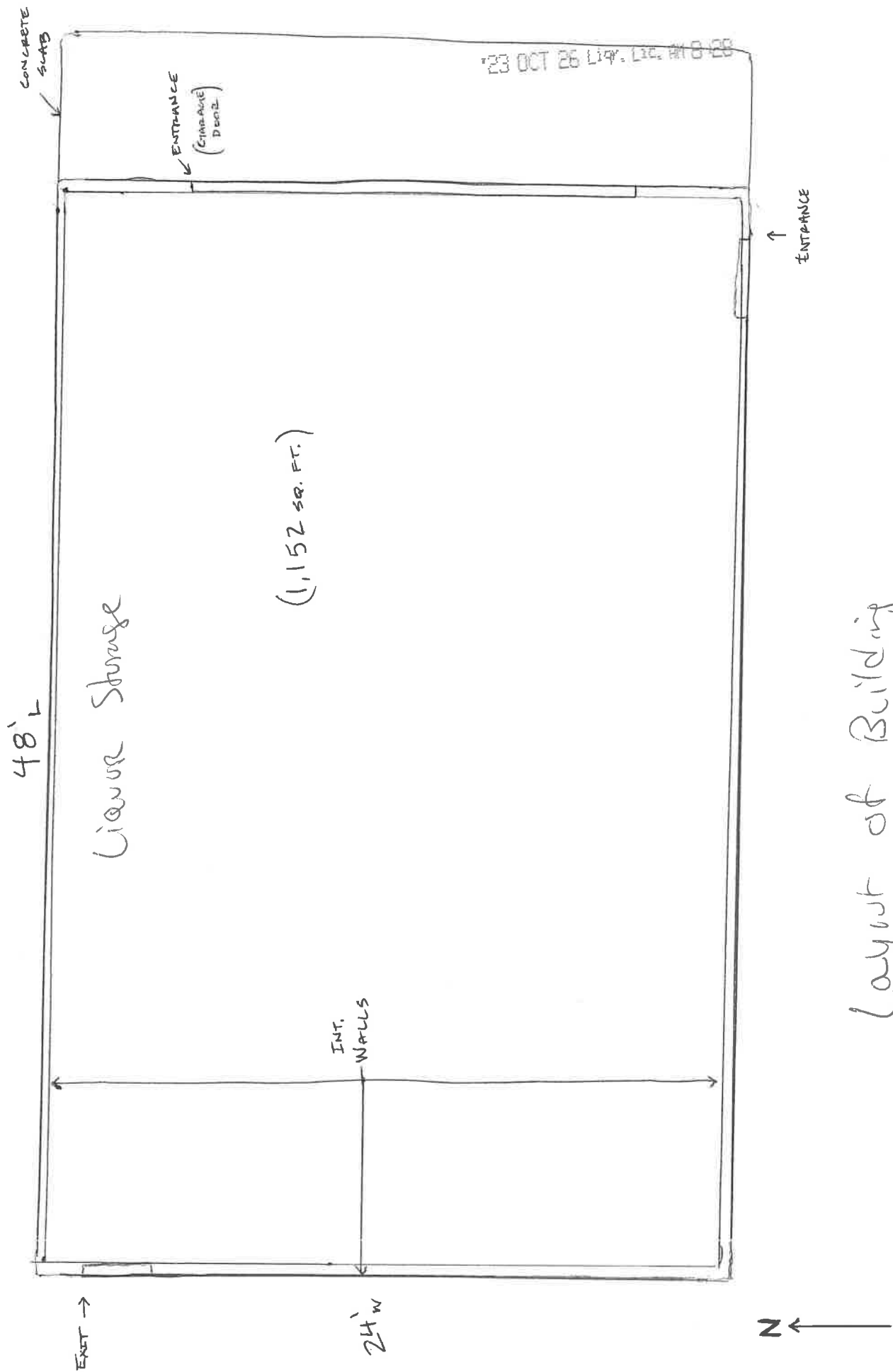

48' L

Liquor Storage

(1,152 sq. ft.)

INT. WALLS

24' W

EXIT

N

Layout of Building

23 OCT 26 14' 13' #18 28

CONCRETE SCAB

ENTRANCE (GARAGE DOOR)

ENTRANCE

20 OCT 26 1197. Lic. AM 8 128



Close up of Building

'23 OCT 26 11:49 AM B 128

— NEW ACRES
PLANTED IN APRIL '23

