

Docket RZ24-16

SR-43 to RU-4

Planning and Zoning Commission
October 9, 2024

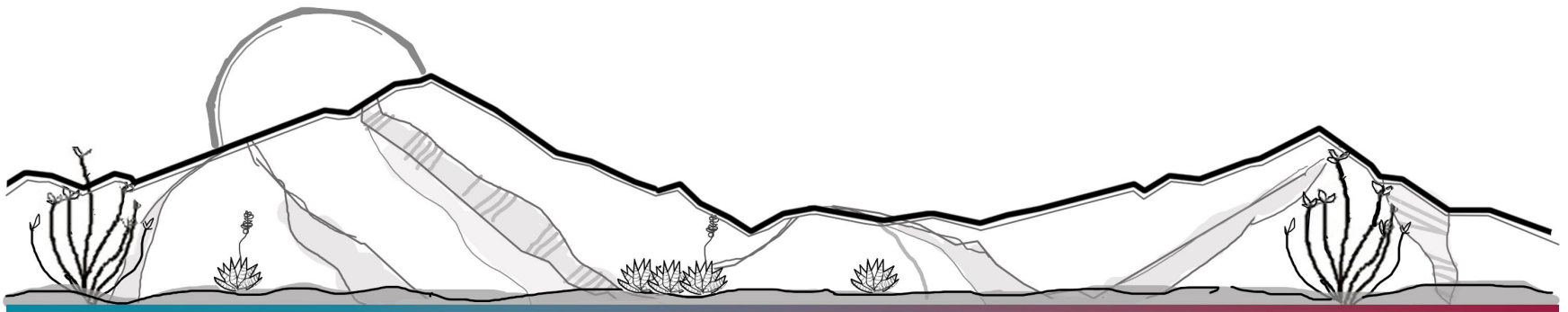

DEVELOPMENT SERVICES



Applicant: Jonathan and Ashley Longnecker

Location: Pearce and Desert Roads
(APNs 117-06-217, 218, 219, 228, 235, 238)

Current Zoning: SR-43

Proposed Zoning: RU-4

Growth Area: D – Rural Areas

Plan Designation: Medium Density Residential

Existing Use: Undeveloped

Proposed Use: Include with existing residential use



DEVELOPMENT SERVICES



DEVELOPMENT SERVICES

Property Location and Zoning

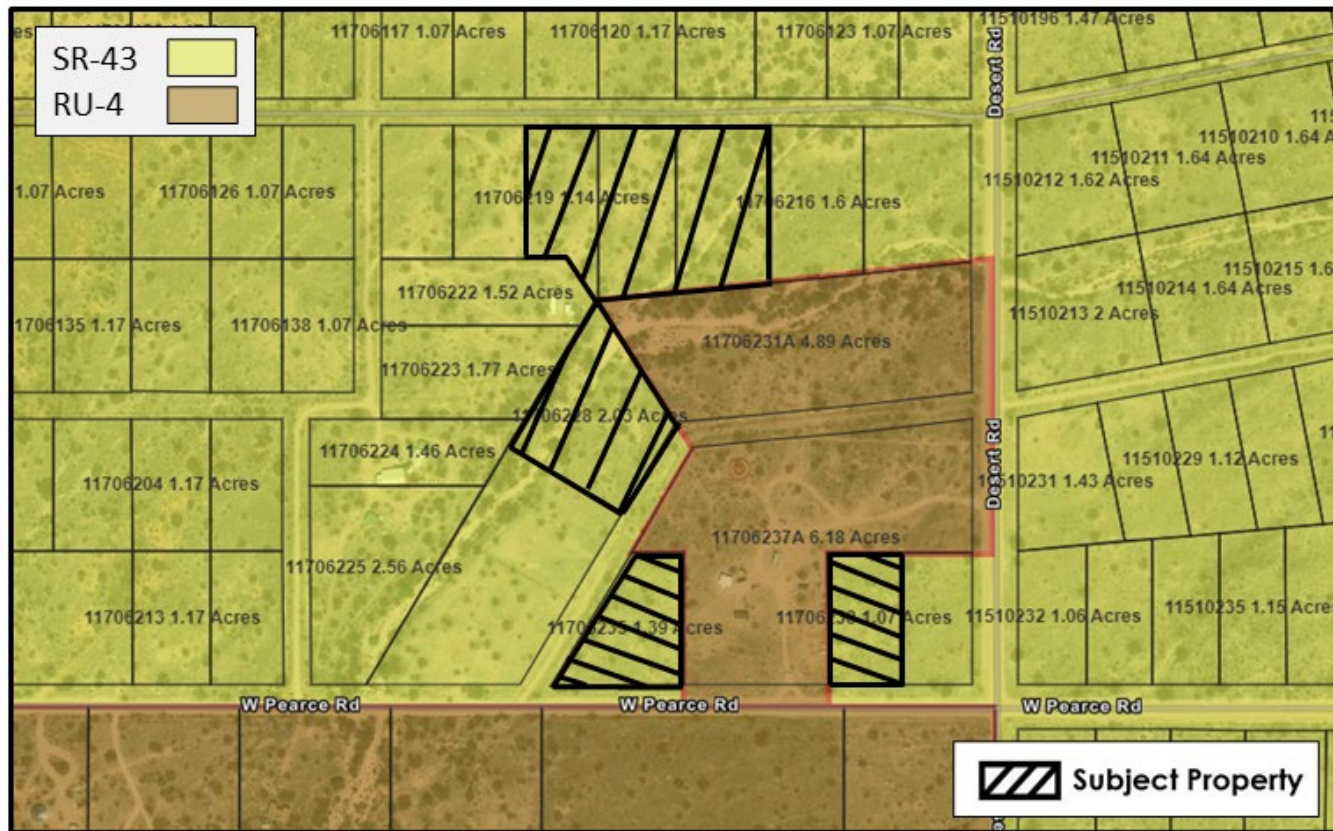

RZ24-16 (SR-43 to RU-4)

Desert Rd (APN 117-06-217, 218, 219, 228, 235, 238)

N.T.S



DEVELOPMENT SERVICES



DEVELOPMENT SERVICES



DEVELOPMENT SERVICES



Rezoning Factors

- | | |
|---|-----------------------|
| 1. Adequate site/concept plan: | Complies |
| 2. Comply with site development standards: | Complies |
| 3. Adjacent districts capable of development: | Complies |
| 4. Does not create nonconforming uses: | Complies |
| 5. Compatible with existing development: | Complies |
| 6. Rezone to more intense zoning district: | Not Applicable |
| 7. Adequate services and infrastructure: | Complies |
| 8. Traffic circulation: | Complies |
| 9. Development along major streets: | Not Applicable |
| 10. Infill compatibility: | Not Applicable |
| 11. Unique topographic features: | Not Applicable |
| 12. Water conservation: | Not Applicable |
| 13. Public input: | Complies |
| 14. Hazardous materials: | Not Applicable |
| 15. Consistent with planning policies: | Complies |

Factors in Favor of Approval

1. Complies with all applicable factors
2. Compatible with residential growth pattern
3. Reduces number of allowed principal dwellings
4. No opposition from nearby property owners

Factors Not in Favor

None identified

Public Notice

- 18-23 September
 - Notices
 - Posting
 - Legal ad



Applicant Presentation / Discussion



Staff Recommendation

Based on the factors in favor of approval, Staff recommends forwarding Docket RZ24-16 to the Board of Supervisors with a recommendation of approval without special conditions.

Sample Motion

Madam Chair, I move to recommend approval of Docket RZ24-16 to the Board of Supervisors without special conditions, rezoning tax parcels 117-06-217, 218, 219, 228, 235, and 238 from SR-43 (Single-Household Residential District, one dwelling per 43,000 square feet) to RU-4 (Rural District, one dwelling per 4 acres), the factors of approval constituting the findings of fact.

Docket RZ24-16

SR-43 to RU-4

Planning and Zoning Commission
October 9, 2024

